

Gabriel®

**SHOCKS, STRUTS,
CARTRIDGES & GASLIFTS 2012**



 **CONTROL
INSTRUMENTS**
AUTOMOTIVE



WHO IS CONTROL INSTRUMENTS AUTOMOTIVE?

Control Instruments Automotive (Pty) Ltd, a subsidiary of the JSE listed Control Instruments Group Limited, manufactures and distributes premium quality branded products to the automotive aftermarket in sub-Saharan Africa.

Control Instruments Automotive sells premium branded products to the automotive aftermarket in sub-Saharan Africa. It has been supplying products to the automotive aftermarket since it was formed in 1948.

The company has a significant basket of products. Brand names owned and/or exclusively distributed by Control Instruments Automotive include Gabriel, VDO, Echlin, Autocom, Acsa-Mag, Mag Brakes, Shurlok, Warn, Hi-Lift, Eurocable, ContiTech and Truck-Lite.

Control Instruments Automotive is a wholly owned subsidiary of Control Instruments Group Limited.



WHO IS CONTROL INSTRUMENTS GROUP LTD?

Control Instruments Group Limited is a holding company, based in South Africa. The Group has been listed on the JSE Limited (JSE) since 1987, trading under the share code "CNL", in the electronic and electrical equipment sector.





Mission Statement

Control Instruments Automotives mission is to be the supplier of choice of specialised products and services into selected niche segments of the worldwide automotive market.

Nature Of Business

Control Instruments Automotive is an international group that provides products, services and components to the global automotive industry.

INDEX

Content		Page
How to use the Catalogue		2-5
 Shocks, Struts & Cartridges		
	The 8 Signs of Worn Shock Absorbers	6
	Overview	7
	Product Range	8-12
	Vehicle Listing	13-71
	• New Releases	72-81
	Parts Listing	83-135
	Parts Finder	137-177
	Technical Information	179-203
	• Technical Guide to Drawings	180
	• Fitting Instructions	181
	• Extended & Collapsed Lengths	182-200
	• Cartridge Bore Sizes	201
	• How to Fit, Remove & Dispose of Shocks & Struts	202-203
 Gaslifts & Steering Dampers		
	Overview	205
	Product Range	206-207
	Vehicle Listing	208-209
	• New Releases	210
	Parts Listing	210-213
	Parts Finder	214
	Technical Information	214-219
	• Universal Gaslifts	214
	• Custom Range Gaslifts	215-216
	• Extended & Collapsed Lengths	216-217
	• Steering Dampers	218-219
Brands of Control Instruments Automotive		223
Warranty Policy		224
Processing a Warranty		225

HOW TO USE THE CATALOGUE

Vehicle Listing

Vehicle make in alphabetical order

Vehicle variant in alphabetical order

Model specific application, includes model code () where available

Vehicle introduction period to replacement period ie. 83-85 (1983-1985)

Specific months indicated as 02.96-01.99 (Feb 1996 - Jan 1999)

Open-ended periods 19...

Vehicle shape. See Key Descriptions

Additional vehicle or shock specific, fitment information. See p181 for details

Icon represents product type and fittings. Figure numbers refer to Technical Drawings p180

Front application

Rear application

Gabriel product range, see p 8-12 for full details

Gabriel product range, see p 8-12 for full details

Make	Model	Derivative	Year	Vehicle Type	Fitment Guide Note #	Front							Rear						
						Shock Type	Info. Side	Gas Ryder	Safari HDP	Safari	Techno-matic	Heavy Duty	Fleet Ryder	Shock Type	Info. Side	Gas Ryder	Safari HDP	Safari	Techno-matic
Alfa Romeo																			
Alfa Romeo	33	1.2, 1.3, 1.5, 1.7	83-85																
Alfa Romeo	145, 146	2.0	02.96-01.99																
Alfa Romeo	147	1.6 (937), 2.0	01 on																
AMC																			
AMC	494, 694	Truck	96 on																
AUDI																			
Audi	80	B1	75-81																
Audi	100, 200	C2	77-84		14														
Audi	100, 200	Excl. Coupe (C1)	72-74		12														
Audi	100, 200	Excl. Coupe (C1)	75-77		12														
Audi	400, 500	C3, C4	83-94		14														
Audi	A3	3 door (8P1)	04 on																
BEDFORD																			
Bedford	4x4	Truck	19...																

The application is a new development to be **released in 2012**. Listed in New Releases on p 72-81. Part number listed if released.

Part numbers in *italics* are obsolete/superseded or being phased out.

HOW TO USE THE CATALOGUE

HOW TO USE THE CATALOGUE

2

3

Parts Listing

Gabriel part number in alpha-numerical order

The part number that supersedes the obsolete one. G56518 supersedes G55613

Gabriel product range see p 8-12

Refer to Vehicle Listing key, as described above

Part No.	Range	Superseding Part No./Status	Product Type	Position	Year	Make	Model	Derivative	Fitment Guide Note #	
										The Part No. is active unless stated
G55516	Gas Ryder™	Obsolete		Fig 1.1	Rear	83-87	Honda	Prelude	Coupe (sealed struts rear)	...
G55586	Gas Ryder™	Obsolete		Fig 1.1	Front	94-96	Hyundai	Scoupe	Coupe	...
G55592	Gas Ryder™	...		Fig 1.1	Front	94-96	Hyundai	Elantra	J1 Series (Avante)	...
G55600	Gas Ryder™	...		Fig 1.1	Front	87-91	Mazda	626	Zimbabwe model	...
G55601	Gas Ryder™	...		Fig 1.1	Rear	87-91	Mazda	626	Zimbabwe model	...
G55613	Gas Ryder™	G56518		Fig 1.1	Front Left	94-98	Suzuki	Vitara	5 door (Excl. V6) (MK I)	...
G55614	Gas Ryder™	G56518		Fig 1.1	Front Right	94-98	Suzuki	Vitara	5 door (Excl. V6) (MK I)	...

Part numbers in *italics* are obsolete/superseded or being phased out. G56518 supersedes G55613

Fitment position

Figure numbers refer to Technical Drawings p 180

Icon represents product type and fittings

Parts Finder

Manufacturers part numbers in alpha-numeric order

Alternative Parts Manufacturer

Model/Year or fitment side

Gabriel part numbers which are an alternative to the manufacturers part number

Manuf. Part No.	Manufacturer	Model /Year/Side	Gabriel®		
			Primary Part No.	Alternative Part No.	Alternative Part No.
744307	Gabriel Europe		G55772		
744308	Gabriel Europe		G55776		
744309	Gabriel Europe		G55777		
G7266	Monroe		G35369	G56237	
G7275	Monroe		70553		
G7302	Monroe		G35326	G56218	
GA2006	Monroe	Nissan 1400	G45051		
GA2006	Monroe	Stallion	G56102		

A second or third alternative Gabriel part number, for the alternative manufacturers part number

The primary recommended alternative

Reference to brands, trademarks or manufacturers part numbers is for reference and identification purposes only

HOW TO USE THE CATALOGUE

New Releases

Vehicle make in alphabetical order

Alphabetical Vehicle variant

Model specific application, includes model code () where available

Fitment position of new release

Vehicle introduction period to replacement period ie. 77-84 (1977-1984)
Single years denote the model was offered in that year only

Make	Model	Derivative	Position	Year	Part No.*	Released (tick)
AUDI						
Audi	100,200	All	Front	77-84	61303	✓ 2011
Audi	A3	3 door (8P1)	Front	04 on	...	2012

* Blanks denote part numbers to be released in 2012. New product release notes will communicate the release date and part numbers. Please update your catalogue from these release notes

Column to mark release date

Technical Information - Cartridges Bore Sizes

Gabriel part number in alpha-numerical order

Cartridge bore size

The accessory kit part number that comes packaged with the cartridge

The retainer nut part number

Part No.	Bore Size	Acc. Kit	Retainer Nut
44085	30 Bore	144196	Use original nut
44216	27 Bore	144171	414012
44217	27 Bore	144163	414010
44220	27 Bore	144173	414082
44221	27 Bore	144170	414011

Technical Information - Extended and Collapsed Lengths

Figure numbers refer to Technical Drawings p 180

Icon represents product type and fittings p 181

Lower mounting code p 5

The fully extended and collapsed lengths of products in millimetres

The accessory kit part number that comes packaged with the shock or strut

Shock Type	Upper Mounting	Lower Mounting	Ext. Length	Col. Length	Access. Kit	Part No.						
						Gas Ryder	Safari HDP	Safari	Techno-matic	Heavy Duty	Fleet Ryder	
Fig 1.1	S	∫	...	B	389.5	270.0	141544	G55877				
Fig 1.1	S	∫	...	B	418.3	271.2	144201			35843		
Fig 1.1	S	∫	M12 x 1.25 x 62	B	418.3	271.2	144201	55810				
Fig 1.1	S	∫	M12 x 1.25 x 46	B	452.0	294.0	...	G35189				
Fig 1.1	S	∫	M12 x 1.25 x 23	B	489.0	297.0	144201			35817		
Fig 1.1	S	∫	M14 x 1.5 x 56.1	B	463.8	300.3	141309	G56518				
Fig 1.1	S	∫	...	B	498.5	300.5	144200			35920		
Fig 1.1	S	∫	M12 x 1.25 x 39	B	498.5	300.5	144200	55854				

Upper mounting code:
Some studs indicate the size of the stud eg, M12 x 1.25 x 39
- M12 denotes the stud diameter in mm
- 1.25 denotes the thread pitch in mm
- 39 denotes the length of the stud in mm
For rubber eyes and sleeve eyes refer to p 5

Key Descriptions

	All models		Bus
	Passenger Car/Sedan (4 door)		Electronically adjustable suspension
	Hatchback/Fastback		Sport suspension
	Estate/Station wagon		Self levelling suspension
	Coupe		Left hand side
	Convertible		Right hand side
	LCV/Pick-up/Bakkie		Gabriel® steering damper
	Panel van/Commercial	Excl.	Excluding
	Minibus	Incl.	Including
	MPV	Fig 1	Gabriel® MacPherson Strut
	SUV	Fig 2	Gabriel® MacPherson Cartridge
	Panel van/Truck	Fig 3	Gabriel® Springseat Shock Absorber
	Chassis Cab	Fig 4 to 13	Gabriel® Shock Absorbers
	Truck	Fig 14	Gabriel® Gaslift®
	Trailer	Fig 15	Gabriel® Steering Damper

Key Descriptions to Extended and Collapsed Lengths

Key To Mounting Codes			
Sleeved Eyes	Rubber Eyes	Other	
SE 9 = 9mm I.D	SE 22 = 22mm I.D	RE 16 = 16mm I.D	B = Bracket
SE 10 = 10mm I.D	SE 24 = 24mm I.D	RE 17 = 17mm I.D	BP = Bar Pin
SE 11 = 11mm I.D	SE 25 = 25mm I.D	RE 20 = 20mm I.D	BT = Bolt
SE 12 = 12mm I.D		RE 22 = 22mm I.D	C = Cartridge
SE 13 = 13mm I.D		RE 25 = 25mm I.D	DS = Dual Stud
SE 14 = 14mm I.D			I.D = Inner Diameter
SE 15 = 15mm I.D			P = Plate
SE 16 = 16mm I.D			S = Stud
SE 19 = 19mm I.D			SM = Special Mounting
SE 20 = 20mm I.D			UB = U Bracket

TERMS & CONDITIONS

The information contained in this catalogue has been designed to make parts identification easy.

Reference to brands, trademarks or manufacturers part numbers is for reference and identification purposes only.

Every effort has been made to ensure that all information supplied in this catalogue is correct and complete at time of printing. To the extent permissible in terms of the Consumer Protection Act No.68 of 2008, Control Instruments Automotive (Pty) Ltd will not be responsible for any errors, omissions or exemptions however caused. The information contained in this catalogue supersedes all information in prior catalogues, and may not be reproduced without the prior written consent of Control Instruments Automotive (Pty) Ltd.

The 8 Signs of Worn Shock Absorbers

Worn shocks reduces your ability to stop by up to 2.6 meters.

Don't let your family become a statistic.

Test your shocks to create distance between harm and safety.

2.6 meters could make all the difference.

The 8 signs of worn shock absorbers:



STEERING
WHEEL
VIBRATES



BALD
PATCHES
ON TYRES



CAR NOSE-
DIVES WHEN
BRAKING



CAR VEERS
EXCESSIVELY
IN SIDE WINDS



CAR DOES NOT
HUG THE ROAD
ON BENDS



OIL SEEPS FROM
YOUR SHOCK
ABSORBERS



EXCESSIVE
BOUNCE ON
ROUGH SURFACES



DENTED OR
DAMAGED
HOUSING

SAFEZONE 2.6

Gabriel



OVERVIEW - SHOCKS, STRUTS & CARTRIDGES

Control Instruments Automotive designs, engineers and manufactures Gabriel shock absorbers for both the South African and International markets.

Gabriel's state-of-the-art manufacturing facility (based in Retreat, Cape Town) houses its own product development, engineering and manufacturing divisions whereby product is designed, produced and distributed to the highest quality standards.

All genuine Gabriel products are fully tested by qualified engineers and their comprehensive range of shock absorbers are specifically designed and engineered to suit local South African conditions.

The Gabriel range includes:

- Gas and hydraulic shock absorbers
- MacPherson struts and cartridges
- Steering dampers
- Gaslifts® (gas springs)
- Accessories

The Gabriel product range is supplied through its wide distribution network under the following well known brands:

Gabriel® GasRyder™, Gabriel® Safari™, Gabriel® Safari HDP™, Gabriel® Technomatic™, Gabriel® Fleet Ryder®, Gabriel® Gaslift®.

Drivers who use Gabriel shock absorbers comment on the smooth ride of their vehicles, however shock absorbers are not just for comfort; as their primary purpose is to keep wheels in contact with the road surface. Shock absorbers also affect the steering, handling and braking of your vehicle, which is why they are vital for your safety.

Our years of research and testing have resulted in Gabriel developing shock absorbers that are firm enough to prevent the wheels from leaving the road surface, but also flexible enough in their damping to ensure that the occupants are not directly subjected to the vehicle forces.

Gabriel shock absorbers limit the bounce of the wheels by controlling the rate at which the suspension springs compress and extend. In so doing, the shock absorbers help maintain traction and control of the body, as well as the pitch and roll of the car during cornering, braking and acceleration. With more accurate control and steering,

Gabriel shock absorbers enhance safety through good road holding.

Product Range - Shocks, Struts & Cartridges

Gabriel® Gas Ryder™



The Gabriel® Gas Ryder™ Series offers an extensive range of South African shock absorbers, spring seat shock absorbers, MacPherson struts and MacPherson cartridges for passenger cars, sports cars, Station wagons, small LCVs, MPVs and SUVs. With the unique nitrogen gas-pressurised dynamic response design, Gabriel® Gas Ryder™ gives both an exceptional ride as well as quicker response time compared to ordinary shock absorbers – the ultimate in both comfort and safety.

Allowing for greater ride control and performance, comfort and ultimately safety, the Gabriel® Gas Ryder™ and its Gabriel® warranty delivers up to its historical South African pedigree and provides for total driving peace of mind.



Gabriel® Gas Ryder™ Strut



Gabriel® Gas Ryder™ Spring Seat



Gabriel® Gas Ryder™ Shock



Gabriel® Gas Ryder™ Cartridge

Product Features
Ø27, Ø30, Ø32, Ø36 or Ø46 Bore working cylinders
High temperature oil that can operate up to 120°C
Nitrogen gas infused
Multi lip rod seals
NBR or Viton rod seals
Chrome plated & trication of zinc phosphate shaft
PTFE band or rubber o-ring piston seals
Sintered metal rod guides
Metal or plastic bump stop support
Natural rubber or polyurethane mounting bushes
Gabriel® 3 year warranty

Product Benefits
Oil and nitrogen gas infused for quicker response times, greater vehicle control and ultimate ride comfort
Specifically designed to give the driver a firmer and more responsive driving experience
Quieter in operation than other conventional shock absorbers
Meets the demanding requirements of today's differing suspension configurations
The high temperature oil allows for less chance of foaming
Rust inhibiting finish applied to shaft (chrome plated & trication of zinc phosphate)
Specific design features that allow for a greater resistance to fade
Manufactured locally to the highest quality standards using premium quality components

Product Range - Shocks, Struts & Cartridges

Gabriel® Technomatic™



The Gabriel® Technomatic™ Series offers an extensive range of robust and genuine South African shock absorbers, spring seat shock absorbers, MacPherson struts and MacPherson cartridges for today's passenger cars, Station wagons, MPV and LCV applications for use on both tar and gravel road surfaces.

Providing a firm yet comfortable ride with a fast response time, the Gabriel® Technomatic™ Series and its Gabriel warranty delivers up to its historical South African pedigree and provides for total driving peace of mind.



Gabriel® Technomatic™ Strut Cartridge



Gabriel® Technomatic™ Strut



Gabriel® Technomatic™ Spring Seat



Gabriel® Technomatic™ Shock

Product Features
Ø27 and Ø32 Bore working cylinder
High temperature oil that can operate up to 120°C
Hydraulic and low pressure gas units
Multi lip rod seals
NBR rod and PTFE piston seals
Sintered metal rod guides
Strike plate bump stop support
Gabriel® 3 year warranty

Product Benefits
Oil and nitrogen gas infused for quicker response times, greater vehicle control and ultimate ride comfort*
Specifically designed to give the driver a firmer and more responsive driving experience both on tar and gravel road surfaces
The high temperature oil to prevent foaming
Multi lip rod seals for better sealing thereby increasing shock absorber life
PTFE piston band for reduced friction and wear thereby also increasing shock absorber life
Rust inhibiting finish applied to shaft (chrome plated & trication of zinc phosphate)
Manufactured locally to the highest quality standards using premium quality components

* On selected part numbers only

Product Range - Shocks, Struts & Cartridges

Gabriel® Safari™



The Gabriel® Safari™ Series offers an extensive range of genuine, robust, large bore South African oil and gas shock absorbers catering for the demanding requirements of today's light commercial, heavy car, Station wagon, SUV and MPV applications both on and off-road.

Allowing for greater ride control, comfort and ultimately safety, the Gabriel® Safari™ Series and its Gabriel warranty delivers up to its historical South African pedigree and provides for total driving peace of mind.



Gabriel® Safari™ Spring Seat Shock



Gabriel® Safari™ Gas Shock

Product Features
Ø32 or Ø46 Large bore working cylinder
High temperature oil that can operate up to 120°C
Low pressure nitrogen gas infused
Single or multi lip rod seals
NBR and Viton rod seals
Chrome plated & trication of zinc phosphate shaft
Teflon piston band or cast iron piston ring
Sintered metal rod guides with Teflon DU bushes
Metal dust covers or PVC gaiter protectors
Natural rubber or polyurethane mounting bushes
Gabriel® 3 year warranty
Note:
5500 Series: Is a heavy-duty hydraulic big bore size shock absorber designed for light trucks, MCVs, SUVs and heavy cars.
5600 Series: Is a heavy-duty nitrogen infused big bore size shock absorber designed for premium performance applications on today's MCVs, LCVs and SUVs.

Product Benefits
The large big bore working cylinder will reduce the stress on the working components of the shock absorber thereby increasing the durability of the shock
Oil and nitrogen gas infused for quicker response times, greater vehicle control and ultimate ride comfort*
Specifically designed to give the driver a firmer and more responsive driving experience both on and off-road
The high temperature oil to prevent foaming
Polyurethane/rubber mounting bushes considerably reduce wear and tear**
Rust inhibiting finish applied to shaft (chrome plated & trication of zinc phosphate)
Manufactured locally to the highest quality standards using premium quality components

*5600 Series only ** On selected part numbers only

Product Range - Shocks, Struts & Cartridges

Gabriel® Safari HDP™



The Gabriel® Safari HDP™ is a genuine, robust, technologically advanced, big bore shock absorber specifically designed and manufactured in South Africa to cater for the heavy-duty performance requirements of today's SUV, 4x4 and light commercial applications.

Allowing for greater ride control and increased comfort over other comparative shock absorbers in the market, the Gabriel® Safari HDP™ and its 3 year unlimited kilometer warranty delivers up to its historical Gabriel pedigree and also sets a new standard for performance based shock absorber applications.



Gabriel® Safari HDP™ Shock



Gabriel® Safari HDP™ Spring Seat Shock

Product Benefits
Ø35, Ø41 or Ø46 Extra large big bore working cylinder
High temperature oil that can operate effectively at 180°C
Viton rod seal
Hydraulic stop lock
360° Reinforce welded mounts
Solid machined eye rings
Durable polyurethane/rubber mounting bushes
Teflon DU bushes in rod guides
Velocity sensitive valving
Gabriel® 3 year unlimited kilometer warranty
Colouring Features
New "eye catching" green product housing/body
Black dust cover
Black mounting bushes
New look packaging with quick side reference HDP colour coding

Product Benefits
The extra large big bore working cylinder will reduce the stress on the working components of the shock absorber thereby increasing the durability of the shock
The high temperature oil infused with nitrogen gas allows the shock to effectively operate at higher temperatures (180°C) as encountered in severe off-road and loading conditions
Normal oil operates effectively at 120°C
Infusing nitrogen gas enhances quicker shock absorber response times, greater vehicle control and ride comfort
The new polyurethane/rubber mounting bushes considerably reduce wear and tear
The Teflon insert between the rod guide and the rod significantly reduces the friction between the rod and the rod guide
The new hydraulic stop lock cushions any metal to metal contact inside the shock under full extension
The new cast iron piston ring is much more durable in high operating temperatures than the alternative Teflon type rings
The full 360° reinforce welded mounts adds significant strength to the mounting points of the shock absorber
One piece, solid machined eye rings are much stronger and aesthetically more appealing than the normal alternative curled eye rings
Rust inhibiting finish applied (chrome plated & trication of zinc phosphate)
Designed for both standard and up to 2" or 50mm raised suspensions

Product Range - Shocks, Struts & Cartridges

Gabriel® Fleet Ryder®



The Gabriel® Fleet Ryder® Series offers an extensive range of robust and genuine extra large bore, South African shock absorbers designed to meet the pressing requirement of today's heavy commercial vehicle applications.

Providing a firm yet comfortable ride with a fast response time the Gabriel® Fleet Ryder® Series and its Gabriel® warranty delivers up to its historical South African pedigree and provides for total driving peace of mind.



Gabriel® Fleet Ryder® Shock

PRODUCT RANGE - SHOCKS, STRUTS & CARTRIDGES

12

Product Features
Ø41 and Ø52 Extra large bore working cylinder
Designed for standard and air suspensions
Single or multi lip rod seals
Viton or rubber rod seals
Cast iron piston ring
Sintered metal rod guides
Metal dust covers
Natural mounting bushes
Gabriel® 12 month warranty

Product Features
The extra large big bore working cylinder will reduce the stress on the working components of the shock absorber thereby increasing the durability of the shock
Specifically designed for both normal and air suspension systems
Designed to be a replacement for most shock absorbers working in conjunction with air suspension systems
High temperature oil or extra high temperature oil depending on the application
Cast iron piston ring to improve durability
Metal dust covers to protect the shock absorber from the damage due to stones and rocks typically associated with commercial applications
Rust inhibiting finish applied to shaft (chrome plated & trication of zinc phosphate)
Manufactured locally to the highest quality standards using premium quality components



VEHICLE LISTING - SHOCKS, STRUTS & CARTRIDGES

The Vehicle listing section is an easy to use vehicle reference to all Gabriel part numbers, product ranges and technical information according to the specific vehicle make, model, derivative and year. This includes all passenger cars, MPVs, SUVs, 4x4s, Pick-ups, Trucks and Busses.

The product ranges that are highlighted in this section includes the Gabriel Gas Ryder™, Safari™, Safari HDP™, Technomatic™, Fleet Ryder® and Heavy Duty Shocks, Struts and Cartridges.

Where a vehicle is referenced to more than one part number, please refer to the section at the beginning of the catalogue (beginning on page 8) where we define the main features, benefits, placement and warranty of each range offered. At the end of the Vehicle Listing section are the current 2011 and future 2012 new Gabriel part numbers listed in alphabetical order against the vehicle application and derivatives. Further and at the end of each new reference is a column that allows for a newly released part number to be recorded when products are made available during 2012.

Section Content	Page
Vehicle Listing - Shocks, Struts & Cartridges	13-71
New Releases - Shocks, Struts & Cartridges	72-81

Vehicle Listing - Shocks, Struts & Cartridges

Vehicle Listing - Shocks, Struts & Cartridges

VEHICLE LISTING - SHOCKS, STRUTS & CARTRIDGES

VEHICLE LISTING - SHOCKS, STRUTS & CARTRIDGES

Make	Model	Derivative	Year	Vehicle Type	Fitment Guide Note No.	Front							Rear						
						Shock Type	Info/Side	Gas Ryder	Safari HDP	Safari	Techno-matic	Heavy Duty	Fleet Ryder	Shock Type	Info/Side	Gas Ryder	Safari HDP	Safari	Techno-matic
ALFA ROMEO																			
Alfa Romeo	33	1.2, 1.3, 1.5, 1.7	83-85														36855		
Alfa Romeo	145, 146	2.0	96-99														69935		
Alfa Romeo	147	1.6 (937), 2.0	01 on																
Alfa Romeo	155	2.0 (Excl. 1.5)	96-98														69919		
Alfa Romeo	155	2.5 (Excl. 1.5)	96-98														69919		
Alfa Romeo	156	2.0 Twin Spark (932) (Excl. 1.5) (→VETO116245)	97-98														G35222		
Alfa Romeo	156	2.0 Twin Spark (932) (Excl. 1.5) (VETO116246→)	98-06														G35280		
Alfa Romeo	156	2.5 V6 (932) 1.5 (→VETO116245)	97-98																
Alfa Romeo	156	2.5 V6 (932) 1.5 (VETO116246→)	98-06														G35288		
Alfa Romeo	164	2.0, 3.0 (Excl. 1.5)	93-99														G35101		
Alfa Romeo	166	3.0 V6 Sportronic	98-06														G51239		
Alfa Romeo	Alfasud, Export, Sprint	Excl. sealed strut	74-85														36849		
Alfa Romeo	Alfetta, Giulietta, Super, 1591	Incl. GT, GTV	73-86														G45667		
Alfa Romeo	Export	Panel van	80-85														36849		
Alfa Romeo	GTV, Spider	2.0 TS	95-05														69983		
Alfa Romeo	GTV, Spider	3.0 V6	95-05														69983		
Alfa Romeo	Other	Incl. Giulia	66-77														45464		
AMC																			
AMC	494, 694	Truck	96 on																
AUDI																			
Audi	80	B1	75-81														G45715		
Audi	100, 200	C2	77-84		14												36853		
Audi	100, 200	Excl. Coupe (C1)	72-74		12												36854		
Audi	100, 200	Excl. Coupe (C1)	75-77		12												36854		
Audi	400, 500	C3, C4	83-94		14												51165		
Audi	A3	3 door (8P1)	04 on														69507		
Audi	A3	Excl. S3 (8L1)	98-03														61262		
Audi	A3	Sportback 4x2, Sportback Quattro 4x4 (8PA)	05 on														69507		
Audi	A4	1.8, 2.4, 2.6, 2.8 Excl. Quattro (B5)	94-01														G51023		
Audi	A4	Excl sport suspension (B6)	01-05														61298		
Audi	A4	Excl sport suspension (B7)	05-08														NEW*		
Audi	A4	Sport suspension incl Avant & Quattro (Excl AllRoad, S4 & RS4) B7 model	05-08														NEW*		
Audi	A4	Quattro Excl sport suspension (B5)	94-01														69087		
Audi	A4	Quattro sport suspension (B5)	94-01														G51099		
Audi	A6	C6	04-11														NEW*		
Audi	A6	Excl. 1.5, Quattro (C5)	97-04														G51101		
Audi	A6	Incl. Avant. Excl. Quattro (C4)	94-97		14												61303		
Audi	A6	Quattro (C5)	97-04														G51101		
AUSTIN, MORRIS																			
Austin, Morris	Marina	1.3, 1.5, 1.7	73-79														42447		
Austin, Morris	Mini	Excl. Hydrolastic Suspension	59-85														19021		
Austin, Morris	Mini	Incl. Cooper	59-80														19021		
Austin, Morris	Mini	Incl. MK III	61-79														19021		
BEDFORD																			
Bedford	4x4	Truck	70-80														76015		
Bedford	CF Series	Van, Truck	70-84														83233		

Vehicle Listing - Shocks, Struts & Cartridges

Vehicle Listing - Shocks, Struts & Cartridges



VEHICLE LISTING - SHOCKS, STRUTS & CARTRIDGES

VEHICLE LISTING - SHOCKS, STRUTS & CARTRIDGES

Make	Model	Derivative	Year	Vehicle Type	Fitment Guide Note No.	Front								Rear											
						Shock Type	Info/ Side	Gas Ryder	Safari HDP	Safari	Techno-matic	Heavy Duty	Fleet Ryder	Shock Type	Info/ Side	Gas Ryder	Safari HDP	Safari	Techno-matic	Heavy Duty	Fleet Ryder				
BEDFORD - continued																									
Bedford	ELR 4, ELR 6, ELR A, ELR 8	Truck	75-79			∅	Fig 8.2									76015									
Bedford	J2-4	Truck	65 on			†	Fig 5			G56119							∅	Fig 8.2	NEW*			G56116			
Bedford	J5-6	Truck	65 on			†	Fig 5			G56119								∅	Fig 8.2				G56126		
Bedford	KE, KG, KH - All	Truck	64 on			∅	Fig 8.2			G56126						76015	∅	Fig 8.2					G56126		76015
Bedford	KM - All	Truck	72 on			∅	Fig 8.2									76042									
Bedford	MFR	Truck	67-71			∅	Fig 8.2			G56126						76015	∅	Fig 8.2					G56126		76015
Bedford	MFR	Truck	72 on			∅	Fig 8.2			G56174								∅	Fig 8.2				G56174		
Bedford	VAL	Bus	66 on			∅	Fig 8.2			G56126						76015									
Bedford	VAM	Bus	73-75			∅	Fig 8.2			G56174								∅	Fig 8.2				G56174		
Bedford	VAM	Bus	76 on			†	Fig 5									76009									
Bedford	YRT	Bus	19...			∅	Fig 6.1									76103									
BMW																									
BMW	1 Series	E81 3 door	07-11															†	Fig 5	NEW*					69102
BMW	1 Series	E82 Coupe	08 on															†	Fig 5	NEW*					69102
BMW	1 Series	E87 5 door	04-11															†	Fig 5	NEW*					69102
BMW	1 Series	E88 Cabriolet	08 on															†	Fig 5	NEW*					69102
BMW	2 Series	1502, 2002 Ti Lux (E10)	66-77			/	Fig 2			G44706								∅	Fig 6.2						36857
BMW	2 Series	1802, 2002 (E10)	68-75			±	Fig 4						G45532					∅	Fig 6.2						G45861
BMW	3 Series	E30 Series (Excl. iS, Cabriolet)	83-90		14	/	Fig 2			61404			44085					∅	Fig 6.2			61239			36857
BMW	3 Series	E36 Series (Excl. M3)	90-98			/	Fig 1.1			55834								∅	Fig 6.2						61248
BMW	3 Series	E36 Series (imported 4 cylinder models)	90-98			/	Fig 1.1			EG35040								∅	Fig 6.2						61248
BMW	3 Series	E36 Series (imported 6 cylinder models)	90-98			/	Fig 1.1			EG35042								∅	Fig 6.2						61248
BMW	3 Series	E36 series (Imported excl M-series) 320i, 325i, 325td (long Stud)	91-92			/	Fig 1.1			70587								∅	Fig 6.2						61248
BMW	3 Series	E46 Series (Excl. M3, ☞ + Touring) one pin at the bottom strut mounting	98-05		24	/	Fig 1.1			70508								∅	Fig 6.2						61248
BMW	3 Series	E90 Series (Excl. M3, ☞, Cabrio, Coupe)	05-12							NEW*								†	Fig 5	NEW*					69102
BMW	3 Series	E91 Series	05-12															†	Fig 5	NEW*					69102
BMW	3 Series	E92 Series	07 on															†	Fig 5	NEW*					69102
BMW	3 Series	E93 Series	07 on															†	Fig 5	NEW*					69102
BMW	5 Series	E12 Series	74-76			/	Fig 2			61902			44601					/	Fig 3.2						51308
BMW	5 Series	E12 Series	76-85		18	/	Fig 2			61902			44601					/	Fig 3.2			62350			51309
BMW	5 Series	E28 Series (Excl. M5)	85-89		14	/	Fig 2			61914								/	Fig 3.2			62352			
BMW	5 Series	E34 Series (Excl. ☞, M5)	89-96		14	/	Fig 2			61302								/	Fig 3.2			62353			
BMW	5 Series	E39 Series (520i, 523i, 525i, 525TDS, 528i, 530i, 530D) (Excl. ☞)	96-04			/	Fig 1.1			G35228								/	Fig 3.2			G51216			
BMW	5 Series	E39 Series (535i, 540i) (Excl. ☞)	96-04			/	Fig 1.1			G35227								/	Fig 3.2			G51216			
BMW	7 Series	E23 Series (Excl. ☞)	77-86		18	/	Fig 2			61906								/	Fig 3.2			62351			
BMW	7 Series	E32 Series	87-94			/	Fig 2			61302															
BMW	X3	E83 2.5i, 3.0i, 2.0D, 3.0D	04-10																	NEW*					
BMW	X5	E53 3.0i, 3.0D, 4.4i V8, 4.8V8 4x4	01-07			/	Fig 1.1			NEW*								∅	Fig 6.2						61292
BMW	Z3	E36/4	98-03			/	Fig 1.1			EG35046								∅	Fig 6.2						69948

Vehicle Listing - Shocks, Struts & Cartridges

Vehicle Listing - Shocks, Struts & Cartridges

VEHICLE LISTING - SHOCKS, STRUTS & CARTRIDGES

VEHICLE LISTING - SHOCKS, STRUTS & CARTRIDGES

Make	Model	Derivative	Year	Vehicle Type	Fitment Guide Note No.	Front								Rear							
						Shock Type	Info/ Side	Gas Ryder	Safari HDP	Safari	Techno-matic	Heavy Duty	Fleet Ryder	Shock Type	Info/ Side	Gas Ryder	Safari HDP	Safari	Techno-matic	Heavy Duty	Fleet Ryder
BUSSING																					
Bussing	14, 15 AK	Truck	19...														76019				
Bussing	16L, LBL, LU, UK	Truck	19...														76033				
Bussing	19L, BBL	Truck	19...														76006				
Bussing	22L, BLL (Tag Axle)	Truck	19...														76034				
CAM																					
CAM	Inyathi	Minibus	07 on																		
CHANA																					
Chana	Star	Incl. Maxi Star	06 on																		
CHERY																					
Chery	QQ3	0.8, 1.1 (S11)	08 on																		
Chery	Tiggo	1.6, 2.0 (T11)	06 on																		
CHEVROLET (SEE ALSO OPEL)																					
Chevrolet	Aveo	T200 (Kalos)	02 on																		
Chevrolet	Blazer 4x4	S10 (Excl.	83-95																		
Chevrolet	C Series	C10, C20	63-73																		
Chevrolet	C Series	C10, C20	74-83																		
Chevrolet	C Series	C30	63-73																		
Chevrolet	C Series	C30	74-83																		
Chevrolet	Captiva	C100	07 on																		
Chevrolet	Chevelle	MK I	64-70																		
Chevrolet	El Camino	Incl. El Toro	71-72																		
Chevrolet	El Camino	Incl. El Toro	72-78																		
Chevrolet	K Series 4x4	K10, K20, K25	74-83																		
Chevrolet	Lumina	APV	90-95																		
Chevrolet	Lumina	Van	90-95																		
Chevrolet	LUV	Faster	73-78																		
Chevrolet	Nomad	LDV	75-78																		
Chevrolet	Optra (Lacetti)	1.6, 1.8 (MK I)	02-08																		
Chevrolet	Spark (Matiz)	M200	05-11																		
CHRYSLER, DODGE, JEEP																					
Chrysler	Caliber	1.8, 2.0 (MK I)	06 on																		
Chrysler	Colt	1600, 2000	72-77																		
Chrysler	Husky	LDV	74-78		3																
Chrysler	Jeep	Cherokee (KJ)	01-07																		
Chrysler	Jeep	Cherokee (XJ)	96-01																		
Chrysler	Jeep	CJ5, CJ6, CJ7	66-79																		
Chrysler	Jeep	Grand Cherokee (ZJ)	93-94																		
Chrysler	Jeep	Grand Cherokee (ZJ)	96-99																		
Chrysler	Jeep	Wrangler 4x4 (TJ)	96-06																		
Chrysler	Neon	I	93-99																		
Chrysler	Neon	II	00-06																		
Chrysler	PT Cruiser	Incl. Convertible	00-10																		

Make	Model	Derivative	Year	Vehicle Type	Fitment Guide Note No.	Front								Rear																				
						Shock Type	Info/ Side	Gas Ryder	Safari HDP	Safari	Techno-matic	Heavy Duty	Fleet Ryder	Shock Type	Info/ Side	Gas Ryder	Safari HDP	Safari	Techno-matic	Heavy Duty	Fleet Ryder													
CHRYSLER - continued																																		
Chrysler	Valiant	Incl. Dodge SE, Chrysler L	60-81			⊘	Fig 6.2					45171				⊘	Fig 8.2	45172	81469															
Chrysler	Valiant	Rustler	72-78			⊘	Fig 6.2					45171				⊘	Fig 8.2	45172																
Chrysler	Voyager	Gen III (Incl. Grande Voyager) (Excl.	96-00			⌋	Fig 1.1						G55697			⊘	Fig 8.5	G63690																
Chrysler	Voyager	Gen IV (Incl. Grande Voyager) (Excl.	01-07													⊘	Fig 8.5	G63690																
CITROEN																																		
Citroen	Xsara	MK II (Excl.VTS)	00-06													⊘	Fig 8.5	69965																
DAEWOO																																		
Daewoo	Cielo	Nexia	95-98		14	/	Fig 2					61909			44607		⊘	Fig 6.2	61242	G45874														
Daewoo	Espero	Aranos	95-98		14	/	Fig 2					61909			44607		⊘	Fig 6.2	61242	G45874														
Daewoo	Lanos	Sens	97-03		14	/	Fig 2					61909			44607		⊘	Fig 6.2	61242	G45874														
Daewoo	Matiz	Spark	99-03			⌋	Fig 1.1					G35295					⊘	Fig 8.5	69431															
Daewoo	Nubira	J150	00-03																	NEW*														
Daewoo	Nubira	J100	97-00																		NEW*													
DAF																																		
DAF	75 Series (4x2, 6x2, 6x4)	Truck	03 on																		NEW*													
DAF	85 Series (4x2, 6x2, 8x4)	Truck	02 on																		NEW*													
DAF	95 Series (6x4)	Truck	02 on																		NEW*													
DAF	AT1900	Truck	19...														⊘	Fig 8.2		76007		⊘	Fig 8.2				76007							
DAF	FA2200, F2200	Truck	72-80														⊘	Fig 6.1				†	Fig 5			76035	76034							
DAF	FT 2200 DU	Truck	72-80																								77004							
DAF	FTT 2800 DKTD	Truck	75-82																				⊘	Fig 6.1			76035	76020						
DAIHATSU																																		
Daihatsu	Charade	Incl. Coupe (G11)	83-87																									G45861						
Daihatsu	Feroza	F300	97-99														⊘	Fig 6.2										G63508						
Daihatsu	Gran Move	Pyzar	97-01														⌋	Fig 1.1										70532	70533					
Daihatsu	Rocky	MK II	97-02														⊘	Fig 1.1										G63936						
Daihatsu	Sirion	1.3, 1.5 (MK II) (Boon)	05-10																									NEW*						
ERF																																		
ERF	E6 (Air Suspension)	Truck	19...																									76006						
ERF	ERF	Truck	19...																									76035						
ERF	Trailblazer	Truck	19...																									77011						
ERF	Trailblazer	Truck	19...		32																			⊘	Fig 6.1			76103	76103					
FIAT																																		
Fiat	124	Excl. Station wagon	69-77																									42155		⊘	Fig 6.2	45436	82608	
Fiat	124	Station wagon	69-77																									45410	82614	⊘	Fig 8.2	G45006		
Fiat	125	Sedan	69-75																									42282		⊘	Fig 6.1	G45423		
Fiat	128	LDV	73-84																									44221		/	Fig 2	44222		
Fiat	128	Local struts	71-81																									44221		/	Fig 2	44222		
Fiat	130NR	Truck	77-83																									76017						
Fiat	131	Supermirafiori, Superstrada	79-81																									35868		⊘	Fig 6.2	45436	82608	
Fiat	132	Incl. Elita	75-81																									42282						
Fiat	132	Supermirafiori	79-81																									35868		⊘	Fig 8.4	G45810		
Fiat	133	Mirafiori	77-78																									G44705		/	Fig 2	44224	45436	82608

Vehicle Listing - Shocks, Struts & Cartridges

Vehicle Listing - Shocks, Struts & Cartridges

VEHICLE LISTING - SHOCKS, STRUTS & CARTRIDGES

VEHICLE LISTING - SHOCKS, STRUTS & CARTRIDGES

Make	Model	Derivative	Year	Vehicle Type	Fitment Guide Note No.	Front							Rear						
						Shock Type	Info/ Side	Gas Ryder	Safari HDP	Safari	Techno-matic	Heavy Duty	Fleet Ryder	Shock Type	Info/ Side	Gas Ryder	Safari HDP	Safari	Techno-matic
FIAT - continued																			
Fiat	619TI	Truck	69-80			∅	Fig 8.5									77022			
Fiat	682 SWB	Truck	19...			∅	Fig 8.5									76017			
Fiat	684N, 684T	Truck	71-81			∅	Fig 8.5									76017			
Fiat	Croma	Excl. 2.0 Turbo	85-96			∫	Fig 1.1		G35013										
Fiat	Palio	Type 1X	00-02			∫	Fig 1.1		G35214					∅	Fig 6.2	61270			
Fiat	Palio	Type 2H	02 on					NEW*						∅	Fig 6.2	61270			
Fiat	Palio	Weekend (Type 2G)	02 on											∅	Fig 8.5	69919			
Fiat	Palio	Weekend (Type PY)	00-02			∫	Fig 1.1		G35214					∅	Fig 8.5	69919			
Fiat	Seicento	600	99-03			∫	Fig 1.1		G35279					∅	Fig 8.5	69921			
Fiat	Siena	Type 2A	00-02			∫	Fig 1.1		G35214					∅	Fig 6.2	61270			
Fiat	Strada	3/4 Ton LDV (MK II)	05 on					NEW*							NEW*				
Fiat	Ulysse	Eurovan	99-03			∫	Fig 1.1		G35150					∅	Fig 8.5	69914			
Fiat	Uno	Incl. Turbo (Series 2)	90-06			∫	Fig 1.1		55854		35920			∅	Fig 6.2	61241			
Fiat	Uno	Panel van (Series 2)	90-06			∫	Fig 1.1		55854					∅	Fig 6.2	61241			
Fiat	X 1/9	1300 (with serviceable struts)	77-80			∫	Fig 2		G44733					∫	Fig 2	G44733			
Fiat	X 1/9	1500 (with serviceable struts)	81-85			∫	Fig 2		G44733										
FORD																			
Ford	Bantam	1.3, 1.6, 1.8D	02			∫	Fig 1.1		70510					∅	Fig 8.5		G45878		
Ford	Bantam	1.3, 1.6	03-06			∫	Fig 1.1		70510					∅	Fig 8.5		G45878		
Ford	Bantam	1.3, 1.6 (MK III)	06 on			∫	Fig 1.1	NEW*	70510					∅	Fig 8.5	NEW*	G45878		
Ford	Bantam	1300, 1600	94-02			∫	Fig 1.1				35927			∅	Fig 8.5		G45878		
Ford	Bantam	1300, 1600	83-86			∫	Fig 1.1				35816			∅	Fig 8.5		G45875		
Ford	Bantam	1400, 1600	86-94			∫	Fig 1.1				35844			∅	Fig 8.5		G45875		
Ford	Capri	MK I	69-73			∫	Fig 2				44516			∅	Fig 6.2		36854		
Ford	Cargo 0608, 0808	Truck	82-86			†	Fig 5						76034	∅	Fig 8.2		76042		
Ford	Cargo 0912, 1112, 1113	Truck	82-86			†	Fig 5						76034	∅	Fig 8.2		76042		
Ford	Cargo 1212, 1213	Truck	82-85			†	Fig 5						76034	∅	Fig 8.2		76042		
Ford	Cargo 1312, 1313	Truck	82-86			†	Fig 5						76034	∅	Fig 8.2		76042		
Ford	Cargo 1317, 1517	Truck	82-86			†	Fig 5						76034	∅	Fig 8.2		76042		
Ford	Cargo 2217	Truck	82-86			†	Fig 5						76034	∅	Fig 8.2		76042		
Ford	Corsair	1.6	64-66			∫	Fig 2				44559			∅	Fig 6.2		36854		
Ford	Corsair	1.6, 2.0	66-69			∫	Fig 2							∅	Fig 6.2		36854		
Ford	Cortina	MK I	64-66			∫	Fig 2				44559			∅	Fig 6.2		36854		
Ford	Cortina	MK II	67			∫	Fig 2							∅	Fig 6.2		36854		
Ford	Cortina	MK II	68-70			∫	Fig 2				44514			∅	Fig 6.2		36854		
Ford	Cortina	MK III	71-77			∅	Fig 10		61213		G45503			∅	Fig 8.5	61214	G45520		
Ford	Cortina	MK III, IV	71-78		20	∅	Fig 10		61213		G56153			∅	Fig 8.2		G56103 G45418		
Ford	Cortina	MK IV	77-80			∅	Fig 10		61213		G45503			∅	Fig 8.5	61214	G45520		
Ford	Cortina	MK IV	78-80			∅	Fig 10		61213		G56153			∅	Fig 9.2		G56156		
Ford	Cortina	MK V	80-82			∅	Fig 10		61232		G56160			∅	Fig 9.2		G56156		
Ford	Cortina	MK V	80-83		14	∅	Fig 10		61232		G45837			∅	Fig 6.2	61233	G45838		
Ford	Cortina	MK V	80-83			∅	Fig 10		61232		G45837			∅	Fig 8.5	61214	G45520		
Ford	Cortina	MK V	83-86			∅	Fig 10		61232		G56160			∅	Fig 9.2		G56159		
Ford	Courier	4x2 (Standard suspension)	86-06			∅	Fig 6.2				G56173	G45871		∅	Fig 8.2	NEW*	G56116 G45872		

Vehicle Listing - Shocks, Struts & Cartridges

Vehicle Listing - Shocks, Struts & Cartridges

Make	Model	Derivative	Year	Vehicle Type	Fitment Guide Note No.	Front								Rear							
						Shock Type	Info/ Side	Gas Ryder	Safari HDP	Safari	Techno-matic	Heavy Duty	Fleet Ryder	Shock Type	Info/ Side	Gas Ryder	Safari HDP	Safari	Techno-matic	Heavy Duty	Fleet Ryder
FORD - continued																					
Ford	Courier	4x4, 4x2 Hi-Trail (Raised suspension)	86-06			♠	Fig 6.2		G556233	G56169				⊘	Fig 8.5	NEW*	G578014	G56170			
Ford	D1210, D1211	Truck	78-82			†	Fig 5					76009	⊘	Fig 8.2					76007		
Ford	D1311, D1414	Truck	72-82			†	Fig 5					76009	⊘	Fig 8.2					76007		
Ford	DA 2114	Truck	74-82			†	Fig 5					76009	⊘	Fig 8.2					76007		
Ford	DO 607, DO 807	Truck	73-82			†	Fig 5					76009	⊘	Fig 8.2					76007		
Ford	DO 910, D1010	Truck	71-82			†	Fig 5					76009	⊘	Fig 8.2					76007		
Ford	DT 2014	Truck	72-82			†	Fig 5					76009	⊘	Fig 8.2					76007		
Ford	Escort	FWD L, GL, GLE	81-86			♯	Fig 1.1		55801			35816	♯	Fig 1.2		55802			35817		
Ford	Escort	FWD XR3, Sport	81-86			♯	Fig 1.1		55801			35816	♯	Fig 1.2		55802			35817		
Ford	Escort	MK I	68-73			♯	Fig 2					44505	⊘	Fig 8.5					G45413		
Ford	Escort	MK I 1100, 1300	70-75			♯	Fig 2					44505	⊘	Fig 8.5					G45413		
Ford	Escort	MK I 1600, GT	70-75			♯	Fig 2					44516	⊘	Fig 8.5					G45413		
Ford	Escort	MK I, II	74-81			♯	Fig 2					44505	⊘	Fig 8.5					G45413		
Ford	Escort	MK II	75-81		17	♯	Fig 2					44505	♠	Fig 6.2					G45742		
Ford	Escort	MKV	95-99			♯	Fig 1.1		G35146				♯	Fig 3.2				G51082			
Ford	Escort	MKV	95-99			♯	Fig 1.1		G35146				♠	Fig 13.2		69423					
Ford	Explorer	MK II	95-01			⊥	Fig 4		G63678				♠	Fig 13.2		G63679					
Ford	F Series	F100, F250 4x2	65-67			†	Fig 5					G56119	⊘	Fig 8.2					G56102		
Ford	F Series	F100, F250 4x2	68-69			♠	Fig 6.2					G56123	⊘	Fig 8.2					G56102		
Ford	F Series	F100, F250 4x2	70-81		5	♠	Fig 6.2					G56123	♠	Fig 6.2					G56118		
Ford	F Series	F150 4x4 (Excl. quad suspension) (Rear of front axle)	80-96			♠	Fig 6.2		G63414				⊘	Fig 8.3		G63461					
Ford	F Series	F150 4x4 (Quad suspension) (Forward of front axle)	80-96			♠	Fig 6.1		G63410				⊘	Fig 8.3		G63461					
Ford	F Series	F250 4x4	68-77			†	Fig 5					G56120	⊘	Fig 8.3					G56121		
Ford	F Series	F250 4x4	78-81			†	Fig 5					G56154	♠	Fig 6.2					G56155		
Ford	F Series	F350	67-81			♠	Fig 6.2					G56123	⊘	Fig 8.2					G56102		
Ford	Falcon, Fairlane	Futura, Fairmont	96-99			♯	Fig 1.1		G55695				†	Fig 5		69742					
Ford	Falcon, Fairlane	Futura, Fairmont	96-99			♯	Fig 1.1		G55695				♠	Fig 6.2		69664					
Ford	Falcon, Fairlane	Futura, Fairmont (Independent suspension)	99-03			♯	Fig 1.1		G55875				♯	Fig 1.1		G55876					
Ford	Falcon, Fairlane	Futura, Fairmont (Without independent suspension)	99-03			♯	Fig 1.1		G55875				♠	Fig 6.2		69664					
Ford	Fiesta	Mark IV (Excl. 1.6 RSi 3 door) (Sleeve eye)	99-03		22	♯	Fig 1.1		55865				♯	Fig 3.2		69095					
Ford	Fiesta	Mark IV (Excl. 1.6 RSi 3 door) (U Bracket)	97-99		23	♯	Fig 1.1		55865				♯	Fig 3.3		69082					
Ford	Fiesta	Mark V Hatch, Sedan	02-08			♯	Fig 1.1	NEW*	70567				♠	Fig 6.2	NEW*	61299					
Ford	Figo	1.4	10 on			♯	Fig 1.1	NEW*	70567				♠	Fig 6.2	NEW*	61299					
Ford	Focus	MK I Hatch, Sedan	98-04			♯	Fig 1.1	NEW*	G35296				♠	Fig 6.2		69422					
Ford	Focus	MK II Hatch, Sedan	05-11			♯	Fig 1.1	NEW*	G35301				♠	Fig 6.2	NEW*				G45894		
Ford	Granada	MK I, MK II	72-86			⊥	Fig 10					G45503	⊥	Fig 4					G45651		
Ford	Husky	LDV, Panel van	86-93			⊥	Fig 4					G56185	⊘	Fig 8.2				G56102	G45051		
Ford	Ikon	B3 (Sleeve eye)	00-06		22	♯	Fig 1.1		55865				♯	Fig 3.2		69095					
Ford	Ikon	B3 (U Bracket)	00-06		23	♯	Fig 1.1		55865				♯	Fig 3.3		69082 (Alt G51089)					

Vehicle Listing - Shocks, Struts & Cartridges

Vehicle Listing - Shocks, Struts & Cartridges

VEHICLE LISTING - SHOCKS, STRUTS & CARTRIDGES

VEHICLE LISTING - SHOCKS, STRUTS & CARTRIDGES

Make	Model	Derivative	Year	Vehicle Type	Fitment Guide Note No.	Front							Rear						
						Shock Type	Info/ Side	Gas Ryder	Safari HDP	Safari	Techno-matic	Heavy Duty	Fleet Ryder	Shock Type	Info/ Side	Gas Ryder	Safari HDP	Safari	Techno-matic
FORD - continued																			
Ford	Ka	I.3 (MK I)	05-08			∩	Fig 1.1		G35326						∩	Fig 3.2	NEW*	G51275	
Ford	Laser, Meteor, Tracer	Familia	69-76			∩	Fig 7.2				45164	82126		∩	Fig 5			G45078	
Ford	Laser, Meteor, Tracer	KC/KE, GC	86-91			∩	Fig 1.1				35832			∩	Fig 1.1		55804	35833	
Ford	Laser, Meteor, Tracer	KF/KH	91-01			∩	Fig 1.1		55825		35848			∩	Fig 1.1		55804	35833	
Ford	Louisville Line LNT 9000	Truck	76-83			⊗	Fig 8.2						76100						
Ford	Mondeo	MK II	96-01			∩	Fig 1.1		G35189					∩	Fig 1.1		G35112		
Ford	Mondeo	MK II (Excl. self levelling)	96-01			∩	Fig 1.1		G35189					⊗	Fig 8.5		69922		
Ford	Mondeo	MK III (Excl. self levelling)	01-05											⊗	Fig 8.5		69922		
Ford	Mustang	MK III	79-84			∩	Fig 1.1			G56504				∩	Fig 6.2		69633		
Ford	Ranchero	Falcon	69-76			∩	Fig 7.2				45164			∩	Fig 5		G56105	G45078	
Ford	Ranchero	Falcon	97-98			∩	Fig 1.1			G55695				∩	Fig 5		69742		
Ford	Ranger	4x2 (Standard suspension)	86-06			∩	Fig 6.2			G56173	G45871			⊗	Fig 8.2	NEW*	G56116	G45872	
Ford	Ranger	4x2 (Standard suspension)	07-12			∩	Fig 6.2	NEW*		G56235				⊗	Fig 8.5	NEW*	G56228		
Ford	Ranger	4x4, 4x2 Hi-Trail (Raised suspension)	86-06			∩	Fig 6.2	NEW*		G556233	G56169			⊗	Fig 8.5	NEW*	GS78014	G56170	
Ford	Ranger	4x4, 4x2 Hi-Trail (Raised suspension)	07-12			∩	Fig 6.2	NEW*		G556233	G56222			⊗	Fig 8.5	NEW*	GS78014	G56223	
Ford	Sierra, Sapphire	2300, 2000, 1600	83-93			∩	Fig 1.1		55800			35842		⊗	Fig 8.5		61238	G45860	
Ford	Sierra, Sapphire	3000 (Incl. XR6)	83-93			∩	Fig 1.1		55800			35842		⊗	Fig 8.5		61238	G45860	
Ford	Sierra, Sapphire	Estate	83-93			∩	Fig 1.1		55800			35842		∩	Fig 4		61243	G45858	
Ford	Spectron	Minibus, Van	91-03			∩	Fig 4				G45876			⊗	Fig 8.2		G56186	G45870	
Ford	Taurus	17M, 20M	61-73		19	∩	Fig 2					44874		∩	Fig 6.1			G45423	
Ford	Telstar	Incl. TX5	93-99			∩	Fig 1.1		55843					∩	Fig 1.1		55845		
Ford	Territory	E265	05 on					NEW*								NEW*			
Ford	Triton 0510, 0610	Truck	85-87			∩	Fig 6.1				55088			⊗	Fig 8.2		G56102		
Ford	Triton 0608, 0610	Truck	87 on			∩	Fig 6.1				55211								
FREIGHTLINER																			
Freightliner	Argosy 90 (Air suspension)	Truck	19...			⊗	Fig 8.5					85918		⊗	Fig 8.5			85724	
Freightliner	Cab Over Tractors	Chassis cab	19...			⊗	Fig 8.5					83021							
Freightliner	F150, F160, F170, F180	Truck	19...			⊗	Fig 8.5						77022						
Freightliner	F11 12 Series	Truck	19...		28	⊗	Fig 8.2					85320		⊗	Fig 8.5			85724 (Alt 85319)	
Freightliner	FLB63/100	Truck	19...																
GREAT WALL MOTORS																			
Great Wall Motors	GWM	2.2, 2.8TDi (4x2)	07 on			∩	Fig 4	NEW*			G45862			⊗	Fig 8.2	NEW*		G45870	
HILLMAN																			
Hillman	Vogue, Hunter	Incl. Sceptre, Arrow	67-77			∩	Fig 2				44529			∩	Fig 6.2			36854	
Hillman	Vogue, Hunter	Safari	67-77			∩	Fig 2				44529			⊗	Fig 8.2			G45051	
HINO																			
Hino	9-136	Truck	02 on			∩	Fig 6.1			55211									
Hino	55/330, 55/350	Truck	85-94			⊗	Fig 8.2						76042						
Hino	(500) I 626 4x2 LWB F-C	Truck	03 on													NEW*			
Hino	(500) I 626 4x2 XLWB F-C	Truck	03 on													NEW*			
Hino	C40	Truck	93 on			⊗	Fig 8.2						76042						
Hino	FD 10-135	Truck	83-94			∩	Fig 6.1			55088			76132						
Hino	FE	Truck	83 on			∩	Fig 6.1			55211			76102						

Vehicle Listing - Shocks, Struts & Cartridges

Vehicle Listing - Shocks, Struts & Cartridges

VEHICLE LISTING - SHOCKS, STRUTS & CARTRIDGES

VEHICLE LISTING - SHOCKS, STRUTS & CARTRIDGES

Make	Model	Derivative	Year	Vehicle Type	Fitment Guide Note No.	Front								Rear									
						Shock Type	Info/ Side	Gas Ryder	Safari HDP	Safari	Techno-matic	Heavy Duty	Fleet Ryder	Shock Type	Info/ Side	Gas Ryder	Safari HDP	Safari	Techno-matic	Heavy Duty	Fleet Ryder		
HINO - continued																							
Hino	FF13-133, FF14-173	Truck	83-94			⊗	Fig 8.2										76042						
Hino	GD, Super Dolphin	Truck	19...			⊗	Fig 8.2										76042						
Hino	KB 302, 342, 14-177	Truck	72-84			⊗	Fig 8.2										76042						
Hino	KL 340, KI360	Truck	72-83			⊗	Fig 6.1										76132						
Hino	KR 320, 360	Truck	74-84			⊗	Fig 6.1						55088				76102						
Hino	Super F Series 13-237 4x2 F-C	Truck	03 on															NEW*					
Hino	Super F Series 15-257 4x2 F-C	Truck	03 on															NEW*					
Hino	Super F Series 15-258 4x2 F-C	Truck	03 on															NEW*					
HONDA																							
Honda	Ballade	130, 150, 150i (SC9) (Civic)	84-87		14	⌋	Fig 1.1			55810				35843			⌋	Fig 3.2	69067			51021	
Honda	Ballade	150, 160i (SH4) (Civic)	89-92			⌋	Fig 3.1			69075							⌋	Fig 3.2	69076				
Honda	Ballade	150, 160i (SR4) (Civic)	92-96			⌋	Fig 3.1			69079							⌋	Fig 3.2	69076				
Honda	Ballade	150i, 160i, 180i Excl.VTECH (MK VI) (Civic)	96-01			⌋	Fig 3.1			69084							⌋	Fig 1.1	G55910				
Honda	Ballade	160i (SH4) (Civic)	87-89		14	⌋	Fig 1.1			55820							⌋	Fig 3.2	69067				
Honda	Ballade	Civic	82-84			⌋	Fig 1.1							35830			⌋	Fig 1.1				35831	
Honda	Civic	MK VI	96-01			⌋	Fig 3.1			69084							⌋	Fig 1.1	G55910				
Honda	Civic	MK VII	01-05														⌋	Fig 3.2	G51298				
Honda	Civic	MK VIII	06 on														⊗	Fig 6.2	NEW*	62011			
Honda	CRV	RD1-RD3	95-01			⌋	Fig 3.1			G51255							⌋	Fig 3.2	G51256				
Honda	Jazz	1.4Dsi, 1.5 Gen I	03-07			⌋	Fig 1.1			70610							⊗	Fig 6.2	NEW*	61296			
Honda	Odyssey	RA1-RA5	97-99			⌋	Fig 1.1			G55877							⌋	Fig 1.1	G55821				
Honda	Prelude	Coupe	83-87			⌋	Fig 1.1			G55723							⌋	Fig 2	G44773				
Honda	Prelude	Coupe (sealed struts rear)	83-87			⌋	Fig 1.1			G55723							⌋	Fig 1.1	G55516				
Honda	Prelude	Coupe	87-92			⌋	Fig 1.1			G55760							⌋	Fig 1.1	G55757				
Honda	Prelude	Coupe	92-97			⌋	Fig 1.1			G55795							⌋	Fig 1.1	G55805				
Honda	Prelude	Coupe	97-99			⌋	Fig 1.1										⌋	Fig 1.1	G55805				
HYUNDAI																							
Hyundai	Accent	LC	00-05																NEW*				
Hyundai	Accent	MC	05-11																NEW*				
Hyundai	Accent	X3	94-97			⌋	Fig 1.1			55869							⌋	Fig 1.1	55868				
Hyundai	Accent	X3	98-00			⌋	Fig 1.1			55869							⌋	Fig 1.1	55870				
Hyundai	Atoz	MK I	97-98			⌋	Fig 1.1			G35284							⊗	Fig 8.5	69412				
Hyundai	Atoz	Incl. Prime (MK II)	99 on			⌋	Fig 1.1			NEW*							⊗	Fig 8.5				36867	
Hyundai	Atoz	Incl. Prime (MK II)	99 on			⌋	Fig 1.1			NEW*							⊗	Fig 8.5				36867	
Hyundai	Elantra	J1 Series (Avante)	94-96			⌋	Fig 1.1			G55592							⌋	Fig 3.2	G51059				
Hyundai	Elantra	J2, J3 Series (Avante)	96-00			⌋	Fig 1.1			70519							⌋	Fig 1.1	70544				
Hyundai	Elantra	J2, J3 Series (Avante)	96-00			⌋	Fig 1.1			70520							⌋	Fig 1.1	70545				
Hyundai	Elantra	XD (J4) (Avante)	01-07			⌋	Fig 1.1			70519							⌋	Fig 1.1	70521				
Hyundai	Elantra	XD (J4) (Avante)	01-07			⌋	Fig 1.1			70520							⌋	Fig 1.1	70522				
Hyundai	Getz	3, 5 door	03 on			⌋	Fig 1.1			70548							⊗	Fig 6.2	61285				
Hyundai	Getz	3, 5 door	03 on			⌋	Fig 1.1			70549							⊗	Fig 6.2	61285				
Hyundai	H100	Bakkie	96-05			⊗	Fig 6.2							G56176	G45535		⊗	Fig 8.2			G56102	G45051	
Hyundai	Matrix	Mini MPV	02 on			⌋	Fig 1.1			70550							⌋	Fig 1.1	70530				
Hyundai	Matrix	Mini MPV	02 on			⌋	Fig 1.1			70551							⌋	Fig 1.1	70531				

Vehicle Listing - Shocks, Struts & Cartridges

Vehicle Listing - Shocks, Struts & Cartridges

VEHICLE LISTING - SHOCKS, STRUTS & CARTRIDGES

VEHICLE LISTING - SHOCKS, STRUTS & CARTRIDGES

Make	Model	Derivative	Year	Vehicle Type	Fitment Guide Note No.	Front								Rear							
						Shock Type	Info/Side	Gas Ryder	Safari HDP	Safari	Techno-matic	Heavy Duty	Fleet Ryder	Shock Type	Info/Side	Gas Ryder	Safari HDP	Safari	Techno-matic	Heavy Duty	Fleet Ryder
HYUNDAI - continued																					
Hyundai	Santa Fe	SM	01-06			∫	Fig 1.1 NEW*	70554 70555							⊖	Fig 6.2	61289				
Hyundai	Scoupe	Coupe	94-96			∫	Fig 1.1	G55586							⊗	Fig 8.5	69689				
Hyundai	Sonata	EF	03.01-02.05			∫	Fig 3.1	69099							∫	Fig 3.2	69100				
Hyundai	Sonata	EF	09.98-03.01			∫	Fig 3.1	69099													
Hyundai	Sonata	Y3	95-98			∫	Fig 1.1	G55673							∫	Fig 3.2	G51186				
Hyundai	Terracan	2.9, 3.5	01-09			⊖	Fig 6.2	61287							⊖	Fig 6.2	61288				
Hyundai	Tiburon	RC	96-00			∫	Fig 1.1 NEW*	70519 70520													
Hyundai	Trajt	2.0, 2.7	01-08												⊗	Fig 8.5	61284				
INTERNATIONAL (TYCO)																					
International	4700, 4900 (4x2), 4900 (6x4)	Truck	93 on			+	Fig 5										76009 (Alt 77012)				
International	9800 Eagle	Truck (Set back axle)	19...		27	⊖	Fig 6.2								⊗	Fig 8.5	77018				
International	9800 Eagle	Truck (Set forward axle)	19...		27	⊗	Fig 8.5								⊗	Fig 8.5	77018				
International	Acco 1600, 1830C	Truck	84-85			⊗	Fig 8.2										76042				
International	Acco 1840D MK II	Truck	79-83			⊗	Fig 8.2										76042				
International	E-Line	Truck	19...			⊗	Fig 8.2										76008				
International	Fleetstar	Truck	19...			⊗	Fig 8.2										76015				
International	Loadstar 1850	Truck	71-78			⊗	Fig 8.2										76015				
International	Paystar F5070/350	Truck	73-84			⊗	Fig 8.2										76042				
International	S2670-407T, S Series	Truck	80-85			+	Fig 5										76006				
International	Transtar COF-4070	Truck	75-79			⊗	Fig 8.2										76042				
International	Unistar R91	Truck	19...			⊗	Fig 8.2								⊗	Fig 8.2	76042				
ISUZU																					
Isuzu	BD	Bus	74 on			⊗	Fig 8.2										76042				
Isuzu	CVR, 49N	Truck	79-89			⊖	Fig 6.1										76102				
Isuzu	CVR, EXR, FT	Truck	89 on			⊖	Fig 6.1										76016				
Isuzu	F5000 (FN), F6599 (FN)	Truck	88 on			⊖	Fig 6.1										76102				
Isuzu	F8000 (TN), F9000 (TT)	Truck	88 on			⊖	Fig 6.1										76016				
Isuzu	Frontier	4x4, 4x2	98-02			⊖	Fig 6.2			G56173					⊖	Fig 6.1	55088				
Isuzu	FRR500	Truck	19...			⊖	Fig 6.1			55211											
Isuzu	FSR700	Truck	96 on			⊖	Fig 6.1										76016				
Isuzu	FSR750 (FSR32) 4x2	Truck	92-95																		
Isuzu	FTR800	Truck	96 on			⊖	Fig 6.1										76043				
Isuzu	FTR800 (FTR11, 12, 32, 33) 4x2	Truck	86																		
Isuzu	FTR800 (FTR11, 12, 32, 33) 4x2	Truck	99																		
Isuzu	FTR800 (FTR11, 12, 32, 33) 4x2	Truck	92-95																		
Isuzu	FTR800 (FTR11, 12, 32, 33) 4x2	Truck	96-98																		
Isuzu	FTR800 4x2 FC	Truck	97 on			⊖	Fig 6.1										76204				
Isuzu	FVR2200 Turbo	Truck	93 on			⊖	Fig 6.1										76103				
Isuzu	FVR900 (FVM13, 23, 32, 33) 4x2	Truck	92-95																		
Isuzu	FVR900 (FVM13, 23, 32, 33) 4x2	Truck	96-98																		
Isuzu	FVR900 Turbo	Truck	93 on			⊖	Fig 6.1										76103				

Vehicle Listing - Shocks, Struts & Cartridges

Vehicle Listing - Shocks, Struts & Cartridges

VEHICLE LISTING - SHOCKS, STRUTS & CARTRIDGES

VEHICLE LISTING - SHOCKS, STRUTS & CARTRIDGES

Make	Model	Derivative	Year	Vehicle Type	Fitment Guide Note No.	Front							Rear						
						Shock Type	Info/ Side	Gas Ryder	Safari HDP	Safari	Techno-matic	Heavy Duty	Fleet Ryder	Shock Type	Info/ Side	Gas Ryder	Safari HDP	Safari	Techno-matic
ISUZU - continued																			
Isuzu	FVZ1400	Truck	94 on			⊘ Fig 6.1										76043			
Isuzu	FVZ1400 (FVZ13, 23) 6X4	Truck	92-95				NEW*												
Isuzu	JCR 360, FTR	Truck	79-86			⊘ Fig 6.1				G56166									
Isuzu	JCR 500	Truck	19...			⊘ Fig 6.1										76108			
Isuzu	KB (D-Max), TF Series	(MK I)	78-80			⊘ Fig 6.2				G56176	G45535			⊘ Fig 8.2	NEW*		G56116 G45006		
Isuzu	KB (D-Max), TF Series	4x2 (MK II)	80-88			⊘ Fig 6.2					G45893 (Alt G45844)			⊘ Fig 8.2			G56186 G45870		
Isuzu	KB (D-Max), TF Series	4x2 (Standard Height) (P190)	04 on			⊘ Fig 3.2				G56212				⊘ Fig 8.2			G56213		
Isuzu	KB (D-Max), TF Series	4x2 (Standard Height) (TF)	89-04			⊘ Fig 6.2					G45893 (Alt G45844)			⊘ Fig 8.2			G56103 G45008		
Isuzu	KB (D-Max), TF Series	4x4 (MK II)	80-88			⊘ Fig 6.2				G56176	G45535			⊘ Fig 8.2			G56186 G45870		
Isuzu	KB (D-Max), TF Series	4x4, 4x2 (Raised Height) (TF)	89-04			⊘ Fig 6.2	NEW*		GS56225	G56173	G45871			⊘ Fig 8.2	NEW*	GS78006	G56103 G45008		
Isuzu	KB (D-Max), TF Series	4x4, 4x2 (Raised Height) (P190)	04 on			⊘ Fig 6.2	NEW*		GS56225	G56214				⊘ Fig 8.2	NEW*	GS78006	G56215		
Isuzu	N 3500 D, N4000 D	Truck	86 on			⊘ Fig 6.1								⊘ Fig 8.2					
Isuzu	N2800 P	Truck	93 on		29	⊘ Fig 6.1				55211				⊘ Fig 8.2			G56126 76015		
Isuzu	N3000 P	Truck	87-90		29	⊘ Fig 6.1				55211				⊘ Fig 8.2			G56126 76015		
Isuzu	N3500D FN 3.5T LWB 4x2 F-C	Truck	86-99				NEW*								NEW*				
Isuzu	N4000D FT LWB Turbo 4x2 F-C	Truck	89-99				NEW*								NEW*				
Isuzu	NKR	Truck	96 on			⊘ Fig 6.1										76132			
Isuzu	NKR55/99	Truck	19...		29	⊘ Fig 6.1				55211				⊘ Fig 8.2			G56126 76015		
Isuzu	NPR 300 (NPR58, 59, 66, 70, 71)	Truck	00				NEW*												
Isuzu	NPR 300 (NPR58, 59, 66, 70, 71)	Truck	03				NEW*												
Isuzu	NPR 300 (NPR58, 59, 66, 70, 71)	Truck	84				NEW*								NEW*				
Isuzu	NPR 300 (NPR58, 59, 66, 70, 71)	Truck	92				NEW*								NEW*				
Isuzu	NPR 300 (NPR58, 59, 66, 70, 71)	Truck	93				NEW*												
Isuzu	NPR 300 (NPR58, 59, 66, 70, 71)	Truck	96				NEW*												
Isuzu	NPR 300 (NPR58, 59, 66, 70, 71)	Truck	98				NEW*												
Isuzu	NPR 300 (NPR58, 59, 66, 70, 71)	Truck	94-95				NEW*												
Isuzu	NPR 300, 400	Truck	86 on			⊘ Fig 6.1								⊘ Fig 8.2					
Isuzu	NPR 400 (NPR58, 59, 65, 66, 70, 71)	Truck	00				NEW*												
Isuzu	NPR 400 (NPR58, 59, 65, 66, 70, 71)	Truck	03				NEW*												
Isuzu	NPR 400 (NPR58, 59, 65, 66, 70, 71)	Truck	84				NEW*												
Isuzu	NPR 400 (NPR58, 59, 65, 66, 70, 71)	Truck	92				NEW*												
Isuzu	NPR 400 (NPR58, 59, 65, 66, 70, 71)	Truck	93				NEW*												
Isuzu	NPR 400 (NPR58, 59, 65, 66, 70, 71)	Truck	96				NEW*												
Isuzu	NPR 400 (NPR58, 59, 65, 66, 70, 71)	Truck	98				NEW*												
Isuzu	NPR 400 (NPR58, 59, 65, 66, 70, 71)	Truck	94-95				NEW*												
Isuzu	NPR 400 4x2 F-C	Truck	98 on												NEW*				
Isuzu	NPR 66	Truck	19...											⊘ Fig 8.2					
Isuzu	NQR 500T 4x2 F-C	Truck	98-06												NEW*				
Isuzu	SBR 422, FJR	Truck	76-83			⊘ Fig 6.1				55088				⊘ Fig 6.1					
Isuzu	SFR, TD	Truck	72 on		31	⊘ Fig 8.2													
Isuzu	SLR, VPR	Truck	72 on			⊘ Fig 8.2													

Vehicle Listing - Shocks, Struts & Cartridges

Vehicle Listing - Shocks, Struts & Cartridges

VEHICLE LISTING - SHOCKS, STRUTS & CARTRIDGES

VEHICLE LISTING - SHOCKS, STRUTS & CARTRIDGES

Make	Model	Derivative	Year	Vehicle Type	Fitment Guide Note No.	Front								Rear													
						Shock Type	Info/ Side	Gas Ryder	Safari HDP	Safari	Techno-matic	Heavy Duty	Fleet Ryder	Shock Type	Info/ Side	Gas Ryder	Safari HDP	Safari	Techno-matic	Heavy Duty	Fleet Ryder						
ISUZU - continued																											
Isuzu	SPZ	Truck	73-80			⊗	Fig 8.2										76042										
Isuzu	SPZ, SHZ, SPR, SHR	Truck	80 on			⊘	Fig 6.1										76016										
Isuzu	TL40-50	Truck	75 on		29	⊘	Fig 6.1					55211					⊗	Fig 8.2						76015			
Isuzu	TLD 24	Truck	77-88			⊘	Fig 6.1					55211					⊗	Fig 8.2									
Isuzu	TLD44, TLD54	Truck	77-89		29	⊘	Fig 6.1					55211					⊗	Fig 8.2							76015		
Isuzu	TM, TX, TW Series	Truck	72 on			†	Fig 5										76003										
Isuzu	Trooper	MK I	81-91			⊘	Fig 6.2					G56176					⊗	Fig 8.2									
Isuzu	Trooper	MK II	96-03			⊘	Fig 6.2					G63737					⊗	Fig 8.5									
Isuzu	Trooper	MK II	92-96			⊘	Fig 6.2					G56173					⊗	Fig 8.4	NEW*								
Isuzu	TXD 45	Truck	80-86			†	Fig 5										76003										
Isuzu	WFR, Relay	Fargo	80-95			±	Fig 4					G56185					⊗	Fig 8.2									
IVECO																											
Iveco	Daily	35S12	07 on																NEW*								
Iveco	Daily	35S13	01-05																NEW*								
Iveco	Daily	35S14	06 on																NEW*								
Iveco	Daily	35S15	07-08																NEW*								
Iveco	Daily	50C13	07 on																NEW*								
Iveco	Daily	50C14	06 on																NEW*								
Iveco	Daily	50C15	07 on																NEW*								
Iveco	Daily	65C15	01 on																NEW*								
Iveco	Daily 49.10, 49.12, 59.12	Truck	19...			⊗	Fig 8.5										42772	⊗	Fig 8.5							42772	
Iveco	Daily, Turbo Daily	35.10V, 45.10, A45.10, 40.10, 49.12, 59.12	95-00			⊗	Fig 8.5										42772	⊗	Fig 8.5							42773	
Iveco	Daily, Turbo Daily	45.10, A45.10, 49.10	95-00			⊗	Fig 8.5										42772	⊗	Fig 8.5							42772	
Iveco	Daily, Turbo Daily	66.12 LWB 4x2 F-C	99-01																NEW*								
Iveco	Eurotech	MPL440E42T, 440E 34, 38, 42, 52	92 on			⊘	Fig 6.2											76156	⊗	Fig 8.5						76157	
Iveco	Turbo Daily 42.12, 45.12, 54.12, 66.12	Truck	19...																NEW*							42773	
JAGUAR																											
Jaguar	Jaguar	MK II	61-69		I	⊘	Fig 6.2											†	Fig 5							G56119	
Jaguar	Jaguar	Mk X, 420, 420G, S Type (4 shocks at rear)	65-72		I	⊘	Fig 6.2																				
Jaguar	Jaguar	XJ6, XJ12 (4 shocks at rear)	70-87			⊘	Fig 6.2												†	Fig 3.4							69066
KENWORTH																											
Kenworth	K374-29	Truck	19...			†	Fig 5												76003								
KIA																											
Kia	Carens	MK I	99-06			⌄	Fig 1.1					70536							⌄	Fig 1.1							70525
Kia	Clarus	2.0 GLX	98-06			⌄	Fig 1.1												⌄	Fig 1.1							70526
Kia	Clarus	2.0 GLX	98-06			⌄	Fig 1.1												⌄	Fig 1.1							35945
Kia	Clarus	2.0 GLX	98-06			⌄	Fig 1.1												⌄	Fig 1.1							35946
Kia	K2700	Bongo (Gen 3)	00-04			±	Fig 4												⊗	Fig 8.2							G56103
Kia	K2700	Bongo (Gen 4)	05 on			±	Fig 4													NEW*							
Kia	Picanto	MK I Incl. 2007, 2010 facelift (SA)	04-11			⌄	Fig 1.1												⊘	Fig 6.2	NEW*						62000
Kia	Pregio	Bongo	00-04			±	Fig 4																				G56178
Kia	Rio	1.3, 1.5, 1.6 (DC)	00-05																⊗	Fig 13.2	NEW*						61295

Vehicle Listing - Shocks, Struts & Cartridges

Vehicle Listing - Shocks, Struts & Cartridges

VEHICLE LISTING - SHOCKS, STRUTS & CARTRIDGES

VEHICLE LISTING - SHOCKS, STRUTS & CARTRIDGES

Make	Model	Derivative	Year	Vehicle Type	Fitment Guide Note No.	Front							Rear						
						Shock Type	Info/ Side	Gas Ryder	Safari HDP	Safari	Techno-matic	Heavy Duty	Fleet Ryder	Shock Type	Info/ Side	Gas Ryder	Safari HDP	Safari	Techno-matic
KIA - continued																			
Kia	Sedona/Carnival	MK I	99-06			∫	Fig 1.1	∫	70517										
Kia	Shuma	1.5, 1.6, 2.0 (MK II Sephia)	97-02				Fig 1.1	∫	70518										
Kia	Shuma	1.6, 2.0 Facelift (Shuma II/Spectra)	02-04					NEW*											
Kia	Sorento	2.5D, 3.5, 3.8 (MK I)	02-09					NEW											
Kia	Sportage	2.0, 2.0D (MK I)	93-02			∫	Fig 3		G51227			51227							
Kia	Sportage	2.0, 2.7, 2.0D (MK II)	04-10					NEW*											
LADA																			
Lada	Niva	2121	87-92		16	∫	Fig 6.2	NEW*		G56172		G45893							
LANCIA																			
Lancia	Thema	Excl. 3.0 V8	84-94			∫	Fig 1.1		G35013										
LAND ROVER																			
Land Rover	Defender	88WB	54-80			∫	Fig 8.2			G56112									
Land Rover	Defender	90, 110, 130 (Incl. County)	84 on			∫	Fig 5	NEW*	GS78007	G56164									
Land Rover	Defender	109 VVB, Series I	54-65			∫	Fig 8.2			G56112									
Land Rover	Defender	109 VVB, Series II, III	65-84			∫	Fig 8.2			G56112									
Land Rover	Defender	109, 110 VVB forward control	65-83			∫	Fig 8.2			G56162									
Land Rover	Discovery	I	89-98			∫	Fig 5	NEW*	GS78007	G56164									
Land Rover	Discovery	II	98-04			∫	Fig 10	NEW*	GS78029										
Land Rover	Discovery	III	04-09					NEW*											
Land Rover	Freelander	I	98-06					NEW*											
Land Rover	Freelander	II (L359)	07 on					NEW*											
Land Rover	Range Rover	Air suspension (MK I)	92-96			∫	Fig 5			G56180									
Land Rover	Range Rover	Excl. air suspension. (MK I)	70-96			∫	Fig 5	NEW*	GS78007	G56164									
LEYLAND																			
Leyland	AEC MK IV	Bus	19...			∫	Fig 5												
Leyland	AEC MK IV (with air cushions)	Bus	19...			∫	Fig 8.2												
Leyland	AEC MK IV (without air cushions)	Bus	19...			∫	Fig 8.2												
Leyland	Buffalo	Truck	19...			∫	Fig 5												
Leyland	Chieftain CH 4013, 14.10	Truck	79-86			∫	Fig 8.2												
Leyland	Clydesdale CD23	Bus	19...			∫	Fig 5												
Leyland	Crusader	Truck	19...			∫	Fig 5												
Leyland	Eland	Bus	19...			∫	Fig 5												
Leyland	Eland El 4114, 14.12	Truck	73-85			∫	Fig 5												
Leyland	FG 550, FG 420	Truck	68-77			∫	Fig 8.2			G56102									
Leyland	Guy Victory J, MK I	Bus	19...			∫	Fig 5												
Leyland	Guy Victory J, Mk2	Bus	19...			∫	Fig 5												
Leyland	Kudu 352 RA, A691	Bus	19...			∫	Fig 5												
Leyland	Leopard	Truck	19...			∫	Fig 5												
Leyland	Mammoth Major, Mandator	Truck	19...			∫	Fig 5												
Leyland	Marathon	Truck	76-83			∫	Fig 6.1												
Leyland	Mastiff	Truck	19...			∫	Fig 8.2												
Leyland	Monarch, 2TG4RE	Truck	19...			∫	Fig 5												

Vehicle Listing - Shocks, Struts & Cartridges

Vehicle Listing - Shocks, Struts & Cartridges

VEHICLE LISTING - SHOCKS, STRUTS & CARTRIDGES

VEHICLE LISTING - SHOCKS, STRUTS & CARTRIDGES

Make	Model	Derivative	Year	Vehicle Type	Fitment Guide Note No.	Front								Rear							
						Shock Type	Info/ Side	Gas Ryder	Safari HDP	Safari	Techno-matic	Heavy Duty	Fleet Ryder	Shock Type	Info/ Side	Gas Ryder	Safari HDP	Safari	Techno-matic	Heavy Duty	Fleet Ryder
LEYLAND - continued																					
Leyland	Pioneer Plus	Truck	19...			†	Fig 5									76006					
Leyland	Road Train	Truck	19...			†	Fig 5									76006					
Leyland	Super Comet	Truck	19...			†	Fig 5									76041					
Leyland	Super Eland 22.12, 24.12	Truck	75-85			†	Fig 5									76041					
Leyland	Swift	Bus	19...			‡	Fig 6.1									76043					
Leyland	Tiger	Bus	19...			†	Fig 5							†	Fig 5		76009				
Leyland	Worldmaster	Bus	19...			†	Fig 5									76009					
MACK																					
Mack	786FS	Truck	19...			⊗	Fig 8.5									76014					
Mack	R600RST, F700RST - Series	Truck	73-85			⊗	Fig 8.5									76040					
MAGIRUS-DEUTZ																					
Magirus-Deutz	I30D, 232D I6S, I6FS	Truck	78-82			⊗	Fig 8.5				55224										
MAGNIS																					
Magnis	Samil	Truck	19...			⊗	Fig 8.5	NEW*								77005					
MAHINDRA																					
Mahindra	Bolero	4x4	05 on			⊖	Fig 6.2			61282				⊗	Fig 8.2		61281				
Mahindra	Scorpio	4x2	05 on			±	Fig 4			61283				⊗	Fig 8.4		G45886 Alt 36862				
Mahindra	Scorpio	4x2	06 on					NEW*							NEW*						
Mahindra	Scorpio	4x4	05 on			⊖	Fig 6.2				G45885			⊗	Fig 8.4		G45886 Alt 36862				
Mahindra	Scorpio	4x4 (Mk I)	06 on			⊖	Fig 6.2	NEW*			G56203			⊗	Fig 8.4	NEW*	G56204				
MAN																					
Man	16.201	Truck	19...			⊗	Fig 8.5									76021	†	Fig 5			
Man	16.220	Bus	19...			⊗	Fig 8.5									76021	†	Fig 5			
Man	16.240 FT/FTS/HT/HL/HAL/HAK	Truck	76-89			⊗	Fig 8.5									77003					
Man	16.281	Bus	19...			⊗	Fig 8.5									76019	⊗	Fig 10			
Man	16.286, 16.320, 16.361 UL (Trailing Axle)	Truck	19...			⊗	Fig 10									77023	⊗	Fig 10			
Man	18.232 FOC ZF 4x2	Bus	97 on					NEW*									NEW*				
Man	19.280 FT/FTS	Truck	78-90			⊗	Fig 8.5									77003					
Man	19.291, 19.321 UL, 19.331, 19.361	Truck	19...			⊗	Fig 10									77023					
Man	19.292 FT/FTS	Truck	90-94			⊖	Fig 6.2									76131					
Man	19.300FT, 19.320, 19.321 FT/FTS	Truck	85-90			⊖	Fig 6.2									76131					
Man	19.362 FTS	Truck	89-93			⊖	Fig 6.2									76131					
Man	22/24.192 DHK, DHL	Truck	76-87			⊗	Fig 8.5									77003					
Man	22.280, 22.320, 23.321 (Trailing Axle)	Truck	19...			⊗	Fig 10									77023	⊗	Fig 10			
Man	26.292 DFT/DFTS/DFL/DFK	Truck	89 on			⊖	Fig 6.2									76131					
Man	26.362 DFTS/DFLS	Truck	90 on			⊖	Fig 6.2									76131					
Man	26.372 DFT/DFTS	Truck	90-95			⊖	Fig 6.2									76131					
Man	26.402 DFTS, 422	Truck	93 on			⊖	Fig 6.2									76131					
Man	27.463	Truck	19...			⊖	Fig 6.2									76131					
Man	26.442, 26.552 DFTS	Truck	90 on			⊖	Fig 6.2									76131					
Man	29.292 DFT/DFTS/DFL/DFK	Truck	89-92			⊖	Fig 6.2									76131					
Man	30.240 DFK	Truck	85-90			⊗	Fig 8.5									77010					
Man	30.240 DHAK	Truck	76-89			⊗	Fig 8.5									77010					

Vehicle Listing - Shocks, Struts & Cartridges

Vehicle Listing - Shocks, Struts & Cartridges

VEHICLE LISTING - SHOCKS, STRUTS & CARTRIDGES

VEHICLE LISTING - SHOCKS, STRUTS & CARTRIDGES

Make	Model	Derivative	Year	Vehicle Type	Fitment Guide Note No.	Front							Rear							
						Shock Type	Info/ Side	Gas Ryder	Safari HDP	Safari	Techno-matic	Heavy Duty	Fleet Ryder	Shock Type	Info/ Side	Gas Ryder	Safari HDP	Safari	Techno-matic	Heavy Duty
MAN - continued																				
Man	30.280 DHT	Truck	78-84			⊗	Fig 8.5									76021				
Man	30.300, 30.321 DFT/K/L	Truck	85-90			⊗	Fig 8.5									77010				
Man	30.330 DFT/DFTS/DFL	Truck	84-89			⊗	Fig 8.5									76033				
Man	30.365 DFT/DFTS/DFL	Truck	86-89			⊗	Fig 6.2									76131				
Man	30.380 DFT/DFTS/DFL	Truck	84-89			⊗	Fig 6.2									76131				
Man	30.440 DFTS/DFL	Truck	87-90			⊗	Fig 6.2									76131				
Man	F2000 27.463TS, 27.464 TS	Truck	19...			⊗	Fig 6.2									76131				
Man	F2000 33.373KN, TN	Truck	19...			⊗	Fig 6.2									76131				
Man	F2000 33.374K, L, T	Truck	19...			⊗	Fig 6.2									76131				
Man	F2000 33.423TS	Truck	19...			⊗	Fig 6.2									76131				
Man	F2000 40.464 TS	Truck	19...			⊗	Fig 6.2									76131				
Man	M2000 14.153 L	Truck	19...			⊗	Fig 8.5									77003				
Man	M2000 15.223L, 16.223L, K, LA	Truck	19...			⊗	Fig 6.1								76103	⊗	Fig 10	77009		
MAZDA																				
Mazda	323	Incl. Midge	91-04			⌋	Fig 1.1		55825			35848				⌋	Fig 1.1	55804	35833	
Mazda	323	Incl. S (non sealed strut)	81-83		21	⌋	Fig 1.1					35832				⌋	Fig 1.1		35833	
Mazda	323	Incl. S, EGi, Sport	82-91			⌋	Fig 1.1		55803			35832				⌋	Fig 1.1	55804	35833	
Mazda	323	RWD (imported strut)	77-78			⌋	Fig 2					44225				⊗	Fig 8.4		G45810	
Mazda	323	RWD (local strut)	78-81			⌋	Fig 2					44535				⊗	Fig 8.4		G45810	
Mazda	616	Incl. Capella, RX2	70-79			⌋	Fig 2					44532				⌋	Fig 3.2		51160	
Mazda	626	1.8, 2.0 (MK V)	98-02					NEW*									NEW*			
Mazda	626	2.0, 2.5 (Incl. MX-6) (MK IV)	92-98			⌋	Fig 1.1	⌋	55843							⌋	Fig 1.1	55845		
Mazda	626	Incl. Coupe (MK II, MK III)	83-92			⌋	Fig 1.1	⌋	55806			35834				⌋	Fig 1.1	55807		
Mazda	626	Zimbabwe model	87-91			⌋	Fig 1.1		G55600							⌋	Fig 1.1	G55601		
Mazda	1200, 1300	Familia (MK II)	72-75			⌋	Fig 2					44216				⌋	Fig 5		G45078	
Mazda	B Series, Drifter, Magnum	4x2 Standard suspension	86-06			⊗	Fig 6.2				G56173	G45871				⊗	Fig 8.2	NEW*	G56116	G45872
Mazda	B Series, Drifter, Magnum	4x4, 4x2, Hi-Trail Raised Suspension	86-06			⊗	Fig 6.2	NEW*		G556233	G56169					⊗	Fig 8.5	NEW*	GS78014	G56170
Mazda	B Series, Drifter, Magnum	MK II, II, IV	64-86			⊗	Fig 4				G56104	G45212				⌋	Fig 5		G56105	G45078
Mazda	BT-50	4x2 Standard suspension	07-12			⊗	Fig 6.2	NEW*			G56235					⊗	Fig 8.5	NEW*	G56228	
Mazda	BT-50	4x4, 4x2 Raised suspension	07-12			⊗	Fig 6.2	NEW*		G556233	G56222					⊗	Fig 8.5	NEW*	GS78014	G56223
Mazda	Etude	1.6L (BJ)	00-09.02			⌋	Fig 1.1	⌋								⌋	Fig 1.1	⌋	55890	55891
Mazda	Etude	1.6L (BJ)	10.02-04			⌋	Fig 1.1	⌋	55888							⌋	Fig 1.1	⌋	55890	55891
Mazda	E2000, E3000	Truck	67-81			⌋	Fig 5				G56120	G45667				⌋	Fig 5		G56105	G45078
Mazda	Marathon (Ford Husky)	Van, Bus	91-03			⊗	Fig 4					G45876				⊗	Fig 8.2		G56186	G45870
Mazda	Mazda 2	DE	07 on					NEW*									NEW*			
Mazda	Mazda 3	1.6, 2.0 Excl. MPS (MK I)	04-09					NEW*								⊗	Fig 6.2	NEW*		G45892
Mazda	Mazda 6	2.0, 2.3 (MK I)	02-08					NEW*									NEW*			
Mazda	MX-5	Coupe	90-98			⌋	Fig 3		G51195							⌋	Fig 3.2		G51196	
Mazda	Other	E2000, E2700, E3000	64-83			⌋	Fig 5				G56120	G45667				⌋	Fig 5		G56105	G45078
Mazda	Other	F1000, F1300	81-86			⊗	Fig 4					G45523				⌋	Fig 5		G56105	G45078
Mazda	Other	T2000, 3000	83 on			⊗	Fig 6.1					55211				⊗	Fig 8.2		G56177	
Mazda	Rustler	130, 160	85-86			⌋	Fig 1.1					35816				⊗	Fig 8.5			G45875
Mazda	Rustler	1300, 1600	94-02			⌋	Fig 1.1					35927				⊗	Fig 8.5			G45878

Vehicle Listing - Shocks, Struts & Cartridges

Vehicle Listing - Shocks, Struts & Cartridges

VEHICLE LISTING - SHOCKS, STRUTS & CARTRIDGES

VEHICLE LISTING - SHOCKS, STRUTS & CARTRIDGES

Make	Model	Derivative	Year	Vehicle Type	Fitment Guide Note No.	Front								Rear									
						Shock Type	Info/ Side	Gas Ryder	Safari HDP	Safari	Techno-matic	Heavy Duty	Fleet Ryder	Shock Type	Info/ Side	Gas Ryder	Safari HDP	Safari	Techno-matic	Heavy Duty	Fleet Ryder		
MAZDA - continued																							
Mazda	Rustler	I400, I600	86-94			∩ Fig 1.1							35844			⊗ Fig 8.5				G45875			
Mazda	RX7	Coupe	81-85			∩ Fig 2		G44735								⊕ Fig 6.2		69674			45495		
Mazda	Soho	I21 (Bracket)	97-99		23	∩ Fig 1.1		55865								∩ Fig 3.3		69082 (Alt G51089)					
Mazda	Soho	I21 (Eye)	97-99		22	∩ Fig 1.1		55865								∩ Fig 3.2		69095					
Mazda	T2000, T3000	Truck	81-86			⊕ Fig 6.1				55211						⊗ Fig 8.2				G56177			
MERCEDES-BENZ																							
Mercedes-Benz	0.302, 0.305 (Air suspension)	Bus	19...			∩ Fig 5									76009	∩ Fig 5							76009
Mercedes-Benz	0.303	Bus	88-93																				
Mercedes-Benz	0.305	Bus	88-93																				
Mercedes-Benz	0.309D	Bus	19...			⊗ Fig 8.5				55210						⊗ Fig 8.5				55210			
Mercedes-Benz	0.317	Bus	19...			∩ Fig 5								76009		∩ Fig 5							76020
Mercedes-Benz	I10 Series	190, 200, 230	62-67			⊕ Fig 7.1						36760				⊕ Fig 6.1					36761		
Mercedes-Benz	I11 Series	220, 250, 280	60-68			⊕ Fig 7.1						36760				⊕ Fig 6.1					36761		
Mercedes-Benz	I113, L, LK, LF, LP, LPK	Truck	68-94		30	⊗ Fig 8.5									76039	⊗ Fig 8.5							76021
Mercedes-Benz	I113B, L, LK	Truck	68-94			⊗ Fig 8.5									76019								
Mercedes-Benz	I113B, LA, LAK	Truck	73-83			⊗ Fig 8.5									76033 (Alt 77007)								
Mercedes-Benz	I113B, LAS	Truck	73-83			⊗ Fig 8.5									76033 (Alt 77007)	⊗ Fig 8.5							76104
Mercedes-Benz	I113B, LS	Truck	68-94			⊗ Fig 8.5									76019	⊗ Fig 8.5							76104
Mercedes-Benz	I14, I15 Series	220, 230, 240D, 280E, 280 (Excl. Ⓢ)	68-77			⊕ Fig 7.1		61201				36759				∩ Fig 4				55208			
Mercedes-Benz	I213, I213K, I217, I217K	Truck	79-94			⊗ Fig 8.5									76033	⊕ Fig 6.2							77001
Mercedes-Benz	I213AK	Truck	79-94			⊗ Fig 8.5									76106	⊕ Fig 6.2							77001
Mercedes-Benz	I313, L, LK	Truck	72-76			⊗ Fig 8.5									76019	⊗ Fig 8.5							76022
Mercedes-Benz	I313, LAK, LAS, LA	Truck	19...			⊗ Fig 8.5									76033 (Alt 77007)	⊗ Fig 8.5							76104
Mercedes-Benz	I313LS	Truck	19...			⊗ Fig 8.5									76019	⊗ Fig 8.5							76104
Mercedes-Benz	I317L, LK	Truck	19...			⊗ Fig 8.5									76019	⊗ Fig 8.5							76022
Mercedes-Benz	I317LP, LPK	Truck	19...													⊗ Fig 8.5							76022
Mercedes-Benz	I319LP, LPK	Truck	19...													⊗ Fig 8.5							76022
Mercedes-Benz	I413L, I413K, I417, I417K	Truck	82-93			⊗ Fig 8.5									76033 (Alt 77007)	⊕ Fig 6.2							77001
Mercedes-Benz	I413L, LK, LS	Truck	76-82			⊗ Fig 8.5									76038	⊗ Fig 8.5							76022
Mercedes-Benz	I418, L, LK	Truck	68-79			⊗ Fig 8.5									76021								
Mercedes-Benz	I418, LP, LPS	Truck	19...			⊗ Fig 8.5									76039								
Mercedes-Benz	I419, I419K, I419S	Truck	77-88			⊗ Fig 8.5									76033 (Alt 77007)	⊕ Fig 6.2							77001
Mercedes-Benz	I513, I517LP, LPK	Truck	19...													⊗ Fig 8.5							76022
Mercedes-Benz	I513, I517LS	Truck	19...			⊗ Fig 8.5									76019	⊗ Fig 8.5							76104
Mercedes-Benz	I513L, LK	Truck	70-75			⊗ Fig 8.5									76019	⊗ Fig 8.5							76022
Mercedes-Benz	I513LA, LAK	Truck	19...			⊗ Fig 8.5									76033 (Alt 77007)	⊗ Fig 8.5							76104
Mercedes-Benz	I517, I519, L, LK	Truck	75-80			⊗ Fig 8.5									76019	⊗ Fig 8.5							76022
Mercedes-Benz	I517, I519, LA, LAK	Truck	76-94			⊗ Fig 8.5									76033 (Alt 77007)	⊗ Fig 8.5							76104
Mercedes-Benz	I517, I519, LAS	Truck	19...			⊗ Fig 8.5									76033 (Alt 77007)	⊗ Fig 8.5							76022

Vehicle Listing - Shocks, Struts & Cartridges

Vehicle Listing - Shocks, Struts & Cartridges

Make	Model	Derivative	Year	Vehicle Type	Fitment Guide Note No.	Front								Rear							
						Shock Type	Info/ Side	Gas Ryder	Safari HDP	Safari	Techno-matic	Heavy Duty	Fleet Ryder	Shock Type	Info/ Side	Gas Ryder	Safari HDP	Safari	Techno-matic	Heavy Duty	Fleet Ryder
MITSUBISHI - continued																					
Mitsubishi	L300 (Delica)	4x4 Van/Bus	82-03																		
Mitsubishi	L300 (Delica)	Incl. Starwagon, Express	82-03			⊥ Fig 4															
Mitsubishi	Pajero	3.0, 3.8, 3.2 Di-D (MK IV)	06 on																		
Mitsubishi	Pajero	4x4 3.2 Di-D, 3.8 (MK III)	00-06			⊥ Fig 3.2	NEW*		GS46006	GS6237				⊥ Fig 6.2	NEW*	GS78020	GS6238				
Mitsubishi	Pajero	V Series (MK II)	91-00			⊥ Fig 6.2	NEW*		GS56220	46004				⊥ Fig 6.2	NEW*	GS78019	46005				
Mitsubishi	Tredia	Excl. Turbo	83-86			⊥ Fig 1.1					35836			⊥ Fig 8.5			G45824				
Mitsubishi	Tredia	Turbo	83-86											⊥ Fig 8.5			G45824				
Mitsubishi	Triton	4x4, 4x2 Raised height	07 on			⊥ Fig 3.2	NEW*		GS46009	GS6205				⊥ Fig 8.2	NEW*	GS78021	G56210 (Alt G56116)				
NEOPLAN																					
Neoplan	Cityliner	Bus	19...			⊥ Fig 5							77000	⊥ Fig 5			77000				
NISSAN																					
Nissan	1/2 Ton Bakkie	120Y (12" wheels)	76-83			⊥ Fig 2					44217			⊥ Fig 8.2			G45051				
Nissan	1/2 Ton Bakkie	1400 (13" wheels)	80-83			⊥ Fig 2					44510			⊥ Fig 8.2			G45051				
Nissan	1/2 Ton Bakkie	1400, 1200, 120Y	71-08			⊥ Fig 2					44217			⊥ Fig 8.2			G45051				
Nissan	1 Ton Bakkie	620, 680, 1300, 1500	66-80			⊥ Fig 6.2				GS6171	G45842			⊥ Fig 9.1		GS6157	G45432				
Nissan	1 Ton Bakkie	720 4x2	80-88			⊥ Fig 6.2				GS6171	G45842			⊥ Fig 8.2		GS6102	G45051				
Nissan	1 Ton Bakkie	Hardbody 4x2 (Excl. Hi Rider) (D21)	88-02			⊥ Fig 6.2	NEW*				G45893 (Alt G45869)			⊥ Fig 8.2	NEW*	GS6116	G45872				
Nissan	1 Ton Bakkie	Hardbody 4x2 (Excl. Hi Rider) (D22)	02 on			⊥ Fig 6.2	NEW*				G45893 (Alt G45869)			⊥ Fig 8.2		GS6190					
Nissan	1 Ton Bakkie	Hardbody 4x2 Hi Rider (D21)	88-02			⊥ Fig 6.2	NEW*			GS6171	G45893			⊥ Fig 8.2	NEW*	GS6116	G45872				
Nissan	1 Ton Bakkie	Hardbody 4x2 Hi Rider (D22)	02 on			⊥ Fig 6.2	NEW*		GS56221	GS6171	G45893			⊥ Fig 8.2	NEW*	GS78018	GS6190				
Nissan	1 Ton Bakkie	Hardbody 4x4 (D22)	98 on			⊥ Fig 6.2	NEW*		GS56221	GS6171				⊥ Fig 8.2	NEW*	GS78018	GS6190				
Nissan	1 Ton Bakkie	Hardbody 4x4 (Incl. Sani, Patrol) (D21)	88-02			⊥ Fig 6.2				GS6171	G45842			⊥ Fig 8.2	NEW*	GS6116	G45872				
Nissan	Almera	Excl. ABS (N16)	01-07			⊥ Fig 1.1 ⊥ Fig 1.1		⊥ Fig 1.1	70500 70501					⊥ Fig 3.2		69093					
Nissan	Caball	Truck	64-78			⊥ Fig 6.1					G45138			⊥ Fig 8.2		GS6102	G45051				
Nissan	Caball	Truck	78-84			⊥ Fig 6.1					G45138			⊥ Fig 9.1		GS6157	G45432				
Nissan	Caball	Truck	96 on			⊥ Fig 6.1				GS6179				⊥ Fig 8.2		GS6162					
Nissan	Cabstar	Truck	84-90			⊥ Fig 6.1				GS6166											
Nissan	Cabstar 20, 35, 40	Truck	96 on			⊥ Fig 6.1				GS6179				⊥ Fig 8.2		GS6162					
Nissan	Cabstar 4x2 F-C	Truck	88-97												NEW*						
Nissan	Cabstar Single cab 4x2 F-C	Truck	03 on												NEW*						
Nissan	CB 20	Bus	19...			⊥ Fig 6.1							76103	⊥ Fig 6.1			76035				
Nissan	CK10 K/A	Truck	74-86			⊥ Fig 6.1							76103								
Nissan	CK20 D/L/N	Truck	73-83			⊥ Fig 6.1							76103								
Nissan	CK25D/N	Truck	83-84			⊥ Fig 6.1							76103								
Nissan	CK41 CT	Truck	80-85			⊥ Fig 6.1							76103								
Nissan	CM 10 F	Truck	87 on			⊥ Fig 6.1				55088											
Nissan	CM 12/CM14	Truck	87 on			⊥ Fig 6.1							76016								
Nissan	CM 15 E	Truck	87-92			⊥ Fig 6.1							76103								
Nissan	CM 16 N	Truck	90 on			⊥ Fig 6.1							76016								
Nissan	CM 8 F	Truck	87-95			⊥ Fig 6.1				55088											
Nissan	CM 90	Truck (Condor)	19...			⊥ Fig 5							76041								
Nissan	CW 350 HTA, HTF	Truck	93 on			⊥ Fig 6.1							76103								

Vehicle Listing - Shocks, Struts & Cartridges

Vehicle Listing - Shocks, Struts & Cartridges

VEHICLE LISTING - SHOCKS, STRUTS & CARTRIDGES

VEHICLE LISTING - SHOCKS, STRUTS & CARTRIDGES

Make	Model	Derivative	Year	Vehicle Type	Fitment Guide Note No.	Front							Rear						
						Shock Type	Info/ Side	Gas Ryder	Safari HDP	Safari	Techno-matic	Heavy Duty	Fleet Ryder	Shock Type	Info/ Side	Gas Ryder	Safari HDP	Safari	Techno-matic
NISSAN - continued																			
Nissan	CW290 HDN, PHN	Truck	93 on			⊖	Fig 6.1										76103		
Nissan	CW290 PPA, HTA, HTF, CK290 CTA	Truck	93-95			⊖	Fig 6.1										76103		
Nissan	CW41 H/P	Truck	77-85			⊖	Fig 6.1										76103		
Nissan	CW45 HD/PA	Truck	82-89			⊖	Fig 6.1										76103		
Nissan	CW46 HDN, HTF, HMF, HTA, PAN	Truck	89-93			⊖	Fig 6.1										76103		
Nissan	CW46 PAF, PAA	Truck	89-92			⊖	Fig 6.1										76103		
Nissan	CW47 HDN, HTA, HTF, PAF, PAN	Truck	93-95			⊖	Fig 6.1										76103		
Nissan	CW55 HTF, CW56 HTF	Truck	89-95			⊖	Fig 6.1										76103		
Nissan	E20 (Urvan, Caravan)	Ekonowagon, Ekonovan	73-81			⊖	Fig 6.1				G45122			♀	Fig 9.1		G56157	G45432	
Nissan	E20 (Urvan, Caravan)	Ekonowagon, Ekonovan	81-95			⊖	Fig 6.2			G56176	G45535			♀	Fig 9.1		G56157	G45432	
Nissan	Langley, Pulsar	Incl. Exa (sealed strut) (N12)	83-88			⌋	Fig 1.1				35847			⊖	Fig 6.2			G45859	
Nissan	Langley, Pulsar	Incl. Panache (N10)	80-83			⌋	Fig 2				44227			⊖	Fig 4			19289	
Nissan	Laurel	C230	78-87		13	⌋	Fig 2		61904		44608			⌋	Fig 3.2		69074	51158	
Nissan	Laurel	2000, 2300, 2400 (C30)	68-72			⊖	Fig 4				G45255			⊖	Fig 6.1			G45423	
Nissan	Laurel	240, 260, 300 (C130)	72-78		13	⊖	Fig 4				G45255			⊖	Fig 8.2			G45008	
Nissan	Micra	5 door (K12)	04 on			⌋	Fig 1.1	NEW*	70575					⊖	Fig 6.2	NEW*	62001		
Nissan	Navara	4x4, 4x2 (D40)	05 on			⊖	Fig 6.2	NEW*		G546010	46003			⊖	Fig 8.2	NEW*	G556259	G56236	
Nissan	NP200	1.5, 1.6	08 on					NEW*								NEW*			
Nissan	NP300	4x2 (Excl. Hi Rider) (D22)	08 on			⊖	Fig 6.2	NEW*			G45893 (Alt G45869)			⊖	Fig 8.2			G56190	
Nissan	NP300	4x2 Hi Rider (D22)	08 on			⊖	Fig 6.2	NEW*		G56172	G45893			⊖	Fig 8.2			G56190	
Nissan	NP300	4x4 (D22)	08 on			⊖	Fig 6.2	NEW*	G556221	G56171				⊖	Fig 8.2	NEW*	G578018	G56190	
Nissan	Patrol	4x4 (G160)	80-89			⊖	Fig 5			G56119			81270						
Nissan	Patrol	4x4 (WG60)	72-80			⊖	Fig 5			G56119			81270	⊖	Fig 5		G56119	81270	
Nissan	Patrol	4x4 (Y60, Y61, Rear for Y60 only)	89-01			⊖	Fig 5			G56105				⊖	Fig 8.2		G56174		
Nissan	Primera	P11-144	98-02			⌋	Fig 3.2		G51213					⌋	Fig 3.2		G51214		
Nissan	Qashqai	4x2 (Dualis)	08 on					NEW*								NEW*			
Nissan	Sabre	160, 200 (Excl. ABS)	92-01			⌋	Fig 1.1	NEW*	55838		35923			⌋	Fig 1.1	NEW*	55855		
Nissan	Safari	G160, G161	82-90			⊖	Fig 5			G56119				♀	Fig 9.1		G56168		
Nissan	Sani	4x2	90-99			⊖	Fig 6.2			G56172				⊖	Fig 8.2	NEW*	G56116	G45872	
Nissan	Sani	4x4	90-99			⊖	Fig 6.2			G56171	G45842			⊖	Fig 8.2	NEW*	G56116	G45872	
Nissan	Sentra	140	92-01			⌋	Fig 1.1	NEW*	55838		35923			⌋	Fig 1.1		55840	35925	
Nissan	Sentra	160, 200 (Excl. STi)	92-01			⌋	Fig 1.1	NEW*	55838		35923			⌋	Fig 1.1	NEW*	55855		
Nissan	Sentra	Sedan, Coupe (B12)	87-92			⌋	Fig 1.1		55816		35916			⌋	Fig 1.1		55817	35917	
Nissan	Skyline	R31	87-92		13	⌋	Fig 2		61915		44616			⌋	Fig 3.2		69073	51166	
Nissan	Skyline	1800, 2000 (R30)	82-87		13	⌋	Fig 2		61904		44608			⌋	Fig 3.2		69074	51158	
Nissan	Skyline	2800 GLX, GTX (R30)	82-87		13	⌋	Fig 2		61904		44608			⌋	Fig 3.2		69073		
Nissan	Stanza	1600J, 1800J Stanza, Resort (A10)	78-83			⌋	Fig 2				44510			⊖	Fig 6.2			36854	
Nissan	Stanza	1600J, 1800J, Stanza Station wagon (A10)	79-83			⌋	Fig 2				44510			⊖	Fig 8.2			G45006	
Nissan	Terrano II	R50	99-04			⊖	Fig 6.2			G56173				⊖	Fig 8.2		G56184		
Nissan	Tiida	1.6i, 1.8i Hatch, Sedan	06 on			⌋	Fig 1.1	NEW*	70589					⊖	Fig 6.2		62006		

Vehicle Listing - Shocks, Struts & Cartridges

Vehicle Listing - Shocks, Struts & Cartridges

VEHICLE LISTING - SHOCKS, STRUTS & CARTRIDGES

VEHICLE LISTING - SHOCKS, STRUTS & CARTRIDGES

Make	Model	Derivative	Year	Vehicle Type	Fitment Guide Note No.	Front							Rear						
						Shock Type	Info/ Side	Gas Ryder	Safari HDP	Safari	Techno-matic	Heavy Duty	Fleet Ryder	Shock Type	Info/ Side	Gas Ryder	Safari HDP	Safari	Techno-matic
NISSAN - continued																			
Nissan	Tracker	4x4	80-82			⊥	Fig 6.2				G56171	G45842			♀	Fig 9.1		G56168	
Nissan	Tracker	4x4 (Incl. Sani)	82-88			⊥	Fig 6.2				G56171	G45842			♀	Fig 8.2		G56186	G45870
Nissan	U Series	1600, 1800 (Incl. Coupe)	72-73			/	Fig 2					44500			⊥	Fig 6.1			G45423
Nissan	U Series	160U, 180U	74-78			/	Fig 2					44500			⊥	Fig 6.1			G45423
Nissan	UD 35 4x2 F-C	Truck	96 on																NEW*
Nissan	UD 40L	Truck	1996			⊥	Fig 6.2				55236				♀	Fig 8.2		55237	NEW*
Nissan	UG 80	Bus	19...			⊥	Fig 6.1							76102					NEW*
Nissan	UD 80 4x2 F-C	Truck	97 on			⊥	Fig 6.1	NEW*						76205					NEW*
Nissan	UD 290 WF 6X4 F-C	Truck	00 on																NEW*
Nissan	UD 440 WT 6X4 T-T	Truck	02 on																NEW*
Nissan	UG780, UD780	Truck	69 on			⊥	Fig 6.1							76102					
Nissan	Vanette	C22	85		6	♀	Fig 8.5					G45447			♀	Fig 8.2			G45051
Nissan	X-Trail	4x4, 4x2 (MK I)	01-07			⌋ ⌋	Fig 1.1 Fig 1.1	NEW* NEW*		70556 70557					⌋ ⌋	Fig 1.1 Fig 1.1	NEW* NEW*	70558 70559	
Nissan	X-Trail	4x4, 4x2 (MK II)	08 on					NEW* NEW*									NEW* NEW*		
Nissan	Y Series	1200	71-75			/	Fig 2					44217			⊥	Fig 6.2			36767
Nissan	Y Series	1200	72-75			/	Fig 2					44217			⊥	Fig 6.1			G45122
Nissan	Y Series	120Y, 140 SDX, (12" wheels)	75-80			/	Fig 2					44217			⊥	Fig 6.2			36767
Nissan	Y Series	140 SDX (13" wheels), 140Y, 160Y	75-80			/	Fig 2					44510			⊥	Fig 6.2			36767
Nissan	Y Series	140Y, 160Y	75-80			/	Fig 2					44510			⊥	Fig 6.1			G45533
Nissan	Y Series	140Y, 160Y	75-80			/	Fig 2					44510			♀	Fig 8.2			G45051
Nissan	Z Series	240Z, 260Z, 280Z (S30)	70-81			/	Fig 2			G44869									
Nissan	Z Series	280ZX (S130)	78-83			/	Fig 2			G44869									
OPEL																			
Opel	2500, 3800, 4100	2.5, 3.8, 4.1 Estate	75-78			⊥	Fig 4			61234		G45212			⊥	Fig 6.1			G45399
Opel	2500, 3800, 4100	2.5, 3.8, 4.1 Sedan	73-78			⊥	Fig 4			61234		G45212			⊥	Fig 6.2			G45489
Opel	Ascona, Chevaïr	B, (MK I Cavalier)	76-82			⊥	Fig 6.2					45702	81297		⊥	Fig 6.2			G45489
Opel	Ascona, Chevaïr	Incl. Coupe (C)	82-85			/	Fig 2					44615			⊥	Fig 6.2	61200		G45839
Opel	Ascona, Chevaïr	Incl. Coupe (short strut) (C)	84-86			/	Fig 2					44933			⊥	Fig 6.2	61200		G45839
Opel	Astra	Caravan, Excl. 2.0 OPC (G)	98-04			⌋	Fig 1.1			70505					♀	Fig 8.5	69987		
Opel	Astra	Estate (F)	94-01		8	/	Fig 2			61918		44411			♀	Fig 9.2	61252		
Opel	Astra	Excl. 2.0 OPC (G)	99-03			⌋	Fig 1.1			70505					♀	Fig 8.5	69986		G45881
Opel	Astra	Excl. 2.0 OPC (G)	99-03			⌋	Fig 1.1			70505					♀	Fig 8.5	69986		G45881
Opel	Astra	F	93-99		14	/	Fig 2			61918		44411			⊥	Fig 6.2	61242		G45874
Opel	Astra	H	04-09					NEW*											NEW*
Opel	Commodore	C	78-88			/	Fig 2			61900		44611			⊥	Fig 6.2			G45489
Opel	Commodore	C	78-92			/	Fig 2			61900		44611			⊥	Fig 6.1			G45399
Opel	Constantia, Kommando	Brougham	69-72			⊥	Fig 4					G45255			⊥	Fig 6.1			G45533
Opel	Constantia, Kommando	Incl. Caprice, DeVille (AQ)	72-79			⊥	Fig 4					G45532			⊥	Fig 6.1			G45533
Opel	Corsa	B	96-02			⌋	Fig 1.1			55858					⊥	Fig 6.2	61256		
Opel	Corsa	B	97-03			⌋	Fig 1.1			55858					♀	Fig 8.5	61257		
Opel	Corsa	C	07 on					NEW*											NEW*

Vehicle Listing - Shocks, Struts & Cartridges

Vehicle Listing - Shocks, Struts & Cartridges

VEHICLE LISTING - SHOCKS, STRUTS & CARTRIDGES

VEHICLE LISTING - SHOCKS, STRUTS & CARTRIDGES

Make	Model	Derivative	Year	Vehicle Type	Fitment Guide Note No.	Front							Rear						
						Shock Type	Info/Side	Gas Ryder	Safari HDP	Safari	Techno-matic	Heavy Duty	Fleet Ryder	Shock Type	Info/Side	Gas Ryder	Safari HDP	Safari	Techno-matic
OPEL - continued																			
Opel	Corsa	Corsa Lite (B)	02-07			∩ Fig 1.1		55858							∩ Fig 6.2		61256		
Opel	Corsa	Excl. Corsa Lite (C)	02-07			∩ Fig 1.1		70504							∩ Fig 6.2		61256		
Opel	Corsa	Utility	04 on			∩ Fig 1.1		70527						⊗ Fig 8.5			G56224		
Opel	Firenza	Coupe	71-78		2	⊗ Fig 8.5					G45447			∩ Fig 6.1			G45533		
Opel	Kadett	Astra	93-99		14	∩ Fig 2		61918			44411			∩ Fig 6.2		61242	G45874		
Opel	Kadett	B	66-74											∩ Fig 6.1			G45533		
Opel	Kadett	D	80-85			∩ Fig 2		61909			44607			∩ Fig 6.2		61200	G45839		
Opel	Kadett	Estate (D)	80-85		7	∩ Fig 2		61909			44607			∩ Fig 9.2		61252			
Opel	Kadett	T-car (E)	85-89			∩ Fig 2		61909			44607			∩ Fig 6.2		61200	G45839		
Opel	Kadett	T-car (E)	89-93		14	∩ Fig 2		61909			44607			∩ Fig 6.2		61242	G45874		
Opel	Monza	Incl. Cub	89-93		14	∩ Fig 2		61909			44607			∩ Fig 6.2		61242	G45874		
Opel	Monza	Incl. GSi	86-89			∩ Fig 2		61909			44607			∩ Fig 6.2		61200	G45839		
Opel	Omega	Sedan, Estate (B)	01-04			∩ Fig 1.1		EG35115											
Opel	Rekord	380i V6	91-97			∩ Fig 2		61900			44611			∩ Fig 6.1		61230			
Opel	Rekord	C	67-73			± Fig 4		61234			G45212			∩ Fig 6.1			G45533		
Opel	Rekord	Caravan (E)	78-92			∩ Fig 2		61900			44611			∩ Fig 6.1			G45138		
Opel	Rekord	Sedan (excl. V6) (E)	78-97			∩ Fig 2		61900			44611			∩ Fig 6.2			G45489		
Opel	Senator	3.0i 24V	87-94			∩ Fig 1.1		EG35990						∩ Fig 6.2		69460			
Opel	Senator	A	79-86			∩ Fig 2		61900			44611			∩ Fig 6.1		61230			
Opel	Zafira	A	01-06			∩ Fig 1.1 ∩ Fig 1.1	∩ ∩	G35289 G35290						⊗ Fig 8.5		69415			
OSHKOSH																			
Oshkosh	E - 1344 T 290	Truck	78-83			⊗ Fig 8.5										76017			
Oshkosh	E - 1446 T 350	Truck	80-83			⊗ Fig 8.5										76017			
Oshkosh	R Series	Truck	19...			⊗ Fig 8.2										76042			
PETERBILT																			
Peterbilt	320	Truck	95 on			⊗ Fig 8.2										76015			
Peterbilt	362 E 436, 460, 550	Truck	95 on			⊗ Fig 8.5										77018			
Peterbilt	377A/E	Truck	95 on			⊗ Fig 8.2										76015			
PEUGEOT																			
Peugeot	206	1.4, 1.6	01-06			∩ Fig 1.1 ∩ Fig 1.1	∩ ∩	70539 70540						⊗ Fig 8.5		69401			
Peugeot	206	1.4HDi, 2.0HDi	04-07			∩ Fig 1.1 ∩ Fig 1.1	∩ ∩	G35338 G35337						⊗ Fig 8.5		69446			
Peugeot	206	1.6 Estate	03-07			∩ Fig 1.1 ∩ Fig 1.1	∩ ∩	G35338 G35337						⊗ Fig 8.5		69446			
Peugeot	206	2.0 GTi	00-06			∩ Fig 1.1 ∩ Fig 1.1	∩ ∩	G35338 G35337						⊗ Fig 8.5		69446			
Peugeot	206	CC 1.6, CC 2.0	01-07			∩ Fig 1.1 ∩ Fig 1.1	∩ ∩	G35412 G35413						⊗ Fig 8.5		69446			
Peugeot	305	Series 1	79-82			∩ Fig 2					44564			∩ Fig 3.2			51310		
Peugeot	305	Series 2	83-85		11	∩ Fig 2					44564								
Peugeot	306	Hatchback, Saloon, Cabriolet (Excl. Estate)	93-02			∩ Fig 1.1 ∩ Fig 1.1	∩ ∩	G35347 G35348						⊗ Fig 8.5		69965			
Peugeot	307	1.6, 2.0 Excl. CC	01-08			∩ Fig 1.1 ∩ Fig 1.1	∩ ∩	G35369 G35370						∩ Fig 6.2		61286			
Peugeot	307	Estate	02-08			∩ Fig 1.1 ∩ Fig 1.1	∩ ∩	G35369 G35370											
Peugeot	404	Estate	69-78			∩ Fig 2					44509			⊗ Fig 8.5			G45470		
Peugeot	404	LDV	60-81			∩ Fig 2					44509			⊗ Fig 8.5			G45468		
Peugeot	404	Saloon	60-78			∩ Fig 2					44509			∩ Fig 5			G45258		

Vehicle Listing - Shocks, Struts & Cartridges

Vehicle Listing - Shocks, Struts & Cartridges

VEHICLE LISTING - SHOCKS, STRUTS & CARTRIDGES

VEHICLE LISTING - SHOCKS, STRUTS & CARTRIDGES

Make	Model	Derivative	Year	Vehicle Type	Fitment Guide Note No.	Front								Rear						
						Shock Type	Info/ Side	Gas Ryder	Safari HDP	Safari	Techno-matic	Heavy Duty	Fleet Ryder	Shock Type	Info/ Side	Gas Ryder	Safari HDP	Safari	Techno-matic	Heavy Duty
PEUGEOT - continued																				
Peugeot	406	Saloon	96-04			∫	Fig 1.1	[-]	G35193								⊖	Fig 6.2	69926	
Peugeot	406	SW	96-02			∫	Fig 1.1	[-]	G35199								⊖	Fig 6.2	69940	
Peugeot	504	Estate	74-85			/	Fig 2					44606					⊗	Fig 8.5	G45470	
Peugeot	504	GL, GLD, Ti	73-80			/	Fig 2					44604					⊗	Fig 8.5	G45470	
Peugeot	504	L, GR	76-85			/	Fig 2					44604					†	Fig 5	G45258	
Peugeot	505	Saloon	80-85			/	Fig 2					44606					⊖	Fig 6.2	G45450	
Peugeot	806	Eurovan MPV	95-03			∫	Fig 1.1		G35150								⊗	Fig 8.5	69914	
Peugeot	Partner	Van, LAV	99-02			∫	Fig 1.1	[-]	G35347											
PORSCHE																				
Porsche	9 Series	911	72-86			/	Fig 2		G44895								⊖	Fig 6	69614	82606
Porsche	9 Series	924	76-85			/	Fig 2		G44850								⊗	Fig 8.5	69616	
Porsche	9 Series	944	81-85			/	Fig 2		G44850								⊗	Fig 8.5	69616	
Porsche	9 Series	944	86-88			/	Fig 2		G44850								⊗	Fig 8.5	69760	
RAMBLER																				
Rambler	Hornet, Sportabout	AMC	70-76			⊖	Fig 7.2					45164					†	Fig 5	G45258	
RENAULT																				
Renault	CBH 385	Truck	96 on			†	Fig 5										77006			
Renault	Clio	Clio II Excl. Sport	00-06			∫	Fig 1.1		70512								⊖	Fig 6.2	69989	
Renault	Clio	Clio II 1.4L	00-06					NEW*										NEW*		
Renault	Clio	Clio II 1.6 16V Sport	00-06														⊖	Fig 6.2	69425	
Renault	Espace	III	97-04			∫	Fig 1.1	[-]	G35343								⊗	Fig 8.4	69938	
Renault	R5	MK I Hatchback	72-85			⊖	Fig 6.2					36850					⊖	Fig 6.2	36851	
Renault	R5	MK I Panel van	80-85			⊖	Fig 6.2					36850					⊖	Fig 6.2	36851	
Renault	R12	Saloon, Estate	71-75			/	Fig 3					51026					†	Fig 5	36764	42314
Renault	Fuego	3 door Hatchback	80-85			/	Fig 3		G51323			51323					†	Fig 5	69654	
Renault	Laguna	I (Excl. Station wagon)	96-00			∫	Fig 1.1					35117					⊗	Fig 8.5	69932	42826
Renault	Megane	I (Excl. Coupe)	96-03			∫	Fig 1.1		70511								⊗	Fig 8.5	69927	
Renault	Megane	II Hatch (Excl. 2.0 T sport)	04-08			∫	Fig 1.1	NEW*	G35421								⊗	Fig 1.1	NEW*	69538
Renault	Megane	II Sedan (Excl. 2.0 T sport)	04-08			∫	Fig 1.1	NEW*	G35421								⊗	Fig 1.1	NEW*	69538
Renault	R8, R10	Small sedan	62-70			⊖	Fig 6.2					19022					⊖	Fig 6.2	19022	
Renault	R9, R11	Saloon, Hatchback	83-86			∫	Fig 1.1					35824					⊖	Fig 6.2	36851	
Renault	Safrane	Phase 2	97-02			∫	Fig 1.1	[-]	G35118								∫	Fig 1.1	G35120	
Renault	Sandero	5 door Hatchback	09 on					NEW*											NEW*	
Renault	Scenic	Grand Scenic II	04-09			∫	Fig 1.1	NEW*	G35451											
Renault	Scenic	Scenic I (excl. 4x4)	98-04			∫	Fig 1.1		70511								⊗	Fig 6.2	69928	
Renault	Scenic	Scenic II	04-09			∫	Fig 1.1	NEW*	G35451								⊗	Fig 1.1	69512	
ROVER																				
Rover	Rover	2600, 3500 (V8)	78-84		11	/	Fig 2		61912								†	Fig 5	61702	
SAAB																				
Saab	9-3	SE 2.0, 2.0 Turbo, 2.3 (MK I)	98-04			/	Fig 2		G44461								⊖	Fig 6.2	69891	
SAMAG																				
Samag	130 - 12 FK/FL	Truck	83-87			⊗	Fig 8.5					55224								
Samag	168 - 16 K/L	Truck	83-87			⊗	Fig 8.5					55224								

Vehicle Listing - Shocks, Struts & Cartridges

Vehicle Listing - Shocks, Struts & Cartridges

60 VEHICLE LISTING - SHOCKS, STRUTS & CARTRIDGES

61 VEHICLE LISTING - SHOCKS, STRUTS & CARTRIDGES

Make	Model	Derivative	Year	Vehicle Type	Fitment Guide Note No.	Front								Rear							
						Shock Type	Info/ Side	Gas Ryder	Safari HDP	Safari	Techno-matic	Heavy Duty	Fleet Ryder	Shock Type	Info/ Side	Gas Ryder	Safari HDP	Safari	Techno-matic	Heavy Duty	Fleet Ryder
SSANGYONG																					
Ssangyong	Musso	602TDi, E230EL, E320EL	95-06			⊥	Fig 6.2									⊥	Fig 6.1	55088			
Ssangyong	Musso Sport	DC Bakkie	04 on			⊥	Fig 6.2														
SCANIA																					
Scania	80, 110	Truck	19...			⊥	Fig 6.1											76016			
Scania	112, 142	Truck	19...			⊥	Fig 6.1											76035			
Scania	Bus	Bus	19...													†	Fig 5				
Scania	K124 IB (6x2)	Bus	99 on															76020			
Scania	K94	Truck	19...			⊥	Fig 6.1											76035			
Scania	LB 81 HS-31/50 4x2	Truck	75-82			⊥	Fig 6.1									†	Fig 5	76016			
Scania	LBT 111-HS31 6x4	Truck	75-82			⊥	Fig 6.1									†	Fig 5	76016			
Scania	LBT 141 HS-31/46 6x4	Truck	78-82			⊥	Fig 6.1									†	Fig 5	76016			
Scania	P82ML 4x2 (S) 4x2	Truck	82-89			⊥	Fig 6.1									†	Fig 5	76035			
Scania	P94LA 4x2 NA 310	Truck	19...			⊥	Fig 6.1											76035			
Scania	PI 12H (6x2)	Truck	82-89			⊥	Fig 6.1									†	Fig 5	76035			
Scania	PI 14GA 6x4 NZ 380	Truck	19...			⊥	Fig 6.1											76035			
Scania	PI24 CB 6x4 NZ 470	Truck	19...			⊥	Fig 6.1											76035			
Scania	PI24GA 400	Truck	19...			⊥	Fig 6.1											76035			
Scania	PI24GA 6x4 NZ 420, 470	Truck	19...			⊥	Fig 6.1											76035			
Scania	PI24LA 6x2 NA 420	Truck	19...			⊥	Fig 6.1											76035			
Scania	PI42H (6x2)	Truck	82-89			⊥	Fig 6.1									†	Fig 5	76035			
Scania	R112HL 6x4 (S)	Truck	82-89			⊥	Fig 6.1									†	Fig 5	76035			
Scania	R142H (6x4)	Truck	82-89			⊥	Fig 6.1									†	Fig 5	76035			
SILVER EAGLE																					
Silver Eagle	Sar Coach	Bus	19...			⊕	Fig 8.2											77002			
SUZUKI																					
Suzuki	Carry	MK VIII	82-85			/	Fig 2			G44742								⊕			
Suzuki	SJ410/413, Samurai	4x4, Station wagon	87-90			⊥	Fig 6.1			G45122								⊕			
Suzuki	SJ410/413, Samurai	4x4, Station wagon	82-87			⊥	Fig 6.1			G45122								⊕			
Suzuki	Vitara	5 door (excl.V6) (MK I)	94-98			/	Fig 1.1	[-]		G55613		G56518						†			
TATA																					
Tata	Indica	1.4 Hatch (V2) (Incl. B-Line, Excl. TDi)	04 on			/	Fig 1.1	[-]					35934					†			
Tata	Indigo	1.4 Sedan, Station wagon	04 on			/	Fig 1.1	[-]					35936					†			
Tata	LPT 1518TC	Truck	05 on			⊕	Fig 8.5											⊕			
Tata	LPT 509M 4x2 F-C	Truck	19...			⊕	Fig 8.5						36863					⊕			
Tata	LPT 709 3T 4x2 F-C	Truck	19...			⊕	Fig 8.5											⊕			
Tata	LPT 713 S 4x2 F-C	Truck	19...			⊕	Fig 8.5											⊕			
Tata	LPT 713 S Chassis 4x2 Bus	Truck	19...			⊕	Fig 8.5											⊕			
Tata	SFC 407 2T 4x2 F-C	Truck	19...			⊕	Fig 8.5											⊕			
Tata	Telcoline	4x4, 4x2	04 on			⊥	Fig 6.2											⊕			
Tata	Xenon	3.0 4x2, 4x4	07 on															⊕			
TOYOTA																					
Toyota	1200	LDV	78-82			/	Fig 2											⊕			

Vehicle Listing - Shocks, Struts & Cartridges

Vehicle Listing - Shocks, Struts & Cartridges

Make	Model	Derivative	Year	Vehicle Type	Fitment Guide Note No.	Front								Rear							
						Shock Type	Info/ Side	Gas Ryder	Safari HDP	Safari	Techno-matic	Heavy Duty	Fleet Ryder	Shock Type	Info/ Side	Gas Ryder	Safari HDP	Safari	Techno-matic	Heavy Duty	Fleet Ryder
TOYOTA - continued																					
Toyota	Auris	330N	07 on																		
Toyota	Avanza	1.3, 1.5 (Xenia)	06 on			∟	Fig 1.1							⊗	Fig 8.5		G45891				
Toyota	Camry	Australian import (XV30)	01-06																		
Toyota	Camry	XV10	93-97			∟	Fig 1.1	∟	55846					∟	Fig 1.1	∟	55848				
Toyota	Camry	XV20	97-01			∟	Fig 1.1	∟	55886					∟	Fig 1.1	∟	55848				
Toyota	Celica, Supra	A40, A50 (MK II)	77-81			∟	Fig 2		G44938												
Toyota	Celica, Supra	A60 Series (MK III)	81-85			∟	Fig 2		G44939					⊕	Fig 6.1		61228				
Toyota	Condor	4x2 MK IV	00-05			⊥	Fig 4							⊗	Fig 8.2		G45872				
Toyota	Condor	4x4 MK IV	00-05			⊕	Fig 6.2							⊗	Fig 8.2		G45006				
Toyota	Conquest, Tazz	FWD (E80)	85-89			∟	Fig 1.1		55812					∟	Fig 1.1		55813				
Toyota	Conquest, Tazz	FWD (E90)	89-05			∟	Fig 1.1		55818					∟	Fig 1.1		55819				
Toyota	Corolla	1.3, 1.4, 1.6, 1.8 (E140, E150)	07 on											⊕	Fig 6.2	NEW*	61297				
Toyota	Corolla	2.0 D4D (E140, E150)	07 on											⊕	Fig 6.2	NEW*	61297				
Toyota	Corona/Carina ε	AT190, ST191, CT190 Sedan made in the UK	01.96-10.97			∟	Fig 1.1	∟	70571												
Toyota	Corolla	CE120, NZE120/121, ZZE120/121/122 without ABS for general countries	04.04 on													NEW*					
Toyota	Corolla Carri	E90	98-05			∟	Fig 1.1		55818					∟	Fig 1.1		55819				
Toyota	Corolla	E120, E130	02-07			∟	Fig 1.1	∟	55892					∟	Fig 3.2		69092				
Toyota	Corolla	Excl. RSi (E110)	96-02			∟	Fig 1.1		55861					∟	Fig 1.1		55863				
Toyota	Corolla	FWD (E90)	89-96			∟	Fig 1.1		55818					∟	Fig 1.1		55819				
Toyota	Corolla	FWD (incl. Avante) (E80)	85-89			∟	Fig 1.1		55812					∟	Fig 1.1		55813				
Toyota	Corolla Carri	Imported strut	73-79			∟	Fig 2							⊕	Fig 6.1		G45399				
Toyota	Corolla	Imported strut (E30, E40, E50, E60)	74-80		10	∟	Fig 2							⊕	Fig 6.1		G45399				
Toyota	Corolla	Imported strut (E30, E40, E50, E60)	82-85		10	∟	Fig 2		61901					⊕	Fig 6.1		G45399				
Toyota	Corolla Carri	Local strut (E30, E40, E50, E60)	79-89			∟	Fig 2							⊕	Fig 6.1		G45399				
Toyota	Corona	MK I	74-80			⊥	Fig 4							⊕	Fig 6.1		61235				
Toyota	Corona	MK I (Incl. 2000 GSL)	66-74			⊥	Fig 4							⊕	Fig 6.1		G45399				
Toyota	Corona	MK II 1900	69-73			⊥	Fig 4							⊗	Fig 8.2		G45006				
Toyota	Corona	MK II 2000	72-78			⊥	Fig 4							⊕	Fig 6.1		G45399				
Toyota	Corolla	RSi (E110)	96-02			∟	Fig 1.1		55861												
Toyota	Corolla	RWD (excl. Van, Station wagon) (E70)	80-85			∟	Fig 2		61901					⊕	Fig 6.1		61235				
Toyota	Corona/Carina ε	ST191, CT190 2.0, 2.0 D Sedan, LB 5 door Hatchback	03.92-05.98			∟	Fig 1.1	∟	70571					∟	Fig 1.1	∟	70573				
Toyota	Corona/Carina ε	ST191, CT190 2.0, 2.0 D Sedan, LB 5 door Hatchback with harsh road package	02.96-05.98			∟	Fig 1.1	∟	70571					∟	Fig 1.1	∟	70574				
Toyota	Corona/Carina ε	ST191 2.0 Sedan, LB 5 door Hatchback	03.92-02.96			∟	Fig 1.1	∟	70571					∟	Fig 1.1	∟	70573				
Toyota	Corona/Carina ε	ST191 2.0 Station wagon	11.92-01.96			∟	Fig 1.1	∟	70571					∟	Fig 1.1	∟	70574				
Toyota	Corona/Caldina	ST210, CT210 2.0, 2.0 D Sedan	01.96-12.01			∟	Fig 1.1	∟	70571					∟	Fig 1.1	∟	70573				

62 VEHICLE LISTING - SHOCKS, STRUTS & CARTRIDGES

63 VEHICLE LISTING - SHOCKS, STRUTS & CARTRIDGES

Vehicle Listing - Shocks, Struts & Cartridges

Vehicle Listing - Shocks, Struts & Cartridges

VEHICLE LISTING - SHOCKS, STRUTS & CARTRIDGES

VEHICLE LISTING - SHOCKS, STRUTS & CARTRIDGES

Make	Model	Derivative	Year	Vehicle Type	Fitment Guide Note No.	Front								Rear							
						Shock Type	Info/ Side	Gas Ryder	Safari HDP	Safari	Techno-matic	Heavy Duty	Fleet Ryder	Shock Type	Info/ Side	Gas Ryder	Safari HDP	Safari	Techno-matic	Heavy Duty	Fleet Ryder
TOYOTA - continued																					
Toyota	Corona/Caldina	ST215G/W (2.0, 2.0 Turbo 4WD GT, GTT)	12.99-09.02			∫ Fig 1.1	∫ Fig 1.1	70571													
Toyota	Cressida	MX63 (MK II)	81-93			/ Fig 2		61903			44603			∅ Fig 6.1		69069		G45469			
Toyota	Cressida	Non IRS+, MX63 (MK II)	81-93			/ Fig 2		61903			44603			∅ Fig 6.1		61228		G45813			
Toyota	Cressida	With IRS+, MX73 (MK III)	83-93			/ Fig 2		61903			44603			∅ Fig 6.1		61212					
Toyota	Cressida	X30, X32 (Imported strut) (MK I)	77-79			/ Fig 2					44609			∅ Fig 6.1		61228		G45813			
Toyota	Cressida	X30, X32 (Local strut) (MK I)	79-81			/ Fig 2					44613			∅ Fig 6.1		61228		G45813			
Toyota	Cressida	X35, X36 (Imported strut) (MK I)	78-79			/ Fig 2					44609			∅ Fig 6.1				G45399			
Toyota	Cressida	X35, X36 (Local strut) (MK I)	79-81			/ Fig 2					44613			∅ Fig 6.1				G45399			
Toyota	DA 110, 116	Truck	73 on			∅ Fig 6.1											76016				
Toyota	DA/KA	Truck	00 on			∅ Fig 6.1											76043				
Toyota	Dyna 150 4-093 4x2 F-C	Truck	02 on			∅ Fig 8.3	NEW*				36869							NEW*			
Toyota	Dyna 5-103 4x2 F-C My03	Truck	03-08															NEW*			
Toyota	Dyna 5-104 4x2 F-C My03	Truck	03-08															NEW*			
Toyota	Dyna 6-104 4x2 F-C My03	Truck	03 on				NEW*											NEW*			
Toyota	Dyna 6-104 4x2 F-C My96	Truck	03 on															NEW*			
Toyota	Dyna 7-094	Truck	89-00			∅ Fig 6.1	NEW*				36870			∅ Fig 8.2	NEW*			36871			
Toyota	Dyna 7-095 F-C	Truck	89-00			∅ Fig 6.1	NEW*				36870			∅ Fig 8.2	NEW*			36871			
Toyota	Dyna 7-095 4x2 (ADE364C)	Truck	89-00			∅ Fig 6.1	NEW*				36870			∅ Fig 8.2	NEW*			36871			
Toyota	Dyna 7-105 4x2 F-C	Truck	03-09															NEW*			
Toyota	Dyna 7-105 LWB 4T 4x2 F-C	Truck	03-09															NEW*			
Toyota	Dyna 7-145 4x2 F-C MY03	Truck	03-08				NEW*											NEW*			
Toyota	Dyna 8-145 4x2 F-C	Truck	03-08															NEW*			
Toyota	Dyna - ALL	Truck	94 on			∅ Fig 6.1					55088			∅ Fig 8.2				G56102			
Toyota	Dyna, Coaster	Truck	66-77			∅ Fig 8.2					G56102			∅ Fig 8.2	NEW*			G56116			
Toyota	Dyna, Coaster	Truck	78-95			∅ Fig 6.1					55088			∅ Fig 8.2				G56102			
Toyota	Fortuner	4x4, 4x2 Raised suspension	06 on		33	∅ Fig 3.2	NEW*		GS46007	G56218				∅ Fig 6.1	NEW*		GS78010	G56219			
Toyota	Hi-Ace	H10	69-84			∅ Fig 4					G45466			∅ Fig 8.2				G56102 G45006			
Toyota	Hi-Ace	LWB (H20, H30, H40)	84-93			∅ Fig 6.2					G56241 (Alt G56172)	G45893 (Alt G4869)		∅ Fig 8.2				G56175 G45873			
Toyota	Hi-Ace	Super T (H100)	93-10			∅ Fig 6.2					G56173			∅ Fig 8.2				G56175			
Toyota	Hi-Ace	SWB (H20, H30, H40)	84-88			∅ Fig 6.2	NEW*				G56241 (Alt G56172)	G45893 (Alt G45869)		∅ Fig 8.2				G56177 G45054			
Toyota	Hi-Ace	SWB (H50)	88-93			∅ Fig 6.2	NEW*				G56241 (Alt G56172)	G45893 (Alt G45869)		∅ Fig 8.2				G56175 G45873			
Toyota	Hilux	4x2	69-84			∅ Fig 4					G45398			∅ Fig 8.2				G45006			
Toyota	Hilux	4x2	84-98			∅ Fig 4					G56178	G45862		∅ Fig 8.2				G56186 G45870			
Toyota	Hilux	4x2 Standard suspension	99-05			∅ Fig 4					G56178	G45862		∅ Fig 8.2				G56190 G45008			
Toyota	Hilux	4x2 Standard suspension	05 on			∫ Fig 3.2	NEW*					G45888 G45889		∅ Fig 8.2				G56208			
Toyota	Hilux	4x4	79-84			∅ Fig 6.2					G56158			∅ Fig 8.2				G56103 G45008			
Toyota	Hilux	4x4	84-98			∅ Fig 6.2	NEW*		GS78000	G56158				∅ Fig 8.2	NEW*		GS78001	G56167			
Toyota	Hilux	4x4, 4x2 Raised suspension	05 on		33	∅ Fig 3.2	NEW*		GS46007	G56218				∅ Fig 8.2	NEW*		GS78009	G56207			
Toyota	Hilux	4x4, 4x2 Raised suspension	99-05			∅ Fig 6.2	NEW*		GS56232	G56189				∅ Fig 8.2	NEW*		GS78004 GS78005	G56167 G56174			

Vehicle Listing - Shocks, Struts & Cartridges

Vehicle Listing - Shocks, Struts & Cartridges

VEHICLE LISTING - SHOCKS, STRUTS & CARTRIDGES

VEHICLE LISTING - SHOCKS, STRUTS & CARTRIDGES

Make	Model	Derivative	Year	Vehicle Type	Fitment Guide Note No.	Front								Rear													
						Shock Type	Info/Side	Gas Ryder	Safari HDP	Safari	Techno-matic	Heavy Duty	Fleet Ryder	Shock Type	Info/Side	Gas Ryder	Safari HDP	Safari	Techno-matic	Heavy Duty	Fleet Ryder						
TOYOTA - continued																											
Toyota	Landcruiser (ensure correct model number)	70/75 SW	07 on			†	Fig 5	NEW*		GS78002							⊗	Fig 8.5	NEW*		GS78013						
Toyota	Landcruiser (ensure correct model number)	79 Series	09 on			†	Fig 5										⊗	Fig 8.2	NEW*			G56240					
Toyota	Landcruiser (ensure correct model number)	80	90-98			†	Fig 5			GS78011							⊗	Fig 6.1	NEW*		GS78012						
Toyota	Landcruiser (ensure correct model number)	100 Series	90-98														⊗	Fig 6.1	NEW*			G56231					
Toyota	Landcruiser (ensure correct model number)	105	99-07			†	Fig 5			GS78011							⊗	Fig 6.1	NEW*		GS78012						
Toyota	Landcruiser (ensure correct model number)	DLX, BJ75	85-99			⊗	Fig 6.1				G56179						⊗	Fig 8.2				G56174					
Toyota	Landcruiser (ensure correct model number)	FJ45, BJ45	71-85			⊗	Fig 8.2				G56177	G45051					⊗	Fig 8.2				G56186	G45008				
Toyota	Landcruiser (ensure correct model number)	FJ62, BJ60 Station wagon	83-89			⊗	Fig 6.1				G56166						⊗	Fig 8.2				G56186					
Toyota	Landcruiser (ensure correct model number)	HDJ100, UZJ100 (Excl. air suspension)	98-02			⊗	Fig 6.2							83455			⊗	Fig 6.2							83456		
Toyota	Landcruiser (ensure correct model number)	HDJ100/105, UZJ100/105 (Excl. air suspension)	98-02														⊗	Fig 6.2							83456		
Toyota	Landcruiser (ensure correct model number)	HZJ70	89-99			⊗	Fig 6.1				G56179						⊗	Fig 8.2				G56167					
Toyota	Landcruiser (ensure correct model number)	HZJ80 Station wagon, 105	90-98			†	Fig 5				G56230						⊗	Fig 6.1				G56231					
Toyota	Landcruiser (ensure correct model number)	Pick-up	99 on			†	Fig 5	NEW*		GS78002							⊗	Fig 8.5	NEW*		GS78013						
Toyota	Prado	90 SWB, 95 LWB	96-02			⊗	Fig 6.1	NEW*		GS46008	46001	51240					⊗	Fig 6.1	NEW*		GS78015	46002			83454		
Toyota	Prado	120/125	02-09		33	†	Fig 3.2	NEW*		GS46007	G56226						⊗	Fig 6.1	NEW*		GS78017	G56227					
Toyota	Previa	(2.7, 2.5 D-4D) (Bus, LWB Panel van) (H200)	90-99			†	Fig 1.1 Fig 1.1			G55652 G55653							†	Fig 5			G63920						
Toyota	Quantum	2.5 D-4D Bus (H200)	05 on			⊗	Fig 6.2				G56211						⊗	Fig 8.2				G56209					
Toyota	Quantum	2.5 D-4D LWB Panel van (H200)	05 on			⊗	Fig 6.2				G56211						⊗	Fig 8.2				G56209					
Toyota	Quantum	2.5 D-4D Panel van (H200)	05 on			⊗	Fig 6.2				G56211						⊗	Fig 8.2				G56209					
Toyota	Quantum	2.7 Bus (H200)	05 on			⊗	Fig 6.2				G56211						⊗	Fig 8.2				G56209					
Toyota	Quantum	2.7 LWB Panel van (H200)	05 on			⊗	Fig 6.2				G56211						⊗	Fig 8.2				G56209					
Toyota	Quantum	2.7 Panel van (H200)	05 on			⊗	Fig 6.2				G56211						⊗	Fig 8.2				G56209					
Toyota	Rav4	Serviceable struts (XA10)	96-98			†	Fig 2			G44782							⊗	Fig 6.1			G63940			36865			
Toyota	Rav4	Sealed struts (XA10)	98-00			†	Fig 1.1 Fig 1.1			70523 70524							⊗	Fig 6.1			G63940			36865			
Toyota	Rav4	XA20	00-05					NEW*											NEW*								
Toyota	Rav4	XA30	06 on					NEW*											NEW*								
Toyota	RunX	E120, E130	02-07			†	Fig 1.1 Fig 1.1			55892 55893							†	Fig 3.2			69092						
Toyota	Stallion	KF40	87-00			±	Fig 4				G56185	36859					⊗	Fig 8.2				G56102	G45051				
Toyota	Stout	RK 101	61-89			⊗	Fig 6.1					G45138					⊗	Fig 8.2	NEW*			G56116	G45006				
Toyota	TUV	LDV	82-87			†	Fig 5					G45001					⊗	Fig 8.2				G45006					
Toyota	Venture	KF40	91-00			±	Fig 4				G56185	36859					⊗	Fig 8.2				G56102	G45051				
Toyota	Verso	1.6, 1.8, 2.0 (MK III) (Spacio)	04-09					NEW*											NEW*								
Toyota	Verso	1.6, 1.8, 2.0 (MK IV)	09 on					NEW*											NEW*								
Toyota	Yaris	T1 1.0L, T3 1.3L (MK II)	05-11			†	Fig 1.1 Fig 1.1										⊗	Fig 6.2					G45890				
Toyota	Yaris	T3 1.3L (MK II)	06-11			†	Fig 1.1 Fig 1.1										⊗	Fig 6.2					G45890				
TRIUMPH																											
Triumph	Chicane	2000, 2500	65-78			†	Fig 2							44528			†	Fig 5					G45078				

Vehicle Listing - Shocks, Struts & Cartridges

Vehicle Listing - Shocks, Struts & Cartridges

VEHICLE LISTING - SHOCKS, STRUTS & CARTRIDGES

VEHICLE LISTING - SHOCKS, STRUTS & CARTRIDGES

Make	Model	Derivative	Year	Vehicle Type	Fitment Guide Note No.	Front							Rear						
						Shock Type	Info/Side	Gas Ryder	Safari HDP	Safari	Techno-matic	Heavy Duty	Fleet Ryder	Shock Type	Info/Side	Gas Ryder	Safari HDP	Safari	Techno-matic
VOLSWAGEN - continued																			
Volkswagen	Jetta	MK IV 1.6 (with 20mm strut rod)	99-06			∫	Fig 1.1		55881						∫	Fig 6.2	61262		
Volkswagen	Jetta	MKV	06 on					NEW*								NEW*			
Volkswagen	Kombi	Microbus, Fleetline (swing axle rear)	55-78			⊗	Fig 8.5				G45419 (Alt 18727)			⊗	Fig 8.5		G45419 (Alt 18727)		
Volkswagen	Kombi	Microbus (double jointed axle rear)	68-80			⊗	Fig 8.5				G45417			⊗	Fig 8.5		G45418		
Volkswagen	Kombi	Microbus (excl. Synchro 4x4)	80-02		12	∫	Fig 6.2				55227			⊗	Fig 8.5		G56161		
Volkswagen	Kombi	T5 Kombi	04 on					NEW*								NEW*			
Volkswagen	Kombi	T5 Transporter: Crew bus, Pick-up, Panel van	05 on					NEW*								NEW*			
Volkswagen	Kombi	Transporter T4: Mini bus, Pick-up, Panel van excl. synchro	99-04			∫	Fig 6.2					83373		⊗	Fig 9.2			83367	
Volkswagen	Passat	B1	74-81			∫	Fig 2				44602			⊗	Fig 8.5		G45715		
Volkswagen	Passat	B2	82-87		9	∫	Fig 2				44602			∫	Fig 3.2		51016		
Volkswagen	Passat	1.6, 1.8, 1.8T, 2.0, 1.9TDI excl. 4x4 (B5)	96-99			∫	Fig 3.3	NEW*	69087					∫	Fig 6.2	69946			
Volkswagen	Passat	1.6, 1.8, 1.8T, 2.0, 1.9TDI, 2.3VR5 excl. 4x4 (B5)	99-05											∫	Fig 6.2	69946			
Volkswagen	Passat	2.8V6 (B5)	99-05											∫	Fig 6.2	69946			
Volkswagen	Polo	MK IV	02-09			∫	Fig 1.1		70503					∫	Fig 6.2	69487	G45879		
Volkswagen	Polo	Classic (MK III)	96-02		9	∫	Fig 1.1		55841		35926			∫	Fig 3.2	69081			
Volkswagen	Polo	Playa (9N)	98-02		9	∫	Fig 1.1		55841		35926			∫	Fig 3.2	69081			
Volkswagen	Polo	Vivo (MK IV)	10 on			∫	Fig 1.1		70503					∫	Fig 6.2		G45879		
Volkswagen	Sharan	MK I, MK IA, MK IB	95-10			∫	Fig 1.1		G35190					⊗	Fig 8.5	69924			
Volkswagen	Touran	Type 1T	04-10											∫	Fig 6.2	69506			
VOLVO																			
Volvo	122	Amazon	62-71			+	Fig 5				G45001			⊗	Fig 8.2		G45054		
Volvo	122	Amazon, B18	59-71			+	Fig 5				G45001			+	Fig 5		45257	81270	
Volvo	144, 164	B20, B30	68-71		15	±	Fig 4				G45398			⊗	Fig 8.4		45661		
Volvo	144, 164	B20E, B30	72-74			±	Fig 4				G45398			⊗	Fig 8.4		45661		
Volvo	850	Excl.	94-97			∫	Fig 1.1		G35128					∫	Fig 6.2	69901			
Volvo	850	Excl.	94-97			∫	Fig 1.1		G35128					∫	Fig 6.2	69901			
Volvo	B7F	Bus	19...			⊗	Fig 8.2						76042	⊗	Fig 8.2			76042	
Volvo	C70	Excl. T5 (MK I)	97-00			∫	Fig 1.1		G35292					∫	Fig 6.2	69901			
Volvo	F12, FH12, FH12	Truck	19...			⊗	Fig 8.2						76008						
Volvo	F88, G88	Truck	19...			⊗	Fig 8.2						76042						
Volvo	FL6	Truck	95 on													NEW*			
Volvo	S40	Excl.	95-00			∫	Fig 1.1		G35220		G35225			∫	Fig 3.2	NEW*	G51269		
Volvo	S40	MK II	04 on					NEW*								NEW*			
Volvo	S70, V70	Excl.	97-00			∫	Fig 1.1		G35292					∫	Fig 6.2	69901			
WESTERN STAR																			
Western Star	3842S	Truck	19...		26	⊗	Fig 8.2							76042 (Alt 76017)					
Western Star	4842S, 4864S	Truck	19...		26	⊗	Fig 8.2							76042 (Alt 76017)					
Western Star	5964F, 5964F	Truck	19...		26	⊗	Fig 8.2							76042 (Alt 76017)					

New Releases - Shocks, Struts & Cartridges

Make	Model	Derivative	Position	Year	Part No.*	Released (tick)
AUDI						
Audi	100, 200	All	Front	77-84	61303	✓ 2011
Audi	400, 500	All	Front	83-94	61303	✓ 2011
Audi	A3	3 door (8P1)	Front	04 on		2012
Audi	A3	Sportback 4x2, Sportback Quattro 4x4 (8PA)	Front	05 on		2012
Audi	A4	1.8, 2.4, 2.8 Excl. Quattro	Front	96-01	69087	✓ 2011
Audi	A4	Excl. Sport Suspension (B6)	Front	01-05	69101	2012
Audi	A4	Excl. Sport Suspension (B6)	Rear	01-05	61298	✓ 2011
Audi	A4	Excl. Sport Suspension (B7)	Front	05-08		2012
Audi	A4	Sport suspension incl Avant & Quattro (Excl AllRoad, S4 & RS4) B7 model	Rear	05-08	62003	✓ 2012
Audi	A4	Quattro Excl. Sport Suspension	Front	96-01	69087	✓ 2011
Audi	A6	(C6)	Front	04-11		2012
Audi	A6	(C6)	Rear	04-11		2012
Audi	A6	(excl. Quattro)	Front	94-97	61303	✓ 2011
BMW						
BMW	1 Series	3, 5 door Hatchbacks (E81, E87)	Rear	04 on	69102	✓ 2011
BMW	1 Series	Cabriolet, Coupe (E82, E88)	Rear	08 on	69102	✓ 2011
BMW	1 Series	Hatch	Front	04 on		2012
BMW	3 Series	E36 series (Imported excl M-series) 320i, 325i, 325td (long Stud)	Front Left	91-92	70587	✓ 2012
BMW	3 Series	E36 series (Imported excl M-series) 320i, 325i, 325td (long Stud)	Front Right	91-92	70588	✓ 2012
BMW	3 Series	Cabriolet, Coupe (E92, E93)	Rear	07 on	69102	✓ 2011
BMW	3 Series	Sedan, Estate (E90, E91)	Rear	05-12	69102	✓ 2011
BMW	3 Series	E90 Series (excl. M3, Sport Suspension, Cabrio, Coupe)	Front Left	05 on	70577	✓ 2012
BMW	X3	E83 2.5i, 3.0i, 2.0D and 3.0D	Front	04-10		2012
BMW	X3	E83 2.5i, 3.0i, 2.0D and 3.0D	Rear	04-10		2012
BMW	X5	E53 3.0i, 3.0D, 4.4iV8, 4.8V8 4x4	Front Left	01-07	70542	✓ 2011
BMW	X5	E53 3.0i, 3.0D, 4.4iV8, 4.8V8 4x4	Front Right	01-07	70543	✓ 2011
C.A.M						
C.A.M	Inyathi	Mini Bus	Front	07 on	G56244	✓ 2012
C.A.M	Inyathi	Mini Bus	Rear	07 on	G56245	✓ 2012
CHANA						
Chana	Star	LDV	Front	06 on		2012
Chana	Star	LDV	Rear	06 on	G45896	2012
CHERRY						
Chery	QQ3	QQ3 0.8, 1.1	Front	08 on		2012
Chery	QQ3	QQ3 0.8, 1.1	Rear	08 on		2012
Chery	Tiggo	1.6, 2.0 (T11)	Front	06 on		2012
Chery	Tiggo	1.6, 2.0 (T11)	Rear	06 on		2012
CHEVROLET						
Chevrolet	Captiva	(C100)	Front	07 on		2012
Chevrolet	Captiva	(C100)	Rear	07 on		2012
Chevrolet	Spark	(M300)	Front	05 on		2012
Chevrolet	Spark	(M300)	Rear	05 on		2012
Chevrolet	Aveo	Hatch	Rear	03-07	36866	✓ 2011
Chevrolet	Optra	Sedan	Front Left	03-09	70563	✓ 2011

* Blanks denote part numbers to be released in 2012. New product release notes will communicate the release date and part numbers. Please update your catalogue from these release notes.
E&OE

New Releases - Shocks, Struts & Cartridges

Make	Model	Derivative	Position	Year	Part No.*	Released (tick)
CHEVROLET - continued						
Chevrolet	Optra	Sedan	Front Right	03-09	70564	✓ 2011
Chevrolet	Optra	Sedan	Rear Left	03-09	70565	✓ 2011
Chevrolet	Optra	Sedan	Rear Right	03-09	70566	✓ 2011
CHRYSLER						
Chrysler	Jeep	Cherokee (KJ)	Front	02-07		2012
Chrysler	Jeep	Cherokee (KJ)	Rear	02-07		2012
Chrysler	Voyager	Gen IV (Incl. Grande Voyager) (Excl. 4x4)	Front	01-07		2012
DAEWOO						
Daewoo	Nubira	J100	Front	97-00		2012
Daewoo	Nubira	J100	Rear	97-00		2012
Daewoo	Nubira	J150	Front	00-03		2012
Daewoo	Nubira	J150	Rear	00-03		2012
DAF						
DAF	HCV	75 Series (4x2, 6x2, 6x4)	Front	03 on		2012
DAF	HCV	85 Series (4x2, 6x2, 8x4)	Front	02 on		2012
DAF	HCV	95 Series (6x4)	Front	02 on		2012
DAIHATSU						
Daihatsu	Sirion	1.3, 1.5 Hatch	Front	05-10		2012
Daihatsu	Sirion	1.3, 1.5 Hatch	Rear	05-10		2012
DODGE						
Dodge	Caliber	1.8, 2.0 (MK I)	Front	06 on		2012
Dodge	Caliber	1.8, 2.0 (MK I)	Rear	06 on		2012
FIAT						
Fiat	Palio II	Hatch	Front	01 on		2012
Fiat	Strada	LDV	Front	05 on		2012
Fiat	Strada	LDV	Rear	05 on		2012
FORD						
Ford	Bantam	Bantam III	Front	06 on	70510	✓ 2012
Ford	Bantam	Bantam III	Rear	06 on	G45878	✓ 2012
Ford	Courier, Ranger	4x4, 4x2 Hi-Trail (Raised Suspension)	Front	86-06	GS56233	✓ 2011
Ford	Courier, Ranger	4x4, 4x2 Hi-Trail (Raised Suspension)	Rear	86-06	GS78014	✓ 2011
Ford	Fiesta	Hatch, Sedan (Mk 6)	Front Left	04-08	70567	✓ 2011
Ford	Fiesta	Hatch, Sedan (Mk 6)	Front Right	04-08	70568	✓ 2011
Ford	Fiesta	Hatch, Sedan (Mk 6)	Rear	04-08	61299	✓ 2011
Ford	Figo	Hatchback	Rear	10 on	61299	✓ 2011
Ford	Focus	Focus 1.6, 1.6Si, 2.0, 2.0TDCi, Si Hatch, Sedan MK II	Front	05-11		2012
Ford	Focus	MK II Hatch, Sedan	Rear	05-11	G45894	✓ 2011
Ford	Ka	Hatch	Rear	05-09	GS1275	✓ 2012
Ford	Mondeo	MK III (Excl. Self Levelling)	Front	01-05		2012
Ford	Ranger	4x2 Standard Suspension	Front	07-10	GS6235	✓ 2011
Ford	Ranger	4x2 Standard Suspension	Rear	07-10	GS6228	✓ 2011
Ford	Ranger	4x4, 4x2 Hi-Trail (Raised Suspension)	Front	07-11	GS56233	✓ 2011
Ford	Territory	4x2, 4x4	Front	05-09		2012

* Blanks denote part numbers to be released in 2012. New product release notes will communicate the release date and part numbers. Please update your catalogue from these release notes.
E&OE

New Releases - Shocks, Struts & Cartridges

Make	Model	Derivative	Position	Year	Part No.*	Released (tick)
FORD - continued						
Ford	Territory	4x2, 4x4	Rear	05-09		2012
GWM						
GWM	Pick-Up	2.2, 2.8TDi 4x2	Front	07 on	G45862	✓ 2012
GWM	Pick-Up	2.2, 2.8TDi 4x2	Rear	07 on	G45870	✓ 2012
HINO						
Hino	500	I626 4x2 LWB F-C	Rear	03 on		2012
Hino	500	I626 4x2 XLWB F-C	Rear	03 on		2012
HONDA						
Honda	Civic	MK VII	Front	01-05		2012
Honda	Civic	Sedan (8th Gen)	Front	06 on		2012
Honda	Civic	Sedan (8th Gen)	Rear	06 on	62011	✓ 2012
Honda	Jazz	Hatchback	Front Left	03-07	70610	✓ 2012
Honda	Jazz	Hatchback	Front Right	03-07	70611	✓ 2012
Honda	Jazz	Hatchback	Rear	03-07	61296	✓ 2011
HYUNDAI						
Hyundai	Accent	Accent II (LC)	Front	00-06		2012
Hyundai	Accent	Accent II (LC)	Rear	00-06		2012
Hyundai	Accent	Accent III (MC)	Front	06-7.11		2012
Hyundai	Accent	Accent III (MC)	Rear	06-7.11		2012
Hyundai	Atos, Atos Prime	Hatch	Front Left	00 on	35951	✓ 2012
Hyundai	Atos, Atos Prime	Hatch	Front Right	00 on	35952	✓ 2012
Hyundai	Santa Fe	SUV	Front Left	01-06	70554	✓ 2011
Hyundai	Santa Fe	SUV	Front Right	01-06	70555	✓ 2011
ISUZU						
Isuzu	HCV	FSR750 (FSR32) (4x2)	Front	92-95		2012
Isuzu	HCV	FTR800 (FTR11, 12, 32, 33) (4x2)	Front	96-98		2012
Isuzu	HCV	FTR800 (FTR11, 12, 32, 33) (4x2)	Front	86		2012
Isuzu	HCV	FTR800 (FTR11, 12, 32, 33) (4x2)	Front	99		2012
Isuzu	HCV	FTR800 (FTR11, 12, 32, 33) (4x2)	Front	92-95		2012
Isuzu	HCV	FVR900 (FVM13, 23, 32, 33) (4x2)	Front	92-95		2012
Isuzu	HCV	FVR900 (FVM13, 23, 32, 33) (4x2)	Front	96-98		2012
Isuzu	HCV	FVZ1400 (FVZ13, 23) (6x4)	Front	92-95		2012
Isuzu	HCV	NPR300 (NPR58, 59, 66, 70, 71)	Front	03		2012
Isuzu	HCV	NPR300 (NPR58, 59, 66, 70, 71)	Front	84		2012
Isuzu	HCV	NPR300 (NPR58, 59, 66, 70, 71)	Rear	84		2012
Isuzu	HCV	NPR300 (NPR58, 59, 66, 70, 71)	Front	92		2012
Isuzu	HCV	NPR300 (NPR58, 59, 66, 70, 71)	Rear	92		2012
Isuzu	HCV	NPR300 (NPR58, 59, 66, 70, 71)	Front	93		2012
Isuzu	HCV	NPR300 (NPR58, 59, 66, 70, 71)	Front	96		2012
Isuzu	HCV	NPR300 (NPR58, 59, 66, 70, 71)	Front	98		2012
Isuzu	HCV	NPR300 (NPR58, 59, 66, 70, 71)	Front	00		2012
Isuzu	HCV	NPR300 (NPR58, 59, 66, 70, 71)	Front	94-95		2012
Isuzu	HCV	NPR400 (NPR58, 59, 65, 66, 70, 71)	Front	98		2012

* Blanks denote part numbers to be released in 2012. New product release notes will communicate the release date and part numbers. Please update your catalogue from these release notes.
E&OE

New Releases - Shocks, Struts & Cartridges

Make	Model	Derivative	Position	Year	Part No.*	Released (tick)
ISUZU- continued						
Isuzu	HCV	NPR400 (NPR58, 59, 65, 66, 70, 71)	Front	84		2012
Isuzu	HCV	NPR400 (NPR58, 59, 65, 66, 70, 71)	Front	92		2012
Isuzu	HCV	NPR400 (NPR58, 59, 65, 66, 70, 71)	Front	93		2012
Isuzu	HCV	NPR400 (NPR58, 59, 65, 66, 70, 71)	Front	96		2012
Isuzu	HCV	NPR400 (NPR58, 59, 65, 66, 70, 71)	Front	00		2012
Isuzu	HCV	NPR400 (NPR58, 59, 65, 66, 70, 71)	Front	03		2012
Isuzu	HCV	NPR400 (NPR58, 59, 65, 66, 70, 71)	Front	94-95		2012
Isuzu	KB	4x4 (P190)	Front	04 on	G556225	✓ 2011
Isuzu	KB	4x4 (P190)	Rear	04 on	G578006	✓ 2011
Isuzu	KB, TF SERIES	4x2 (Standard Height)	Front	89-04	G45893	✓ 2011
Isuzu	N Series	N3500D FN 3.5T LWB 4x2 F-C	Front	86-99		2012
Isuzu	N Series	N3500D FN 3.5T LWB 4x2 F-C	Rear	86-99		2012
Isuzu	N Series	N4000D FT LWB Turbo 4x2 F-C	Front	89-99		2012
Isuzu	N Series	N4000D FT LWB Turbo 4x2 F-C	Rear	89-99		2012
Isuzu	N Series	NQR 500T 4x2 F-C	Rear	98-06		2012
Isuzu	Trooper	All	Rear	93-96	EG63659	✓ 2011
Isuzu	Trucks	FTR800 4x2 FC	Front	97 on	76204	✓ 2011
IVECO						
Iveco	Daily	35S12	Front	07 on		2012
Iveco	Daily	35S12	Rear	07 on		2012
Iveco	Daily	35S13	Front	01-05		2012
Iveco	Daily	35S13	Rear	01-05		2012
Iveco	Daily	35S14	Front	06 on		2012
Iveco	Daily	35S14	Rear	06 on		2012
Iveco	Daily	35S15	Front	07-8		2012
Iveco	Daily	35S15	Rear	07-8		2012
Iveco	Daily	42.12, 45.12, 54.12, 66.12	Front	19		2012
Iveco	Daily	50C13	Front	07 on		2012
Iveco	Daily	50C13	Rear	07 on		2012
Iveco	Daily	50C14	Front	06 on		2012
Iveco	Daily	50C14	Rear	06 on		2012
Iveco	Daily	50C15	Front	07 on		2012
Iveco	Daily	50C15	Rear	07 on		2012
Iveco	Daily	65C15	Front	01 on		2012
Iveco	Daily	65C15	Rear	01 on		2012
Iveco	Daily	66.12 LWB 4x2 F-C	Front	99-01		2012
Iveco	Daily	66.12 LWB 4x2 F-C	Rear	99-01		2012
KIA						
Kia	Clarus	2.0 GLX	Front Left	98-06	35943	✓ 2011
Kia	Clarus	2.0 GLX	Front Right	98-06	35944	✓ 2011
Kia	Clarus	2.0 GLX	Rear Left	98-06	35945	✓ 2011
Kia	Clarus	2.0 GLX	Rear Right	98-06	35946	✓ 2011
Kia	K2700	K2700 LDV	Rear	04-on		2012
Kia	Picanto	Hatchback	Front Left	01-07	70569	✓ 2011

* Blanks denote part numbers to be released in 2012. New product release notes will communicate the release date and part numbers. Please update your catalogue from these release notes.
E&OE

New Releases - Shocks, Struts & Cartridges

Make	Model	Derivative	Position	Year	Part No.*	Released (tick)
ISUZU - continued						
Kia	Picanto	Hatchback	Front Right	01-07	70570	✓ 2011
Kia	Picanto	Hatchback	Rear	01-07	62000	✓ 2011
Kia	Rio	1.3, 1.5 & 1.6 (DC)	Front	00-05		2012
Kia	Rio	Sedan, Hatch	Rear	00-03	61295	✓ 2011
Kia	Shuma	1.6, 2.0 Facelift (Shuma II/Spectra)	Front	02-04		2012
Kia	Sorento	2.5D, 3.5, 3.8 (MK I)	Front	02-09		2012
Kia	Sorento	2.5D, 3.5, 3.8 (MK I)	Rear	02-09		2012
Kia	Sportage	2.0, 2.7, 2.0D (MK II)	Front	04-10		2012
Kia	Sportage	2.0, 2.7, 2.0D (MK II)	Rear	04-10		2012
LADA						
Lada	Niva	4x2 (Standard Height)	Front	87-92	G45893	✓ 2011
LAND ROVER						
Land Rover	Defender	90, 110, 130 (incl. County)	Front	84 on	GS78007	✓ 2011
Land Rover	Defender	90, 110, 130 (incl. County)	Rear	84 on	GS78008	✓ 2011
Land Rover	Discovery	MK I	Front	89-98	GS78007	✓ 2011
Land Rover	Discovery	MK I	Rear	89-98	GS78008	✓ 2011
Land Rover	Discovery	MK II, SUV	Front	99-05	GS78029	✓ 2012
Land Rover	Discovery	MK II, SUV	Rear	99-05	GS78030	✓ 2012
Land Rover	Freelander	MK I	Front	98-06		2012
Land Rover	Freelander	MK I	Rear	98-06		2012
Land Rover	Freelander	MK II	Front	07 on		2012
Land Rover	Freelander	MK II	Rear	07 on		2012
Land Rover	Range Rover	(Excl. Air Suspension.)	Front	70-96	GS78007	✓ 2011
Land Rover	Range Rover	(Excl. Air Suspension.)	Rear	70-96	GS78008	✓ 2011
MAGNIS						
Magnis	Trucks	Samil	Front	19...	77005	✓ 2011
MAHINDRA						
Mahindra	Scorpio	Scorpio Pick-up Single and Double Cab 4x2	Front	06 on		2012
Mahindra	Scorpio	Scorpio Pick-up Single and Double Cab 4x2	Rear	06 on		2012
MAN						
Man	Bus	18.232 FOC ZF 4x2	Front	97 on		2012
Man	Bus	18.232 FOC ZF 4x2	Rear	97 on		2012
MAZDA						
Mazda	2	Hatch	Front	07 on		2012
Mazda	2	Hatch	Rear	07 on		2012
Mazda	3	Excluding MPS	Front	04-09		2012
Mazda	6	6 (Excl. MPS)	Front	03 on		2012
Mazda	6	6 (Excl. MPS)	Rear	03 on		2012
Mazda	626	1.8, 2.0 (MK V)	Front	98-02		2012
Mazda	626	1.8, 2.0 (MK V)	Rear	98-02		2012
Mazda	B Series, Drifter, Magnum	4x4, 4x2 Hi-Trail (Raised Suspension)	Front	86-06	GS56233	✓ 2011
Mazda	B Series, Drifter, Magnum	4x4, 4x2 Hi-Trail (Raised suspension)	Rear	86-06	GS78014	✓ 2011
Mazda	BT-50	4x2 Standard suspension	Front	07-10	GS56235	✓ 2011

* Blanks denote part numbers to be released in 2012. New product release notes will communicate the release date and part numbers. Please update your catalogue from these release notes.

E&OE

New Releases - Shocks, Struts & Cartridges

Make	Model	Derivative	Position	Year	Part No.*	Released (tick)
MAZDA - continued						
Mazda	BT-50	4x2 Standard suspension	Rear	07-10	GS56228	✓ 2011
Mazda	BT-50	4x4, 4x2 Raised suspension	Front	07-11	GS56233	✓ 2011
Mazda	Mazda3	1.6, 2.0 Excluding MPS (MK I)	Rear	04-09	G45892	✓ 2011
MERCEDES-BENZ						
Mercedes-Benz	A-Class	(W169) A170, A200, 180CDI	Front	05 on		2012
Mercedes-Benz	A-Class	(W169) A170, A200, 180CDI	Rear	05 on		2012
Mercedes-Benz	B-Class	(W245) 1.7, 2.0T, 2.0CDI	Front	06 on		2012
Mercedes-Benz	B-Class	(W245) 1.7, 2.0T, 2.0CDI	Rear	06 on		2012
Mercedes-Benz	Bus	0 303	Front	88-93		2012
Mercedes-Benz	Bus	0 303	Rear	88-93		2012
Mercedes-Benz	Bus	0 305	Front	88-93		2012
Mercedes-Benz	Bus	0 305	Rear	88-93		2012
Mercedes-Benz	Bus	0H 1622	Front	19...		2012
Mercedes-Benz	Bus	0H 1625L	Front	88-95		2012
Mercedes-Benz	Bus	0H 1625L	Rear	88-95		2012
Mercedes-Benz	Bus	0H 1628 1999	Front	88-94		2012
Mercedes-Benz	C-Class	203 Series	Front	00-07		2012
Mercedes-Benz	C-Class	203 Series	Rear	00-07		2012
Mercedes-Benz	C-Class	204 Series	Front	07 on		2012
Mercedes-Benz	C-Class	204 Series	Rear	07 on		2012
Mercedes-Benz	E-Class	(W211)	Front	02-09		2012
Mercedes-Benz	E-Class	(W211)	Rear	02-09		2012
Mercedes-Benz	HCV	26 Series	Front	88-93		2012
Mercedes-Benz	HCV	Actros 18 Series (4x2)	Front	03 on		2012
Mercedes-Benz	HCV	Actros 26 Series (6x4)	Front	03 on		2012
Mercedes-Benz	HCV	Actros 26 Series (6x4)	Front	03 on		2012
Mercedes-Benz	HCV	Actros 26 Series (6x4)	Front	07 on		2012
Mercedes-Benz	Sprinter	412D (903)	Front	95 on		2012
MINI						
Mini	Cooper	Hatch (3 door) (R52/53)	Front	05 on		2012
Mini	Cooper	Hatch (3 door) (R52/53)	Rear	05 on		2012
MITSUBISHI						
Mitsubishi	Canter	3.9L 4 Ton PS 4x2 F-C	Front	98-01		2012
Mitsubishi	Canter	3.9L 4 Ton PS 4x2 F-C	Rear	98-01		2012
Mitsubishi	Colt	L200 4x4, 4x2 (Raised Height)	Front	94-98	GS56234	✓ 2012
Mitsubishi	Colt	L200 4x4, 4x2 (Raised Height)	Rear	94-98	GS78016	✓ 2012
Mitsubishi	Colt	4x2 (Raised Height)	Front	98-07	G45893	✓ 2011
Mitsubishi	Colt	4x4	Front	98-07	GS6241	✓ 2011
Mitsubishi	Colt	4x4, 4x2 (Raised Height)	Front	98-07	GS56220	✓ 2011
Mitsubishi	Colt	4x4, 4x2 (Raised Height)	Rear	98-07	GS78003	✓ 2011
Mitsubishi	HCV	FK Series (Including Fighter 5.0, 6.0, 7.0)	Front			2012
Mitsubishi	L300	L300 4x4 Truck/bus	Front	82-03		2012
Mitsubishi	Pajero	4x4 3.2 Di-D, 3.8	Front	01-07	GS6237	✓ 2011
Mitsubishi	Pajero	4x4 3.2 Di-D, 3.8	Rear	01-07	GS6238	✓ 2011

* Blanks denote part numbers to be released in 2012. New product release notes will communicate the release date and part numbers. Please update your catalogue from these release notes.

E&OE

New Releases - Shocks, Struts & Cartridges

Make	Model	Derivative	Position	Year	Part No.*	Released (tick)
MITSUBISHI - continued						
Mitsubishi	Pajero	4x4 3.2 Di-D, 3.8 (MK III)	Front	00-06	GS46006	✓ 2011
Mitsubishi	Pajero	4x4 3.2 Di-D, 3.8 (MK III)	Rear	00-06	GS78020	✓ 2011
Mitsubishi	Pajero	Pajero 4x4 (Gen 4)	Front	07 on		2012
Mitsubishi	Pajero	Pajero 4x4 (Gen 4)	Rear	08 on		2012
Mitsubishi	Pajero	V Series	Front	91-99	46004	✓ 2011
Mitsubishi	Pajero	V Series	Rear	91-99	46005	✓ 2011
Mitsubishi	Pajero	V Series (MK II)	Front	91-00	GS56220	✓ 2011
Mitsubishi	Pajero	V Series (MK II)	Rear	91-00	GS78019	✓ 2011
Mitsubishi	Triton	4x4, 4x2 (Raised height)	Front	07 on	GS6205	✓ 2010
Mitsubishi	Triton	4x4, 4x2 (Raised height)	Front	07 on	GS46009	✓ 2011
Mitsubishi	Triton	4x4, 4x2 (Raised height)	Rear	07 on	GS6116	✓ 2011
Mitsubishi	Triton	4x4, 4x2 (Raised height)	Rear	07 on	GS6210	✓ 2010
Mitsubishi	Triton	4x4, 4x2 (Raised height)	Rear	07 on	GS78021	✓ 2011
NISSAN						
Nissan	I Ton Bakkie	Hardbody 4x2 (Excl. Hi Rider)	Front	88-02	G45893	✓ 2011
Nissan	I Ton Bakkie	Hardbody 4x2 (Excl. Hi Rider)	Front	02 on	G45893	✓ 2011
Nissan	I Ton Bakkie	Hardbody 4x2 Hi Rider	Front	88-02	G45869	✓ 2011
Nissan	I Ton Bakkie	Hardbody 4x2 (Incl. Hi Rider)	Front	88-02	G45869	✓ 2011
Nissan	Cabstar	Single Cab 4x2 F-C	Rear	03 on		2012
Nissan	Hardbody	4x4 (D22)	Front	98 on	GS56221	✓ 2011
Nissan	Hardbody	4x4 (D22)	Rear	98 on	GS78018	✓ 2011
Nissan	Micra	Hatchback	Front Left	04 on	70575	✓ 2011
Nissan	Micra	Hatchback	Front Right	04 on	70576	✓ 2011
Nissan	Micra	Hatchback	Rear	04 on	62001	✓ 2011
Nissan	Navara	4x4, 4x2 (D40)	Front	2005 on	46003	✓ 2012
Nissan	Navara	4x4, 4x2 (D40)	Rear	05 on	GS6236	✓ 2011
Nissan	Navara	4x4, 4x2 (D40)	Front	2005 on	GS46010	✓ 2012
Nissan	Navara	4x4, 4x2 (D40)	Rear	2005 on	GS56259	✓ 2012
Nissan	NP200	NP 200	Rear	08 on		2012
Nissan	NP200	NP200	Front	08 on		2012
Nissan	Qashqai	Qashqai	Front	07 on		2012
Nissan	Qashqai	Qashqai	Rear	07 on		2012
Nissan	Trucks	UD 80 4x2 F-C	Front	97 on	76205	✓ 2011
Nissan	Trucks	UD 80 4x2 F-C	Rear	97 on	76206	✓ 2011
Nissan	UD	UD 40L	Front	96 on	55236	2011
Nissan	UD	UD 40L	Rear	96 on	55237	✓ 2012
Nissan	X-Trail	X-Trail 4x2, 4x4 All	Front	08 on		2012
Nissan	X-Trail	X-Trail 4x2, 4x4 All	Rear	08 on		2012
Nissan	X-Trail	SUV	Front Left	01-07	70556	✓ 2011
Nissan	X-Trail	SUV	Front Right	01-07	70557	✓ 2011
Nissan	X-Trail	SUV	Rear Left	01-07	70558	✓ 2011
Nissan	X-Trail	SUV	Rear Right	01-07	70559	✓ 2011
Nissan Diesel	Cabstar	4x2 F-C	Rear	88-97		2012
Nissan Diesel	UD	N-D UD UD 290 WF 6x4 F-C	Rear	00 on		2012

* Blanks denote part numbers to be released in 2012. New product release notes will communicate the release date and part numbers. Please update your catalogue from these release notes.
E&OE

New Releases - Shocks, Struts & Cartridges

Make	Model	Derivative	Position	Year	Part No.*	Released (tick)
NISSAN - continued						
Nissan Diesel	UD	N-D UD UD 35 4x2 F-C	Rear	96 on		2012
Nissan Diesel	UD	N-D UD UD 440 WT 6x4 T-T	Rear	02 on		2012
OPEL						
Opel	Astra	Astra 1.4, 1.6	Front	04-09		2012
Opel	Astra	Astra 1.4, 1.6	Rear	04-09		2012
Opel	Corsa	Hatch (excl. Lite, OPC, Sport)	Front	07 on		2012
Opel	Corsa	Hatch (excl. Lite, OPC, Sport)	Rear	07 on		2012
Opel	Corsa	Pick-up	Rear	04 on	G56224	✓ 2010
RENAULT						
Renault	Clio	Clio II 1.4L	Front	00-06		2012
Renault	Clio	Clio II 1.4L	Rear	00-06		2012
Renault	Grand Scenic II	MPV	Front	04-09	G35451	✓ 2011
Renault	Megane II	1.6, 1.9DCi, 2.0	Front	04-08	G35421	✓ 2012
Renault	Megane II	Sedan, Hatch	Rear	04-08	69538	✓ 2011
Renault	Sandero	Hatch	Front	09 on		2012
Renault	Sandero	Hatch	Rear	09 on		2012
Renault	Scenic II	MPV	Front	04-9	G35451	✓ 2011
Renault	Scenic II	MPV	Rear	04-9	69512	✓ 2011
SCANIA						
Scania	Bus	K 124 IB (6x2)	Front	99 on		2012
TATA						
Tata	Trucks	LPT 1518TC	Front	19	76185	✓ 2010
Tata	Trucks	LPT 1518TC	Rear	19	76186	✓ 2010
Tata	Xenon	3.0 4x2, 4x4 LDV	Front	07 on	G56249	2012
Tata	Xenon	3.0 4x2, 4x4 LDV	Rear	07 on	G56250	2012
TOYOTA						
Toyota	Auris	(330N)	Front	07 on		2012
Toyota	Auris	(330N)	Rear	07 on		2012
Toyota	Avanza	1.3, 1.5 (Xenia)	Front	06 on		2012
Toyota	Avanza	1.3, 1.5 MPV	Front Left	06 on		2012
Toyota	Avanza	1.3, 1.5 MPV	Front Right	06 on		2012
Toyota	Avanza	1.3, 1.5 MPV	Rear	06 on	G45891	✓ 2011
Toyota	Camry	(Australian Import) (XV30)	Front	01-06		2012
Toyota	Camry	(Australian Import) (XV30)	Rear	01-06		2012
Toyota	Corolla	1.3, 1.4, 1.6, 1.8 (E140, E150)	Front	07 on		2012
Toyota	Corolla	1.3, 1.4, 1.6, 1.8 (E140, E150)	Rear	07 on	61297	✓ 2011
Toyota	Corolla	2.0 D4D (E140, E150)	Front	07 on		2012
Toyota	Corolla	CE120, NZE120/121, ZZE120/121/122 without ABS for General Countries	Rear	04.04 on		2012
Toyota	Dyna	5-103 4x2 F-C	Rear	03 on		2012
Toyota	Dyna	5-104 4x2 F-C	Front	03 on		2012
Toyota	Dyna	5-104 4x2 F-C	Rear	03 on		2012
Toyota	Dyna	6-104 4x2 F-C	Rear	96-04		2012
Toyota	Dyna	6-104 4x2 F-C	Front	03 on		2012
Toyota	Dyna	6-104 4x2 F-C	Rear	03 on		2012

* Blanks denote part numbers to be released in 2012. New product release notes will communicate the release date and part numbers. Please update your catalogue from these release notes.
E&OE

New Releases - Shocks, Struts & Cartridges

Make	Model	Derivative	Position	Year	Part No.*	Released (tick)
TOYOTA - continued						
Toyota	Dyna	7-105 4x2 F-C	Rear	03 on		2012
Toyota	Dyna	7-105 LWB 4T 4x2 F-C	Rear	89-00		2012
Toyota	Dyna	7-145 4x2 F-C	Front	03 on		2012
Toyota	Dyna	7-145 4x2 F-C	Rear	03 on		2012
Toyota	Dyna	8-145 4x2 F-C	Rear	03 on		2012
Toyota	Dyna	Dyna 150 4 093 4x2 F-C	Front	02 on	36868	✓ 2011
Toyota	Dyna	Dyna 150 4 093 4x2 F-C	Rear	02 on	36869	✓ 2011
Toyota	Dyna	Dyna 7-094, Dyna 7-095 F-C, Dyna 7-095- 4x2 (ADE364C)	Front	89-00	36870	✓ 2011
Toyota	Dyna	Dyna 7-094, Dyna 7-095 F-C, Dyna 7-095- 4x2 (ADE364C)	Rear	89-00	36871	✓ 2011
Toyota	Fortuner	4x4, 4x2 Raised suspension	Front	06 on	GS46007	✓ 2011
Toyota	Fortuner	4x4, 4x2 Raised suspension	Rear	06 on	GS78010	✓ 2011
Toyota	Hilux	4x2 Standard suspension	Front Left	05 on	G45888	✓ 2012
Toyota	Hilux	4x2 Standard suspension	Front Right	05 on	G45889	✓ 2012
Toyota	Hi-Ace	(LWB)	Front	84-93	G56241	✓ 2011
Toyota	Hi-Ace	(SWB)	Front	84-88	G56241	✓ 2011
Toyota	Hi-Ace	(SWB)	Front	88-93	G56241	✓ 2011
Toyota	Hilux	4x4, 4x2 Raised suspension	Front	99-05	GS56232	✓ 2011
Toyota	Hilux	4x4, 4x2 Raised suspension	Rear Left	99-05	GS78004	✓ 2011
Toyota	Hilux	4x4, 4x2 Raised suspension	Rear Right	99-05	GS78005	✓ 2011
Toyota	Hilux	4x4, 4x2 Raised suspension	Front	84-98	GS78000	✓ 2011
Toyota	Hilux	4x4, 4x2 Raised suspension	Rear	84-98	GS78001	✓ 2011
Toyota	Hilux	4x4, 4x2 Raised suspension	Front	05 on	GS46007	✓ 2011
Toyota	Hilux	4x4, 4x2 Raised suspension	Rear	05 on	GS78009	✓ 2011
Toyota	Hino	Super F Series 13-237 4x2 F-C	Rear	03 on		2012
Toyota	Hino	Super F Series 15-257 4x2 F-C	Rear	03 on		2012
Toyota	Hino	Super F Series 15-258 4x2 F-C	Rear	03 on		2012
Toyota	Land Cruiser	80	Front	90-98	GS78011	✓ 2011
Toyota	Land Cruiser	80	Rear	90-98	GS78012	✓ 2011
Toyota	Land Cruiser	105	Front	99-07	GS78011	✓ 2011
Toyota	Land Cruiser	105	Rear	99-07	GS78012	✓ 2011
Toyota	Landcruiser	70/75 SW	Rear	07 on	GS78013	✓ 2011
Toyota	Landcruiser	79 Series Pick-Up	Front	09 on	G56239	✓ 2011
Toyota	Landcruiser	79 Series Pick-Up	Rear	09 on	G56240	✓ 2011
Toyota	Landcruiser	HZJ80 S/V	Front	90-98	G56230	✓ 2010
Toyota	Landcruiser	HZJ80 S/V	Rear	90-98	G56231	✓ 2010
Toyota	Landcruiser	Pick-up	Front	99 on	GS78002	✓ 2011
Toyota	Prado	120/125	Front	02-09	G56226	✓ 2010
Toyota	Prado	120/125	Front	02-09	GS46007	✓ 2011
Toyota	Prado	120/125	Rear	02-09	G56227	✓ 2010
Toyota	Prado	120/125	Rear	03-09	GS78017	✓ 2011
Toyota	Prado	90, 95	Front	97-02	46001	✓ 2011
Toyota	Prado	90, 95	Rear	97-02	46002	✓ 2011
Toyota	Prado	90 SWB, 95 LWB	Front	96-02	GS46008	✓ 2011
Toyota	Prado	90 SWB, 95 LWB	Rear	97-02	GS78015	✓ 2011

* Blanks denote part numbers to be released in 2012. New product release notes will communicate the release date and part numbers. Please update your catalogue from these release notes.

E&OE

New Releases - Shocks, Struts & Cartridges

Make	Model	Derivative	Position	Year	Part No.*	Released (tick)
TOYOTA - continued						
Toyota	Rav4	(XA20)	Front	00-05		2012
Toyota	Rav4	(XA20)	Rear	00-05		2012
Toyota	Rav4	(XA30) Gen3	Front	06 on		2012
Toyota	Rav4	(XA30) Gen3	Rear	06 on		2012
Toyota	Trucks	Hino 500 series 1626 4x2 LWB F-C	Front	03 on	76207	✓ 2011
Toyota	Verso	1.6, 1.8, 2.0 (MK III) (Spacio)	Front	04-09		2012
Toyota	Verso	1.6, 1.8, 2.0 (MK III) (Spacio)	Rear	04-09		2012
Toyota	Verso	1.6, 1.8, 2.0 (MK IV)	Front	09 on		2012
Toyota	Verso	1.6, 1.8, 2.0 (MK IV)	Rear	09 on		2012
Toyota	Yaris	MK II	Front Left	05 on	70608	✓ 2012
Toyota	Yaris	MK II	Front Right	05 on	70609	✓ 2012
VOLKSWAGEN						
Volkswagen	Amarok	4x2, 4x4	Front	10 on		2012
Volkswagen	Amarok	4x2, 4x4	Rear	10 on		2012
Volkswagen	Caddy	MPV, Panel van	Front	04 on		2012
Volkswagen	Caddy	MPV, Panel van	Rear	04 on		2012
Volkswagen	Crafter	Mini bus	Front	06 on		2012
Volkswagen	Crafter	Mini bus	Rear	06 on		2012
Volkswagen	Golf	MK V (Excl. GTI, Sports Suspension)	Front	04-09		2012
Volkswagen	Golf	MK V 1.9T Di, 2.0 FSi	Front	04-09		2012
Volkswagen	Golf	MK V 1.9T Di, 2.0 FSi	Rear	04-09		2012
Volkswagen	Golf	MK V 2.0 GTI	Front	04-09		2012
Volkswagen	Golf	MK V 2.0 GTI	Rear	04-09	62002	✓ 2011
Volkswagen	Golf	MK V (Excl. GTI, Sports suspension)	Rear	04-09	61293	✓ 2010
Volkswagen	Golf	MK V 1.6l	Front	04-09	70546	✓ 2010
Volkswagen	Jetta	MK V	Front	06 on		2012
Volkswagen	Jetta	MK V	Rear	06 on		2012
Volkswagen	Passat	All	Front	99-05	69087	✓ 2011
Volkswagen	T5	T5 Transporter Cr-Bus	Front	04 on		2012
Volkswagen	T5	T5 Transporter Cr-Bus	Rear	04 on		2012
VOLVO						
Volvo	HCV	FL6	Rear	95 on		2012
Volvo	S40	Excl.  , T4 rear (MK I)	Rear	95-00	GS1269	✓ 2011
Volvo	S40	MK II	Front	04 on		2012
Volvo	S40	MK II	Rear	04 on		2012

* Blanks denote part numbers to be released in 2012. New product release notes will communicate the release date and part numbers. Please update your catalogue from these release notes.

E&OE



Lined area for notes, consisting of multiple horizontal lines.

PARTS LISTING - SHOCKS, STRUTS & CARTRIDGES

The Parts Listing highlights our products in alpha numerical order according to their part number. This allows for easy reference to the applicable make and model of the vehicles when finding an application or applications which use that Gabriel part number.

Part numbers that are obsolete or are being phased out are indicated in italics and where available, a superseding part number is listed.

The product ranges which the part numbers are in are indicated. For product dimensions and end-mountings refer to the technical section.

Some Gabriel Europe imports are stamped with a manufacturing number and are not listed in this section and these will be found in our parts finder section.

Section Content	Page
Parts Listing - Shocks, Struts & Cartridges	83-135

Parts Listing - Shocks, Struts & Cartridges

PARTS LISTING - SHOCKS, STRUTS & CARTRIDGES

Part No.	Range	Superseding Part No./Status	Product Type	Position	Year	Make	Model	Derivative	Fitment Guide Note #
		The Part No. is active unless stated							
44611	Technomatic™	...	/ Fig 2	Front	78-92	Opel	Commodore	C	...
44611	Technomatic™	...	/ Fig 2	Front	78-88	Opel	Commodore	C	...
44611	Technomatic™	...	/ Fig 2	Front	91-97	Opel	Rekord	380i V6	...
44611	Technomatic™	...	/ Fig 2	Front	78-97	Opel	Rekord	Seadan (Excl. V6) (E)	...
44611	Technomatic™	...	/ Fig 2	Front	78-92	Opel	Rekord	Caravan (E)	...
44611	Technomatic™	...	/ Fig 2	Front	79-86	Opel	Senator	A	...
44612	Technomatic™	...	/ Fig 2	Front	78-83	Mitsubishi	Colt	Galant (local strut)	...
44613	Technomatic™	...	/ Fig 2	Front	79-81	Toyota	Cressida	X30, X32 (local strut) (MK I)	...
44613	Technomatic™	...	/ Fig 2	Front	79-81	Toyota	Cressida	X35, X36 (local strut) (MK I)	...
44614	Technomatic™	...	/ Fig 2	Front	82-85	Toyota	Corolla	imported strut (E30, E40, E50, E60)	...
44614	Technomatic™	...	/ Fig 2	Front	80-85	Toyota	Corolla	RWD (Excl. Van, Station wagon) (E70)	...
44614	Technomatic™	...	/ Fig 2	Front	74-80	Toyota	Corolla	imported strut (E30, E40, E50, E60)	10
44614	Technomatic™	...	/ Fig 2	Front	79-89	Toyota	Corolla Carri	local strut (E30, E40, E50, E60)	...
44615	Technomatic™	...	/ Fig 2	Front	82-85	Opel	Ascona, Chevaïr	Incl. Coupe (C)	...
44616	Technomatic™	61915	/ Fig 2	Front	87-92	Nissan	Skyline	R31	...
44858	Technomatic™	Obsolete	/ Fig 2	Front	74-85	Alfa Romeo	Alfasud, Export, Sprint	Excl. sealed strut	...
44858	Technomatic™	Obsolete	/ Fig 2	Front	80-85	Alfa Romeo	Export	Panel van	...
44874	Technomatic™	Obsolete	/ Fig 2	Front	61-73	Ford	Taurus	17M, 20M	...
44933	Technomatic™	Obsolete	/ Fig 2	Front	84-86	Opel	Ascona, Chevaïr	Incl. Coupe (short strut) (C)	...
45164	Technomatic™	Obsolete	‡ Fig 7.2	Front	69-76	Ford	Laser, Meteor, Tracer	Familia	...
45164	Technomatic™	Obsolete	‡ Fig 7.2	Front	69-76	Ford	Ranchero	Falcon	...
45164	Technomatic™	Obsolete	‡ Fig 7.2	Front	70-76		Hornet, Sportabout	AMC	...
45171	Technomatic™	81469	‡ Fig 6.2	Front	72-78	Chrysler	Valiant	Rustler	...
45171	Technomatic™	81469	‡ Fig 6.2	Front	60-81	Chrysler	Valiant	Incl. Dodge SE, Chrysler L	...
45172	Technomatic™	Obsolete	§ Fig 8.2	Rear	72-78	Chrysler	Valiant	Rustler	...
45172	Technomatic™	Obsolete	§ Fig 8.2	Rear	60-81	Chrysler	Valiant	Incl. Dodge SE, Chrysler L	...
45257	Technomatic™	81270	‡ Fig 5	Rear	59-71	Volvo	122	Amazon, B18	...
45410	Technomatic™	Obsolete	‡ Fig 6.2	Front	69-77	Fiat	124	Station wagon	...
45436	Technomatic™	Obsolete	‡ Fig 6.2	Rear	69-77	Fiat	124	Excl. Station wagon	...
45436	Technomatic™	Obsolete	‡ Fig 6.2	Rear	79-81	Fiat	131	Supermirafiori, Superstrada	...
45436	Technomatic™	Obsolete	‡ Fig 6.2	Rear	77-78	Fiat	133	Mirafiori	...
45464	Technomatic™	Obsolete	‡ Fig 5	Rear	66-77	Alfa Romeo	Other	Incl. Giulia	...
45495	Technomatic™	Obsolete	‡ Fig 6.2	Rear	81-85	Mazda	Rx7	Coupe	...
45661	Technomatic™	Obsolete	§ Fig 8.4	Rear	72-74	Volvo	144, 164	B20E, (B30)	...
45661	Technomatic™	Obsolete	§ Fig 8.4	Rear	68-71	Volvo	144, 164	B20, (B30)	...
45702	Technomatic™	Obsolete	‡ Fig 6.2	Front	76-82	Opel	Ascona, Chevaïr	B, (MK I Cavalier)	...
46001	Safari™	...	‡ Fig 6.1	Front	96-02	Toyota	Prado	90 SWB, 95 LWB	...
46002	Safari™	...	‡ Fig 6.1	Rear	96-02	Toyota	Prado	90 SWB, 95 LWB	...
46003	Safari™	...	‡ Fig 6.2	Front	05 on	Nissan	Navara	4x4, 4x2 (D40)	...
46003	Safari™	...	‡ Fig 6.2	Front	05 on	Nissan	Navara	4X4 & 4X2	...
46004	Safari™	...	‡ Fig 6.2	Front	91-00	Mitsubishi	Pajero	V Series (MK II)	...
46005	Safari™	...	‡ Fig 6.2	Rear	91-00	Mitsubishi	Pajero	V Series (MK II)	...

Parts Listing - Shocks, Struts & Cartridges

PARTS LISTING - SHOCKS, STRUTS & CARTRIDGES

Part No.	Range	Superseding Part No./Status	Product Type	Position	Year	Make	Model	Derivative	Fitment Guide Note #
		The Part No. is active unless stated							
51006	Technomatic™	...	/ Fig 3.2	Rear	84 on	Volkswagen	Citi	Incl. Chicco (Excl. Sonic, Life, VeloCiti)	9
51006	Technomatic™	...	/ Fig 3.2	Rear	87-95	Volkswagen	Fox	Incl. Shuttle	9
51006	Technomatic™	...	/ Fig 3.2	Rear	79-84	Volkswagen	Golf	MK I (local strut)	9
51006	Technomatic™	...	/ Fig 3.2	Rear	79-84	Volkswagen	Golf	MK I (local strut)	9
51006	Technomatic™	...	/ Fig 3.2	Rear	78-79	Volkswagen	Golf	MK I (imported strut)	9
51006	Technomatic™	...	/ Fig 3.2	Rear	79-85	Volkswagen	Jetta	MK I (local strut)	9
51006	Technomatic™	...	/ Fig 3.2	Rear	79-85	Volkswagen	Jetta	MK I (local strut)	9
51006	Technomatic™	...	/ Fig 3.2	Rear	78-85	Volkswagen	Jetta	MK I (imported strut)	9
51016	Technomatic™	...	/ Fig 3.2	Rear	82-87	Volkswagen	Passat	B2	9
51021	Technomatic™	69067	/ Fig 3.2	Rear	84-87	Honda	Ballade	130, 150, 150i (SC9) (Civic)	...
51022	Technomatic™	69068	/ Fig 3.2	Rear	95-99	Volkswagen	Golf	MK III - All models (Excl. Cabriolet)	...
51022	Technomatic™	69068	/ Fig 3.2	Rear	94-99	Volkswagen	Golf	MK III GTi	...
51022	Technomatic™	69068	/ Fig 3.2	Rear	93-94	Volkswagen	Golf	MK III (Excl. VR6, Cabriolet), MK II All models (Excl. Cabriolet)	...
51022	Technomatic™	69068	/ Fig 3.2	Rear	84-92	Volkswagen	Golf	MK II (Serviceable strut)	...
51022	Technomatic™	69068	/ Fig 3.2	Rear	95-99	Volkswagen	Jetta	MK III	...
51022	Technomatic™	69068	/ Fig 3.2	Rear	94-99	Volkswagen	Jetta	MK III Cli	...
51022	Technomatic™	69068	/ Fig 3.2	Rear	93-94	Volkswagen	Jetta	MK III (Excl. VR6), MK II	...
51022	Technomatic™	69068	/ Fig 3.2	Rear	85-92	Volkswagen	Jetta	MK II	...
51026	Technomatic™	Obsolete	/ Fig 3	Front	71-75	Renault	R12	Saloon, Estate	...
51158	Technomatic™	69074	/ Fig 3.2	Rear	78-87	Nissan	Laurel	C230	...
51158	Technomatic™	69074	/ Fig 3.2	Rear	82-87	Nissan	Skyline	1800, 2000 (R30)	...
51160	Technomatic™	Obsolete	/ Fig 3.2	Rear	70-79	Mazda	616	Incl. Capella, RX2	...
51165	Technomatic™	69072	/ Fig 3.2	Rear	83-94	Audi	400, 500	C3, C4	...
51166	Technomatic™	Obsolete	/ Fig 3.2	Rear	87-92	Nissan	Skyline	R31	...
51168	Technomatic™	...	/ Fig 3.2	Rear	04 on	Tata	Indica	1.4 Hatch (V2) (Incl. B-Line, Excl. TDi)	...
51227	Technomatic™	Obsolete	/ Fig 3	Front	93-02	Kia	Sportage	2.0, 2.0D (MK I)	...
51240	Technomatic™	...	‡ Fig 6.1	Front	96-02	Toyota	Prado	90 SWB, 95 LWB	...
51308	Technomatic™	Obsolete	/ Fig 3.2	Rear	74-76	BMW	5 Series	E12 Series	...
51309	Technomatic™	...	/ Fig 3.2	Rear	76-85	BMW	5 Series	E12 Series	18
51310	Technomatic™	Obsolete	/ Fig 3.2	Rear	79-82	Peugeot	305	Series I	...
51323	Technomatic™	G51323	/ Fig 3	Front	80-85	Renault	Fuego	3 door Hatchback	...
55088	Safari™	...	‡ Fig 6.1	Front	85-87	Ford	Triton 0510, 0610	Truck	...
55088	Safari™	...	‡ Fig 6.1	Front	83-94	Hino	Fd 10-135	Truck	...
55088	Safari™	...	‡ Fig 6.1	Front	72-83	Hino	KI 340, KI360	Truck	...
55088	Safari™	...	‡ Fig 6.1	Rear	98-02	Isuzu	Frontier	4x4, 4x2	...
55088	Safari™	...	‡ Fig 6.1	Front	76-83	Isuzu	Sbr 422, Fjr	Truck	...
55088	Safari™	...	‡ Fig 6.1	Rear	68-77	Leyland	Fg 550, Fg 420	Truck	...
55088	Safari™	...	‡ Fig 6.1	Front	80 on	Mitsubishi	Canter	Truck	...
55088	Safari™	...	‡ Fig 6.1	Front	87 on	Nissan	Cm 10 F	Truck	...
55088	Safari™	...	‡ Fig 6.1	Front	87-95	Nissan	Cm 8 F	Truck	...
55088	Safari™	...	‡ Fig 6.1	Rear	95-06	Ssangyong	Musso	602TDi, E230EL, E320EL	...
55088	Safari™	Not suitable for this Dyna. OK for others	‡ Fig 6.1	Front	94 on	Toyota	Dyna - All	Truck	...
55088	Safari™	...	‡ Fig 6.1	Front	78-95	Toyota	Dyna, Coaster	Truck	...

Parts Listing - Shocks, Struts & Cartridges

Parts Listing - Shocks, Struts & Cartridges

PARTS LISTING - SHOCKS, STRUTS & CARTRIDGES

Part No.	Range	Superseding Part No./Status	Product Type		Position	Year	Make	Model	Derivative	Fitment Guide Note #
		The Part No. is active unless stated	Product Type	Position						
55208	Safari™	...	±	Fig 4	Rear	68-77	Mercedes-Benz	I14, I15 Series	220, 230, 240D, 280E, 280 (Excl. 01)	...
55208	Safari™	...	±	Fig 4	Rear	77-87	Mercedes-Benz	E-Class	(W123) 200, 230E, 240D, 250, 280E, 300D (Excl. 01)	...
55208	Safari™	...	±	Fig 4	Rear	81-93	Mercedes-Benz	S-Class	(W126) 280SE, 300SE, 380SE, 420SE, 500SE, 560SE Incl. SEL, SEC (Excl. 01)	...
55208	Safari™	...	±	Fig 4	Rear	73-81	Mercedes-Benz	S-Class	(116 Series) 280SE, 280S, 350SE (Excl. 01)	...
55210	Safari™	...	8	Fig 8.5	Front	19...	Mercedes-Benz	0.309D	Bus	...
55210	Safari™	...	8	Fig 8.5	Rear	19...	Mercedes-Benz	0.309D	Bus	...
55210	Safari™	...	8	Fig 8.5	Rear	19...	Mercedes-Benz	608 LP, LPK, LPS, LPO	Truck	...
55210	Safari™	...	8	Fig 8.5	Rear	19...	Mercedes-Benz	609, 811 LP, LPS, LPK	Truck	...
55210	Safari™	...	8	Fig 8.5	Rear	19...	Mercedes-Benz	808 LP, LPS, LPK	Truck	...
55210	Safari™	...	8	Fig 8.5	Front	79 on	Mercedes-Benz	L408, L508, L608	Truck	...
55210	Safari™	...	8	Fig 8.5	Rear	79 on	Mercedes-Benz	L408, L508, L608	Truck	...
55210	Safari™	...	8	Fig 8.5	Front	19...	Mercedes-Benz	MB 800	Truck	...
55210	Safari™	...	8	Fig 8.5	Front	19...	Mercedes-Benz	MB 800	Bus	...
55211	Safari™	...	6	Fig 6.1	Front	87 on	Ford	Triton 0608, 0610	Truck	...
55211	Safari™	...	6	Fig 6.1	Front	02 on	Hino	9-136	Truck	...
55211	Safari™	...	6	Fig 6.1	Front	83 on	Hino	Fe	Truck	...
55211	Safari™	...	6	Fig 6.1	Front	74-84	Hino	KR 320, 360	Truck	...
55211	Safari™	...	6	Fig 6.1	Front	19...	Isuzu	FRR500	Truck	...
55211	Safari™	...	6	Fig 6.1	Front	93 on	Isuzu	N2800 P	Truck	29
55211	Safari™	...	6	Fig 6.1	Front	87-90	Isuzu	N3000 P	Truck	29
55211	Safari™	...	6	Fig 6.1	Front	19...	Isuzu	NKR55/99	Truck	29
55211	Safari™	...	6	Fig 6.1	Front	75 on	Isuzu	TL40-50	Truck	29
55211	Safari™	...	6	Fig 6.1	Front	77-88	Isuzu	TLD 24	Truck	29
55211	Safari™	...	6	Fig 6.1	Front	77-89	Isuzu	TLD44, TLD54	Truck	...
55211	Safari™	...	6	Fig 6.1	Front	83 on	Mazda	Other	T2000, 3000	...
55211	Safari™	...	6	Fig 6.1	Front	81-86	Mazda	T2000, T3000	Truck	...
55224	Safari™	Obsolete	8	Fig 8.5	Front	78-82	Magirus-Deutz	130D, 232D 16S, 16Fs	Truck	...
55224	Safari™	Obsolete	8	Fig 8.5	Front	83-87	Samag	130-12 Fl/Fl	Truck	...
55224	Safari™	Obsolete	8	Fig 8.5	Front	83-87	Samag	168-16 K/L	Truck	...
55227	Safari™	...	6	Fig 6.2	Front	80-02	Volkswagen	Kombi	Microbus (Excl. Synchro 4x4)	12
55231	Safari™	...	6	Fig 6.2	Front	04 on	Tata	Telcoline	4x4, 4x2	...
55232	Safari™	...	8	Fig 8.5	Rear	19...	Tata	LPT 509M 4x2 FC	Truck	...
55232	Safari™	...	8	Fig 8.5	Rear	19...	Tata	SFC 407 2T 4x2 FC	Truck	...
55233	Safari™	...	8	Fig 8.5	Front	19...	Tata	LPT 709 3T 4x2 FC	Truck	...
55233	Safari™	...	8	Fig 8.5	Front	19...	Tata	LPT 713 S 4x2 FC	Truck	...
55233	Safari™	...	8	Fig 8.5	Front	19...	Tata	LPT 713 S Chassis 4x2 Bus	Truck	...
55234	Safari™	...	8	Fig 8.5	Rear	19...	Tata	LPT 709 3T 4x2 FC	Truck	...
55234	Safari™	...	8	Fig 8.5	Rear	19...	Tata	LPT 713 S 4x2 FC	Truck	...
55234	Safari™	...	8	Fig 8.5	Rear	19...	Tata	LPT 713 S Chassis 4x2 Bus	Truck	...
55236	Safari™	...	6	Fig 6.2	Front	96 on	Nissan	Ud 40L	Truck	...

PARTS LISTING - SHOCKS, STRUTS & CARTRIDGES

Part No.	Range	Superseding Part No./Status	Product Type		Position	Year	Make	Model	Derivative	Fitment Guide Note #
		The Part No. is active unless stated	Product Type	Position						
55237	Safari™	...	8	Fig 8.2	Rear	96 on	Nissan	Ud 40L	Truck	...
55800	Gas Ryder™	35842	J	Fig 1.1	Front	83-93	Ford	Sierra, Sapphire	3000 (Incl. XR6)	...
55800	Gas Ryder™	35842	J	Fig 1.1	Front	83-93	Ford	Sierra, Sapphire	2300, 2000, 1600	...
55800	Gas Ryder™	35842	J	Fig 1.1	Front	83-93	Ford	Sierra, Sapphire	Estate	...
55801	Gas Ryder™	35816	J	Fig 1.1	Front	81-86	Ford	Escort	FWD L, GL, GLE	...
55801	Gas Ryder™	35816	J	Fig 1.1	Front	81-86	Ford	Escort	FWD XR3, Sport	...
55802	Gas Ryder™	...	J	Fig 1.2	Rear	81-86	Ford	Escort	FWD L, GL, GLE	...
55802	Gas Ryder™	...	J	Fig 1.2	Rear	81-86	Ford	Escort	FWD XR3, Sport	...
55803	Gas Ryder™	35832	J	Fig 1.1	Front	82-91	Mazda	323	Incl. S, EGI, Sport	...
55804	Gas Ryder™	...	J	Fig 1.1	Rear	86-91	Ford	Laser, Meteor, Tracer	KC/KE, (GC)	...
55804	Gas Ryder™	...	J	Fig 1.1	Rear	91-01	Ford	Laser, Meteor, Tracer	KF/KH	...
55804	Gas Ryder™	...	J	Fig 1.1	Rear	82-91	Mazda	323	Incl. S, EGI, Sport	...
55804	Gas Ryder™	...	J	Fig 1.1	Rear	91-04	Mazda	323	Incl. Midge	...
55806	Gas Ryder™	...	J	Fig 1.1	Front	83-92	Mazda	626	Incl. Coupe (MK II, MK III)	...
55807	Gas Ryder™	...	J	Fig 1.1	Rear	83-92	Mazda	626	Incl. Coupe (MK II, MK III)	...
55810	Gas Ryder™	...	J	Fig 1.1	Front	84-87	Honda	Ballade	130, 150, 150i (SC9) (Civic)	...
55811	Gas Ryder™	...	J	Fig 1.1	Front	93-94	Volkswagen	Golf	MK III (Excl. VR6, Cabriolet), MK II All models (Excl. Cabriolet)	...
55811	Gas Ryder™	...	J	Fig 1.1	Front	84-92	Volkswagen	Golf	MK II (serviceable strut)	...
55811	Gas Ryder™	...	J	Fig 1.1	Front	93-94	Volkswagen	Jetta	MK III (Excl. VR6), MK II	...
55811	Gas Ryder™	...	J	Fig 1.1	Front	85-92	Volkswagen	Jetta	MK II	...
55812	Gas Ryder™	...	J	Fig 1.1	Front	85-89	Toyota	Conquest, Tazz	FWD (E80)	...
55812	Gas Ryder™	...	J	Fig 1.1	Front	85-89	Toyota	Corolla	FWD (Incl. Avante) (E80)	...
55813	Gas Ryder™	...	J	Fig 1.1	Rear	85-89	Toyota	Conquest, Tazz	FWD (E80)	...
55813	Gas Ryder™	...	J	Fig 1.1	Rear	85-89	Toyota	Corolla	FWD (Incl. Avante) (E80)	...
55815	Gas Ryder™	...	J	Fig 1.1	Front	83-94	Mercedes-Benz	C-Class	(W201) 190E (Excl. 01)	...
55815	Gas Ryder™	...	J	Fig 1.1	Front	86-96	Mercedes-Benz	E-Class	(W124) 200, 230E, 260E, 300D, 300E (Excl. 01)	...
55816	Gas Ryder™	...	J	Fig 1.1	Front	87-92	Nissan	Sentra	Sedan, Coupe (B12)	...
55817	Gas Ryder™	...	J	Fig 1.1	Rear	87-92	Nissan	Sentra	Sedan, Coupe (B12)	...
55818	Gas Ryder™	...	J	Fig 1.1	Front	89-05	Toyota	Conquest, Tazz	FWD (E90)	...
55818	Gas Ryder™	...	J	Fig 1.1	Front	89-96	Toyota	Corolla	FWD (E90)	...
55818	Gas Ryder™	...	J	Fig 1.1	Front	98-05	Toyota	Corolla Carri	E90	...
55819	Gas Ryder™	...	J	Fig 1.1	Rear	89-05	Toyota	Conquest, Tazz	FWD (E90)	...
55819	Gas Ryder™	...	J	Fig 1.1	Rear	89-96	Toyota	Corolla	FWD (E90)	...
55819	Gas Ryder™	...	J	Fig 1.1	Rear	98-05	Toyota	Corolla Carri	E90	...
55820	Gas Ryder™	Obsolete	J	Fig 1.1	Front	87-89	Honda	Ballade	160i (SH4) (Civic)	...
55825	Gas Ryder™	...	J	Fig 1.1	Front	91-01	Ford	Laser, Meteor, Tracer	KF/KH	...
55825	Gas Ryder™	...	J	Fig 1.1	Front	91-04	Mazda	323	Incl. Midge	...
55833	Gas Ryder™	...	J	Fig 1.1	Front	98 on	Volkswagen	Citi	Sonic, Life, VeloCiti	...
55833	Gas Ryder™	...	J	Fig 1.1	Front	84 on	Volkswagen	Citi	Incl. Chicco (Excl. Sonic, Life, VeloCiti)	...
55833	Gas Ryder™	...	J	Fig 1.1	Front	87-95	Volkswagen	Fox	Incl. Shuttle	...
55833	Gas Ryder™	...	J	Fig 1.1	Front	79-84	Volkswagen	Golf	MK I (local strut)	...
55833	Gas Ryder™	...	J	Fig 1.1	Front	93-03	Volkswagen	Golf	Pick-up (sealed strut)	...
55833	Gas Ryder™	...	J	Fig 1.1	Front	79-85	Volkswagen	Jetta	MK I (local strut)	...

Parts Listing - Shocks, Struts & Cartridges

PARTS LISTING - SHOCKS, STRUTS & CARTRIDGES

94

Part No.	Range	Superseding Part No./Status		Product Type	Position	Year	Make	Model	Derivative	Fitment Guide Note #
		The Part No. is active unless stated								
55834	Gas Ryder™	...	J	Fig 1.1	Front Left	90-98	BMW	3 Series	E36 Series (Excl. M3)	...
55835	Gas Ryder™	...	J	Fig 1.1	Front Right	90-98	BMW	3 Series	E36 Series (Excl. M3)	...
55838	Gas Ryder™	...	J	Fig 1.1	Front Left	92-01	Nissan	Sabre	160,200 (Excl. ABS)	...
55838	Gas Ryder™	...	J	Fig 1.1	Front Left	92-01	Nissan	Sentra	160,200 (Excl. STi)	...
55838	Gas Ryder™	...	J	Fig 1.1	Front Left	92-01	Nissan	Sentra	140	...
55839	Gas Ryder™	...	J	Fig 1.1	Front Right	92-01	Nissan	Sabre	160,200 (Excl. ABS)	...
55839	Gas Ryder™	...	J	Fig 1.1	Front Right	92-01	Nissan	Sentra	160,200 (Excl. STi)	...
55839	Gas Ryder™	...	J	Fig 1.1	Front Right	92-01	Nissan	Sentra	140	...
55840	Gas Ryder™	...	J	Fig 1.1	Rear	92-01	Nissan	Sentra	140	...
55841	Gas Ryder™	...	J	Fig 1.1	Front	95-99	Volkswagen	Golf	MK III - All models (Excl. Cabriolet)	...
55841	Gas Ryder™	...	J	Fig 1.1	Front	94-99	Volkswagen	Golf	MK III GTi	...
55841	Gas Ryder™	...	J	Fig 1.1	Front	93-99	Volkswagen	Golf	MK III VR6	...
55841	Gas Ryder™	...	J	Fig 1.1	Front	95-99	Volkswagen	Jetta	MK III	...
55841	Gas Ryder™	...	J	Fig 1.1	Front	94-99	Volkswagen	Jetta	MK III Cli	...
55841	Gas Ryder™	...	J	Fig 1.1	Front	93-99	Volkswagen	Jetta	MK III VR6	...
55841	Gas Ryder™	...	J	Fig 1.1	Front	98-02	Volkswagen	Polo	Playa (9N)	...
55841	Gas Ryder™	...	J	Fig 1.1	Front	96-02	Volkswagen	Polo	Classic (MK III)	...
55843	Gas Ryder™	...	J	Fig 1.1	Front Left	93-99	Ford	Telstar	Incl. TX5	...
55843	Gas Ryder™	...	J	Fig 1.1	Front Left	92-98	Mazda	626	2.0, 2.5 (Incl. MX-6) (MK IV)	...
55844	Gas Ryder™	...	J	Fig 1.1	Front Right	93-99	Ford	Telstar	Incl. TX5	...
55844	Gas Ryder™	...	J	Fig 1.1	Front Right	92-98	Mazda	626	2.0, 2.5 (Incl. MX-6) (MK IV)	...
55845	Gas Ryder™	...	J	Fig 1.1	Rear	93-99	Ford	Telstar	Incl. TX5	...
55845	Gas Ryder™	...	J	Fig 1.1	Rear	92-98	Mazda	626	2.0, 2.5 (Incl. MX-6) (MK IV)	...
55846	Gas Ryder™	...	J	Fig 1.1	Front Left	93-97	Toyota	Camry	XV10	...
55847	Gas Ryder™	...	J	Fig 1.1	Front Right	93-97	Toyota	Camry	XV10	...
55848	Gas Ryder™	...	J	Fig 1.1	Rear Left	93-97	Toyota	Camry	XV10	...
55848	Gas Ryder™	...	J	Fig 1.1	Rear Left	97-01	Toyota	Camry	XV20	...
55849	Gas Ryder™	...	J	Fig 1.1	Rear Right	93-97	Toyota	Camry	XV10	...
55849	Gas Ryder™	...	J	Fig 1.1	Rear Right	97-01	Toyota	Camry	XV20	...
55854	Gas Ryder™	...	J	Fig 1.1	Front	90-06	Fiat	Uno	Incl. Turbo (Series 2)	...
55854	Gas Ryder™	...	J	Fig 1.1	Front	90-06	Fiat	Uno	Panel van (Series 2)	...
55855	Gas Ryder™	...	J	Fig 1.1	Rear Left	92-01	Nissan	Sabre	160,200 (Excl. ABS)	...
55855	Gas Ryder™	...	J	Fig 1.1	Rear Left	92-01	Nissan	Sentra	160,200 (Excl. STi)	...
55856	Gas Ryder™	...	J	Fig 1.1	Rear Right	92-01	Nissan	Sabre	160,200 (Excl. ABS)	...
55856	Gas Ryder™	...	J	Fig 1.1	Rear Right	92-01	Nissan	Sentra	160,200 (Excl. STi)	...
55858	Gas Ryder™	...	J	Fig 1.1	Front	02-07	Opel	Corsa	Corsa Lite (B)	...
55858	Gas Ryder™	...	J	Fig 1.1	Front	97-03	Opel	Corsa	B	...
55858	Gas Ryder™	...	J	Fig 1.1	Front	96-02	Opel	Corsa	B	...
55861	Gas Ryder™	...	J	Fig 1.1	Front	96-02	Toyota	Corolla	Excluding RSi (E110)	...
55861	Gas Ryder™	...	J	Fig 1.1	Front	96-02	Toyota	Corolla	RSi (E110)	...
55863	Gas Ryder™	...	J	Fig 1.1	Rear	96-02	Toyota	Corolla	Excluding RSi (E110)	...

Parts Listing - Shocks, Struts & Cartridges

PARTS LISTING - SHOCKS, STRUTS & CARTRIDGES

95

Part No.	Range	Superseding Part No./Status		Product Type	Position	Year	Make	Model	Derivative	Fitment Guide Note #
		The Part No. is active unless stated								
55865	Gas Ryder™	...	J	Fig 1.1	Front	97-99	Ford	Fiesta	Mark IV (Excluding 1.6 RSi 3 door) (U-Bracket)	...
55865	Gas Ryder™	...	J	Fig 1.1	Front	99-03	Ford	Fiesta	Mark IV (Excluding 1.6 RSi 3 door) (Sleeve eye)	...
55865	Gas Ryder™	...	J	Fig 1.1	Front	00-06	Ford	Ikon	B3 (U-Bracket)	...
55865	Gas Ryder™	...	J	Fig 1.1	Front	00-06	Ford	Ikon	B3 (Sleeve eye)	...
55865	Gas Ryder™	...	J	Fig 1.1	Front	97-99	Mazda	Soho	121 (Bracket)	23
55865	Gas Ryder™	...	J	Fig 1.1	Front	97-99	Mazda	Soho	121 (Eye)	22
55868	Gas Ryder™	...	J	Fig 1.1	Rear	94-97	Hyundai	Accent	X3	...
55869	Gas Ryder™	...	J	Fig 1.1	Front	98-00	Hyundai	Accent	X3	...
55869	Gas Ryder™	...	J	Fig 1.1	Front	94-97	Hyundai	Accent	X3	...
55870	Gas Ryder™	...	J	Fig 1.1	Rear	98-00	Hyundai	Accent	X3	...
55872	Gas Ryder™	...	J	Fig 1.1	Front	98-03	Audi	A3	Excl. S3 (8L1)	...
55872	Gas Ryder™	...	J	Fig 1.1	Front	99 on	Volkswagen	Beetle	MK II	...
55872	Gas Ryder™	...	J	Fig 1.1	Front	99-04	Volkswagen	Golf	MK IV 1.8, GTi, 1.9 TDi, 2.0, 2.3V5 (with 22mm strut rod)	...
55872	Gas Ryder™	...	J	Fig 1.1	Front	99-04	Volkswagen	Golf	MK IV 1.8, GTi, 1.9 TDi, 2.0, 2.3V5	...
55872	Gas Ryder™	...	J	Fig 1.1	Front	99-06	Volkswagen	Jetta	MK IV (with 22mm strut rod)	...
55881	Gas Ryder™	...	J	Fig 1.1	Front	99-04	Volkswagen	Golf	MK IV 1.6 (with 20mm strut rod)	...
55881	Gas Ryder™	...	J	Fig 1.1	Front	99-04	Volkswagen	Golf	MK IV 1.6	...
55881	Gas Ryder™	...	J	Fig 1.1	Front	99-06	Volkswagen	Jetta	MK IV 1.6 (with 20mm strut rod)	...
55886	Gas Ryder™	...	J	Fig 1.1	Front Left	97-01	Toyota	Camry	XV20	...
55887	Gas Ryder™	...	J	Fig 1.1	Front Right	97-01	Toyota	Camry	XV20	...
55888	Gas Ryder™	...	J	Fig 1.1	Front Left	10.02-04	Mazda	Etude	1.6L (Bj)	...
55889	Gas Ryder™	...	J	Fig 1.1	Front Right	10.02-04	Mazda	Etude	1.6L (Bj)	...
55890	Gas Ryder™	...	J	Fig 1.1	Rear Left	10.02-04	Mazda	Etude	1.6L (Bj)	...
55890	Gas Ryder™	...	J	Fig 1.1	Rear Left	00-09.02	Mazda	Etude	1.6L (Bj)	...
55891	Gas Ryder™	...	J	Fig 1.1	Rear Right	10.02-04	Mazda	Etude	1.6L (Bj)	...
55891	Gas Ryder™	...	J	Fig 1.1	Rear Right	00-09.02	Mazda	Etude	1.6L (Bj)	...
55892	Gas Ryder™	...	J	Fig 1.1	Front Left	02-07	Toyota	Corolla	E120, E130	...
55892	Gas Ryder™	...	J	Fig 1.1	Front Left	02-07	Toyota	RunX	E120, E130	...
55893	Gas Ryder™	...	J	Fig 1.1	Front Right	02-07	Toyota	Corolla	E120, E130	...
55893	Gas Ryder™	...	J	Fig 1.1	Front Right	02-07	Toyota	RunX	E120, E130	...
55898	Gas Ryder™	Obsolete	J	Fig 1.1	Front	00-06	Chrysler	Neon	I I	...
55899	Gas Ryder™	Obsolete	J	Fig 1.1	Rear Left	00-06	Chrysler	Neon	I I	...
55900	Gas Ryder™	Obsolete	J	Fig 1.1	Rear Right	00-06	Chrysler	Neon	I I	...
55911	Gas Ryder™	Obsolete	J	Fig 1.1	Front	00-10	Chrysler	Pt Cruiser	Incl. convertible	...
61200	Gas Ryder™	G45839	±	Fig 6.2	Rear	84-86	Opel	Ascona, Chevir	Incl. Coupe (short strut) (C)	...
61200	Gas Ryder™	G45839	±	Fig 6.2	Rear	82-85	Opel	Ascona, Chevir	Incl. Coupe (C)	...
61200	Gas Ryder™	G45839	±	Fig 6.2	Rear	85-89	Opel	Kadett	T-car (E)	...
61200	Gas Ryder™	G45839	±	Fig 6.2	Rear	80-85	Opel	Kadett	D	...
61200	Gas Ryder™	G45839	±	Fig 6.2	Rear	86-89	Opel	Monza	Incl. GSi	...
61201	Gas Ryder™	...	±	Fig 7.1	Front	68-77	Mercedes-Benz	114, 115 Series	220, 230, 240D, 280E, 280 (Excl. 21)	...
61201	Gas Ryder™	...	±	Fig 7.1	Front	73-81	Mercedes-Benz	SI-Class	450 SL, SL (Excl. 21)	...

Parts Listing - Shocks, Struts & Cartridges

Part No.	Range	Superseding Part No./Status		Product Type	Position	Year	Make	Model	Derivative	Fitment Guide Note #
		The Part No. is active unless stated								
61201	Gas Ryder™	...		‡ Fig 7.1	Front	71-81	Mercedes-Benz	SI-Class	280 SL, SLC, 350 SL, SLC (Excl. ①)	...
61202	Gas Ryder™	...		‡ Fig 7.1	Front	77-87	Mercedes-Benz	E-Class	(W123) 200, 230E, 240D, 250, 280E, 300D (Excl. ①)	...
61202	Gas Ryder™	...		‡ Fig 7.1	Front	81-93	Mercedes-Benz	S-Class	(W126) 280SE, 300SE, 380SE, 420SE, 500SE, 560SE Incl. SEL, SEC (Excl. ①)	...
61202	Gas Ryder™	...		‡ Fig 7.1	Front	73-81	Mercedes-Benz	S-Class	(116 Series) 280SE, 280S, 350SE (Excl. ①)	...
61212	Gas Ryder™	...		‡ Fig 6.1	Rear	83-93	Toyota	Cressida	With IRS+, MX73 (MK III)	...
61213	Gas Ryder™	G45503		‡ Fig 10	Front	78-80	Ford	Cortina	MK IV	...
61213	Gas Ryder™	G45503		‡ Fig 10	Front	77-80	Ford	Cortina	MK IV	...
61213	Gas Ryder™	G45503		‡ Fig 10	Front	71-78	Ford	Cortina	MK III, IV	...
61213	Gas Ryder™	G45503		‡ Fig 10	Front	71-77	Ford	Cortina	MK III	...
61214	Gas Ryder™	G45520		‡ Fig 8.5	Rear	80-83	Ford	Cortina	MK V	...
61214	Gas Ryder™	G45520		‡ Fig 8.5	Rear	77-80	Ford	Cortina	MK IV	...
61214	Gas Ryder™	G45520		‡ Fig 8.5	Rear	71-77	Ford	Cortina	MK III	...
61228	Gas Ryder™	...		‡ Fig 6.1	Rear	81-85	Toyota	Celica, Supra	A60 Series (MK III)	...
61228	Gas Ryder™	...		‡ Fig 6.1	Rear	81-93	Toyota	Cressida	Non IRS+, MX63 (MK II)	...
61228	Gas Ryder™	...		‡ Fig 6.1	Rear	79-81	Toyota	Cressida	X30, X32 (local strut) (MK I)	...
61228	Gas Ryder™	...		‡ Fig 6.1	Rear	77-79	Toyota	Cressida	X30, X32 (imported strut) (MK I)	...
61230	Gas Ryder™	...		‡ Fig 6.1	Rear	91-97	Opel	Rekord	380i V6	...
61230	Gas Ryder™	...		‡ Fig 6.1	Rear	79-86	Opel	Senator	A	...
61232	Gas Ryder™	G45837		‡ Fig 10	Front	83-86	Ford	Cortina	MK V	...
61232	Gas Ryder™	G45837		‡ Fig 10	Front	80-83	Ford	Cortina	MK V	...
61232	Gas Ryder™	G45837		‡ Fig 10	Front	80-83	Ford	Cortina	MK V	...
61232	Gas Ryder™	G45837		‡ Fig 10	Front	80-82	Ford	Cortina	MK V	...
61233	Gas Ryder™	G45838		‡ Fig 6.2	Rear	80-83	Ford	Cortina	MK V	...
61234	Gas Ryder™	45212		‡ Fig 4	Front	75-78	Opel	2500, 3800, 4100	2.5, 3.8, 4.1 Estate	...
61234	Gas Ryder™	45212		‡ Fig 4	Front	73-78	Opel	2500, 3800, 4100	2.5, 3.8, 4.1 Sedan	...
61234	Gas Ryder™	45212		‡ Fig 4	Front	67-73	Opel	Rekord	C	...
61235	Gas Ryder™	G45841		‡ Fig 6.1	Rear	80-85	Toyota	Corolla	RWD (Excl. Van, Station wagon) (E70)	...
61235	Gas Ryder™	G45841		‡ Fig 6.1	Rear	74-80	Toyota	Corona	MK I	...
61238	Gas Ryder™	G45860		‡ Fig 8.5	Rear	83-93	Ford	Sierra, Sapphire	3000 (Incl. XR6)	...
61238	Gas Ryder™	G45860		‡ Fig 8.5	Rear	83-93	Ford	Sierra, Sapphire	2300, 2000, 1600	...
61239	Gas Ryder™	36857		‡ Fig 6.2	Rear	83-90	BMW	3 Series	E30 Series (Excl. iS, Cabriolet)	...
61241	Gas Ryder™	...		‡ Fig 6.2	Rear	90-06	Fiat	Uno	Incl. Turbo (Series 2)	...
61241	Gas Ryder™	...		‡ Fig 6.2	Rear	90-06	Fiat	Uno	Panel van (Series 2)	...
61242	Gas Ryder™	G45874		‡ Fig 6.2	Rear	95-98	Daewoo	Cielo	Nexia	...
61242	Gas Ryder™	G45874		‡ Fig 6.2	Rear	95-98	Daewoo	Espero	Aranos	...
61242	Gas Ryder™	G45874		‡ Fig 6.2	Rear	97-03	Daewoo	Lanos	Sens	...
61242	Gas Ryder™	G45874		‡ Fig 6.2	Rear	93-99	Opel	Astra	F	...
61242	Gas Ryder™	G45874		‡ Fig 6.2	Rear	93-99	Opel	Kadett	Astra	...
61242	Gas Ryder™	G45874		‡ Fig 6.2	Rear	89-93	Opel	Kadett	T-car (E)	...
61242	Gas Ryder™	G45874		‡ Fig 6.2	Rear	89-93	Opel	Monza	Incl. Cub	...
61243	Gas Ryder™	G45858		‡ Fig 4	Rear	83-93	Ford	Sierra, Sapphire	Estate	...
61248	Gas Ryder™	...		‡ Fig 6.2	Rear	90-98	BMW	3 Series	E36 Series (Excl. M3)	...

Parts Listing - Shocks, Struts & Cartridges

Part No.	Range	Superseding Part No./Status		Product Type	Position	Year	Make	Model	Derivative	Fitment Guide Note #
		The Part No. is active unless stated								
61248	Gas Ryder™	...		‡ Fig 6.2	Rear	90-98	BMW	3 Series	E36 Series (imported 4 cyl. models)	...
61248	Gas Ryder™	...		‡ Fig 6.2	Rear	90-98	BMW	3 Series	E36 Series (imported 6 cyl. models)	...
61248	Gas Ryder™	...		‡ Fig 6.2	Rear	98-05	BMW	3 Series	E46 Series (Excl. M3, ④ + Touring) one pin at the bottom strut mounting	...
61252	Gas Ryder™	...		‡ Fig 9.2	Rear	94-01	Opel	Astra	Estate (F)	7
61252	Gas Ryder™	...		‡ Fig 9.2	Rear	80-85	Opel	Kadett	Estate (D)	7
61253	Gas Ryder™	...		‡ Fig 6.2	Front	94-00	Mercedes-Benz	C-Class	(W202) C180, C200, C220, C230, C250, C280	...
61254	Gas Ryder™	...		‡ Fig 6.2	Rear	94-00	Mercedes-Benz	C-Class	(W202) C180, C200, C220, C230, C250, C280	...
61256	Gas Ryder™	...		‡ Fig 6.2	Rear	02-07	Opel	Corsa	Excl. Corsa Lite (C)	...
61256	Gas Ryder™	...		‡ Fig 6.2	Rear	02-07	Opel	Corsa	Corsa Lite (B)	...
61256	Gas Ryder™	...		‡ Fig 6.2	Rear	96-02	Opel	Corsa	B	...
61257	Gas Ryder™	...		‡ Fig 8.5	Rear	97-03	Opel	Corsa	B	...
61262	Gas Ryder™	...		‡ Fig 6.2	Rear	98-03	Audi	A3	Excl. S3 (8L1)	...
61262	Gas Ryder™	...		‡ Fig 6.2	Rear	99 on	Volkswagen	Beetle	MK II	...
61262	Gas Ryder™	...		‡ Fig 6.2	Rear	99-04	Volkswagen	Golf	MK IV 1.8, GTi, 1.9 TDi, 2.0, 2.3V5 (with 22mm strut rod)	...
61262	Gas Ryder™	...		‡ Fig 6.2	Rear	99-04	Volkswagen	Golf	MK IV 1.6 (with 20mm strut rod)	...
61262	Gas Ryder™	...		‡ Fig 6.2	Rear	99-06	Volkswagen	Jetta	MK IV (with 22mm strut rod)	...
61262	Gas Ryder™	...		‡ Fig 6.2	Rear	99-06	Volkswagen	Jetta	MK IV 1.6 (with 20mm strut rod)	...
61270	Gas Ryder™	...		‡ Fig 6.2	Rear	02 on	Fiat	Palio	Type 2H	...
61270	Gas Ryder™	...		‡ Fig 6.2	Rear	00-02	Fiat	Palio	Type 1X	...
61270	Gas Ryder™	...		‡ Fig 6.2	Rear	00-02	Fiat	Siena	Type 2A	...
61281	Technomatic™	...		‡ Fig 8.2	Rear	05 on	Mahindra	Bolero	4x4	...
61282	Technomatic™	...		‡ Fig 6.2	Front	05 on	Mahindra	Bolero	4x4	...
61283	Technomatic™	...		‡ Fig 4	Front	05 on	Mahindra	Scorpio	4x2	...
61284	Gas Ryder™	...		‡ Fig 8.5	Rear	01-08	Hyundai	Trajet	2.0, 2.7	...
61285	Gas Ryder™	...		‡ Fig 6.2	Rear	03 on	Hyundai	Getz	3, 5 door	...
61286	Gas Ryder™	...		‡ Fig 6.2	Rear	01-08	Peugeot	307	1.6, 2.0 Excl. CC	...
61287	Gas Ryder™	...		‡ Fig 6.2	Front	01-09	Hyundai	Terracan	2.9, 3.5	...
61288	Gas Ryder™	...		‡ Fig 6.2	Rear	01-09	Hyundai	Terracan	2.9, 3.5	...
61289	Gas Ryder™	...		‡ Fig 6.2	Rear	01-06	Hyundai	Santa Fe	SM	...
61292	Gas Ryder™	...		‡ Fig 6.2	Rear	01-07	BMW	X5	(E53) 3.0i, 3.0d, 4.4iV8, 4.8V8 4x4	...
61293	Gas Ryder™	...		‡ Fig 6.2	Rear	04-09	Volkswagen	Golf	MK VI.6i	...
61293	Gas Ryder™	...		‡ Fig 6.2	Rear	04-09	Volkswagen	Golf	MK V (Excl. GTi, Sports Suspension)	...
61294	Gas Ryder™	...		‡ Fig 8.5	Rear	03-04	Mercedes-Benz	Vito	I 12 CDi Bus	...
61294	Gas Ryder™	...		‡ Fig 8.5	Rear	02-04	Mercedes-Benz	Vito	I 12 CDi 2.2 Panel van D	...
61294	Gas Ryder™	...		‡ Fig 8.5	Rear	03	Mercedes-Benz	Vito	I 12 CDi 2.2 Cr-Cab Panel van D	...
61295	Gas Ryder™	...		‡ Fig 13.2	Rear	00-05	Kia	Rio	1.3, 1.5 & 1.6 (DC)	...
61296	Gas Ryder™	...		‡ Fig 6.2	Rear	03-07	Honda	Jazz	1.4Dsi, 1.5 Gen I	...
61297	Gas Ryder™	...		‡ Fig 6.2	Rear	07 on	Toyota	Corolla	1.3, 1.4, 1.6, 1.8 (E140, E150)	...
61297	Gas Ryder™	...		‡ Fig 6.2	Rear	07 on	Toyota	Corolla	2.0 D4D (E140, E150)	...
61298	Gas Ryder™	...		‡ Fig 6.2	Rear	01-05	Audi	A4	Excl. sport suspension (B6)	...
61299	Gas Ryder™	...		‡ Fig 6.2	Rear	02-08	Ford	Fiesta	Mark V Hatch, Sedan	...

Parts Listing - Shocks, Struts & Cartridges

Part No.	Range	Superseding Part No./Status		Product Type	Position	Year	Make	Model	Derivative	Fitment Guide Note #
		The Part No. is active unless stated								
61299	Gas Ryder™	...		♣ Fig 6.2	Rear	10 on	Ford	Figo	1.4	...
61302	Gas Ryder™	...		/ Fig 2	Front	89-96	BMW	5 Series	E34 Series (Excl. M5)	...
61302	Gas Ryder™	...		/ Fig 2	Front	87-94	BMW	7 Series	E32 Series	...
61303	Gas Ryder™	...		/ Fig 2	Front	77-84	Audi	100, 200	C2	...
61303	Gas Ryder™	...		/ Fig 2	Front	83-94	Audi	400, 500	C3, C4	...
61303	Gas Ryder™	...		/ Fig 2	Front	94-97	Audi	A6	Incl. Avant, Excl. Quattro (C4)	...
61403	Gas Ryder™	44511		/ Fig 2	Front	81-93	Volkswagen	Golf	Incl. Sport (serviceable strut) (Type 14)	...
61404	Gas Ryder™	44085		/ Fig 2	Front	83-90	BMW	3 Series	E30 Series (Excl. iS, Cabriolet)	...
61702	Gas Ryder™	Obsolete		† Fig 5	Rear	78-84	Rover	Rover	2600, 3500 (V8)	11
61900	Gas Ryder™	44611		/ Fig 2	Front	78-92	Opel	Commodore	C	...
61900	Gas Ryder™	44611		/ Fig 2	Front	78-88	Opel	Commodore	C	...
61900	Gas Ryder™	44611		/ Fig 2	Front	91-97	Opel	Rekord	380i V6	...
61900	Gas Ryder™	44611		/ Fig 2	Front	78-97	Opel	Rekord	Seadan (Excl. V6) (E)	...
61900	Gas Ryder™	44611		/ Fig 2	Front	78-92	Opel	Rekord	Caravan (E)	...
61900	Gas Ryder™	44611		/ Fig 2	Front	79-86	Opel	Senator	A	...
61901	Gas Ryder™	44614		/ Fig 2	Front	82-85	Toyota	Corolla	imported strut (E30, E40, E50, E60)	...
61901	Gas Ryder™	44614		/ Fig 2	Front	80-85	Toyota	Corolla	RWD (Excl. Van, Station wagon) (E70)	...
61902	Gas Ryder™	44601		/ Fig 2	Front	76-85	BMW	5 Series	E12 Series	...
61902	Gas Ryder™	44601		/ Fig 2	Front	74-76	BMW	5 Series	E12 Series	...
61903	Gas Ryder™	...		/ Fig 2	Front	83-93	Toyota	Cressida	With IRS+, MX73 (MK III)	...
61903	Gas Ryder™	...		/ Fig 2	Front	81-93	Toyota	Cressida	Non IRS+, MX63 (MK II)	...
61903	Gas Ryder™	...		/ Fig 2	Front	81-93	Toyota	Cressida	MX63 (MK II)	...
61904	Gas Ryder™	44608		/ Fig 2	Front	78-87	Nissan	Laurel	C230	...
61904	Gas Ryder™	44608		/ Fig 2	Front	82-87	Nissan	Skyline	2800 GLX, GTX (R30)	...
61904	Gas Ryder™	44608		/ Fig 2	Front	82-87	Nissan	Skyline	1800, 2000 (R30)	...
61906	Gas Ryder™	Obsolete		/ Fig 2	Front	77-86	BMW	7 Series	E23 Series (Excl. M5)	...
61909	Gas Ryder™	...		/ Fig 2	Front	95-98	Daewoo	Cielo	Nexia	...
61909	Gas Ryder™	...		/ Fig 2	Front	95-98	Daewoo	Espero	Aranos	...
61909	Gas Ryder™	...		/ Fig 2	Front	97-03	Daewoo	Lanos	Sens	...
61909	Gas Ryder™	...		/ Fig 2	Front	89-93	Opel	Kadett	T-car (E)	...
61909	Gas Ryder™	...		/ Fig 2	Front	85-89	Opel	Kadett	T-car (E)	...
61909	Gas Ryder™	...		/ Fig 2	Front	80-85	Opel	Kadett	D	...
61909	Gas Ryder™	...		/ Fig 2	Front	80-85	Opel	Kadett	Estate (D)	...
61909	Gas Ryder™	...		/ Fig 2	Front	89-93	Opel	Monza	Incl. Cub	...
61909	Gas Ryder™	...		/ Fig 2	Front	86-89	Opel	Monza	Incl. GSi	...
61912	Gas Ryder™	Obsolete		/ Fig 2	Front	78-84	Rover	Rover	2600, 3500 (V8)	...
61914	Gas Ryder™	...		/ Fig 2	Front	85-89	BMW	5 Series	E28 Series (Excl. M5)	...
61915	Gas Ryder™	...		/ Fig 2	Front	87-92	Nissan	Skyline	R31	...
61918	Gas Ryder™	...		/ Fig 2	Front	93-99	Opel	Astra	F	...
61918	Gas Ryder™	...		/ Fig 2	Front	94-01	Opel	Astra	Estate (F)	...
61918	Gas Ryder™	...		/ Fig 2	Front	93-99	Opel	Kadett	Astra	...
62000	Gas Ryder™	...		♣ Fig 6.2	Rear	04-11	Kia	Picanto	MK I Incl. 2007, 2010 facelift (SA)	...
62001	Gas Ryder™	...		♣ Fig 6.2	Rear	04 on	Nissan	Micra	5 door (K12)	...

PARTS LISTING - SHOCKS, STRUTS & CARTRIDGES

Parts Listing - Shocks, Struts & Cartridges

Part No.	Range	Superseding Part No./Status		Product Type	Position	Year	Make	Model	Derivative	Fitment Guide Note #
		The Part No. is active unless stated								
62002	Gas Ryder™	...		♣ Fig 6.2	Rear	04-09	Volkswagen	Golf	MKV 2.0 GTi	...
62003	Gas Ryder™	...		♣ Fig 6.2	Rear	05-08	Audi	A4	Excl sport suspension (B7)	...
62003	Gas Ryder™	...		♣ FIG 6.2	Rear	05-07	Audi	A4	A4 Sport suspension incl Avant & Quattro (Excl AllRoad, S4 & RS4) B7	...
62006	Gas Ryder™	...		♣ Fig 6.2	Rear	06 on	Nissan	Tiida	1.6i, 1.8i Hatch, Sedan	...
62011	Gas Ryder™	...		♣ Fig 6.2	Rear	06 on	Honda	Civic	Sedan Mk VIII	...
62350	Gas Ryder™	Obsolete		/ Fig 3.2	Rear	76-85	BMW	5 Series	E12 Series	...
62351	Gas Ryder™	...		/ Fig 3.2	Rear	77-86	BMW	7 Series	E23 Series (Excl. M5)	18
62352	Gas Ryder™	...		/ Fig 3.2	Rear	85-89	BMW	5 Series	E28 Series (Excl. M5)	14
62353	Gas Ryder™	...		/ Fig 3.2	Rear	89-96	BMW	5 Series	E34 Series (Excl. M5)	14
69050	Gas Ryder™	...		/ Fig 3.2	Rear	84 on	Volkswagen	Citi	Incl. Chicco (Excl. Sonic, Life, VeloCiti)	9
69050	Gas Ryder™	...		/ Fig 3.2	Rear	87-95	Volkswagen	Fox	Incl. Shuttle	9
69050	Gas Ryder™	...		/ Fig 3.2	Rear	79-84	Volkswagen	Golf	MK I (local strut)	9
69050	Gas Ryder™	...		/ Fig 3.2	Rear	79-84	Volkswagen	Golf	MK I (local strut)	9
69050	Gas Ryder™	...		/ Fig 3.2	Rear	78-79	Volkswagen	Golf	MK I (imported strut)	9
69050	Gas Ryder™	...		/ Fig 3.2	Rear	79-85	Volkswagen	Jetta	MK I (local strut)	9
69050	Gas Ryder™	...		/ Fig 3.2	Rear	79-85	Volkswagen	Jetta	MK I (local strut)	9
69050	Gas Ryder™	...		/ Fig 3.2	Rear	78-85	Volkswagen	Jetta	MK I (imported strut)	9
69066	Gas Ryder™	...		/ Fig 3.4	Rear	70-87	Jaguar	Jaguar	XJ6, XJ12 (4 shocks at rear)	...
69067	Gas Ryder™	...		/ Fig 3.2	Rear	87-89	Honda	Ballade	160i (SH4) (Civic)	14
69067	Gas Ryder™	...		/ Fig 3.2	Rear	84-87	Honda	Ballade	130, 150, 150i (SC9) (Civic)	14
69068	Gas Ryder™	...		/ Fig 3.2	Rear	95-99	Volkswagen	Golf	MK III - All models (Excl. Cabriolet)	9
69068	Gas Ryder™	...		/ Fig 3.2	Rear	94-99	Volkswagen	Golf	MK III GTi	9
69068	Gas Ryder™	...		/ Fig 3.2	Rear	93-99	Volkswagen	Golf	MK III VR6	9
69068	Gas Ryder™	...		/ Fig 3.2	Rear	93-94	Volkswagen	Golf	MK III (Excl. VR6, Cabriolet), MK II - All models (Excl. Cabriolet)	9
69068	Gas Ryder™	...		/ Fig 3.2	Rear	84-92	Volkswagen	Golf	MK II (Serviceable strut)	9
69068	Gas Ryder™	...		/ Fig 3.2	Rear	95-99	Volkswagen	Jetta	MK III	9
69068	Gas Ryder™	...		/ Fig 3.2	Rear	94-99	Volkswagen	Jetta	MK III Cli	9
69068	Gas Ryder™	...		/ Fig 3.2	Rear	93-99	Volkswagen	Jetta	MK III VR6	9
69068	Gas Ryder™	...		/ Fig 3.2	Rear	93-94	Volkswagen	Jetta	MK III (Excl. VR6), MK II	9
69068	Gas Ryder™	...		/ Fig 3.2	Rear	85-92	Volkswagen	Jetta	MK II	9
69069	Gas Ryder™	G45469		♣ Fig 6.1	Rear	81-93	Toyota	Cressida	MX63 (MK II)	...
69072	Gas Ryder™	...		/ Fig 3.2	Rear	83-94	Audi	400, 500	C3, C4	14
69072	Gas Ryder™	...		/ Fig 3.2	Rear	94-97	Audi	A6	Incl. Avant, Excl. Quattro (C4)	14
69073	Gas Ryder™	...		/ Fig 3.2	Rear	87-92	Nissan	Skyline	R31	13
69073	Gas Ryder™	...		/ Fig 3.2	Rear	82-87	Nissan	Skyline	2800 GLX, GTX (R30)	13
69074	Gas Ryder™	...		/ Fig 3.2	Rear	78-87	Nissan	Laurel	C230	13
69074	Gas Ryder™	...		/ Fig 3.2	Rear	82-87	Nissan	Skyline	1800, 2000 (R30)	13
69075	Gas Ryder™	...		/ Fig 3.1	Front	89-92	Honda	Ballade	150, 160i (SH4) (Civic)	...
69076	Gas Ryder™	...		/ Fig 3.2	Rear	92-96	Honda	Ballade	150, 160i (SR4) (Civic)	...
69076	Gas Ryder™	...		/ Fig 3.2	Rear	89-92	Honda	Ballade	150, 160i (SH4) (Civic)	...
69079	Gas Ryder™	...		/ Fig 3.1	Front	92-96	Honda	Ballade	150, 160i (SR4) (Civic)	...
69081	Gas Ryder™	...		/ Fig 3.2	Rear	98-02	Volkswagen	Polo	Playa (9N)	9

PARTS LISTING - SHOCKS, STRUTS & CARTRIDGES

Parts Listing - Shocks, Struts & Cartridges

Part No.	Range	Superseding Part No./Status		Product Type	Position	Year	Make	Model	Derivative	Fitment Guide Note #
		The Part No. is active unless stated								
69081	Gas Ryder™	...	f	Fig 3.2	Rear	96-02	Volkswagen	Polo	Classic (MK III)	9
69082	Gas Ryder™	...	f	Fig 3.3	Rear	97-99	Ford	Fiesta	Mark IV (Excluding 1.6 RSi 3 door) (U-Bracket)	23
69082	Gas Ryder™	...	f	Fig 3.3	Rear	00-06	Ford	Ikon	B3 (U-Bracket)	23
69082	Gas Ryder™	...	f	Fig 3.3	Rear	97-99	Mazda	Soho	I2I	23
69084	Gas Ryder™	...	f	Fig 3.1	Front	96-01	Honda	Ballade	150i, 160i, 180i Excl. V-Tech (MK VI) (Civic)	...
69084	Gas Ryder™	...	f	Fig 3.1	Front	96-01	Honda	Civic	MK VI	...
69087	Gas Ryder™	...	f	Fig 3.3	Front	94-01	Audi	A4	1.8, 2.4, 2.6, 2.8 Excl. Quattro (B5)	...
69087	Gas Ryder™	...	f	Fig 3.3	Front	94-01	Audi	A4	Quattro Excl. sport suspension (B5)	...
69087	Gas Ryder™	...	f	Fig 3.3	Front	96-99	Volkswagen	Passat	1.6, 1.8, 1.8T, 2.0, 1.9TDi Excl. 4x4 (B5)	...
69089	Gas Ryder™	...	f	Fig 3.2	Rear	98 on	Volkswagen	Citi	Sonic, Life, VeloCiti	9
69092	Gas Ryder™	...	f	Fig 3.2	Rear	02-07	Toyota	Corolla	E120, E130	...
69092	Gas Ryder™	...	f	Fig 3.2	Rear	02-07	Toyota	RunX	E120, E130	...
69093	Gas Ryder™	...	f	Fig 3.2	Rear	01-07	Nissan	Almera	Excl. ABS (N16)	...
69095	Gas Ryder™	...	f	Fig 3.2	Rear	99-03	Ford	Fiesta	Mark IV (Excluding 1.6 RSi 3 door) (Sleeve eye)	22
69095	Gas Ryder™	...	f	Fig 3.2	Rear	00-06	Ford	Ikon	B3 (Sleeve eye)	22
69095	Gas Ryder™	...	f	Fig 3.2	Rear	97-99	Mazda	Soho	I2I	22
69099	Gas Ryder™	...	f	Fig 3.1	Front	09.98-03.01	Hyundai	Sonata	EF	...
69099	Gas Ryder™	...	f	Fig 3.1	Front	03.01-02.05	Hyundai	Sonata	EF	...
69100	Gas Ryder™	...	f	Fig 3.2	Rear	03.01-02.05	Hyundai	Sonata	EF	...
69102	Gas Ryder™	...	+	Fig 5	Rear	08 on	BMW	1 Series	E88 Cabriolet	...
69102	Gas Ryder™	...	+	Fig 5	Rear	08 on	BMW	1 Series	E82 Coupe	...
69102	Gas Ryder™	...	+	Fig 5	Rear	07-11	BMW	1 Series	E81 3 door	...
69102	Gas Ryder™	...	+	Fig 5	Rear	04-11	BMW	1 Series	E87 5 door	...
69102	Gas Ryder™	...	+	Fig 5	Rear	07 on	BMW	3 Series	E93 Series	...
69102	Gas Ryder™	...	+	Fig 5	Rear	07 on	BMW	3 Series	E92 Series	...
69102	Gas Ryder™	...	+	Fig 5	Rear	05-12	BMW	3 Series	E91 Series	...
69102	Gas Ryder™	...	+	Fig 5	Rear	05-12	BMW	3 Series	E90 Series (Excl. M3, Cabrio, Coupe)	...
69401	Gas Ryder™	...	8	Fig 8.5	Rear	01-06	Peugeot	206	1.4, 1.6	...
69412	Gas Ryder™	...	8	Fig 8.5	Rear	97-98	Hyundai	Atoz	MK I	...
69415	Gas Ryder™	...	8	Fig 8.5	Rear	01-06	Opel	Zafira	A	...
69422	Gas Ryder™	...	8	Fig 6.2	Rear	98-04	Ford	Focus	MK I Hatch, Sedan	...
69423	Gas Ryder™	...	8	Fig 13.2	Rear	95-99	Ford	Escort	MK V	...
69425	Gas Ryder™	...	8	Fig 6.2	Rear	00-06	Renault	Clio	Clio II 1.6 16V Sport	...
69431	Gas Ryder™	...	8	Fig 8.5	Rear	99-03	Daewoo	Matiz	(Spark)	...
69444	Gas Ryder™	...	8	Fig 8.5	Rear	00-04	Mercedes-Benz	A-Class	(W168) A160, A190, 170CDi	...
69446	Gas Ryder™	...	8	Fig 8.5	Rear	04-07	Peugeot	206	1.4HDi, 2.0HDi	...
69446	Gas Ryder™	...	8	Fig 8.5	Rear	03-07	Peugeot	206	1.6 Estate	...
69446	Gas Ryder™	...	8	Fig 8.5	Rear	01-07	Peugeot	206	CC 1.6, CC 2.0	...
69446	Gas Ryder™	...	8	Fig 8.5	Rear	00-06	Peugeot	206	2.0 GTi	...
69460	Gas Ryder™	Obsolete	8	Fig 6.2	Rear	87-94	Opel	Senator	3.0i 24V	...
69487	Gas Ryder™	G45879	8	Fig 6.2	Rear	02-09	Volkswagen	Polo	MK IV	...

Parts Listing - Shocks, Struts & Cartridges

Part No.	Range	Superseding Part No./Status		Product Type	Position	Year	Make	Model	Derivative	Fitment Guide Note #
		The Part No. is active unless stated								
69506	Gas Ryder™	...	8	Fig 6.2	Rear	04-10	Volkswagen	Touran	Type 1T	...
69507	Gas Ryder™	...	8	Fig 6.2	Rear	05 on	Audi	A3	Sportback 4x2, Sportback Quattro 4x4 (BPA)	...
69507	Gas Ryder™	...	8	Fig 6.2	Rear	04 on	Audi	A3	3 door (8PI)	...
69512	Gas Ryder™	...	8	Fig 11	Rear	04-09	Renault	Scenic	Scenic II	...
69538	Gas Ryder™	...	8	Fig 11	Rear	04-08	Renault	Megane	II Hatch (Excl. 2.0T Sport)	...
69538	Gas Ryder™	...	8	Fig 11	Rear	04-08	Renault	Megane	II Sedan (Excl. 2.0T Sport)	...
69614	Gas Ryder™	82606	8	Fig 6	Rear	72-86	Porsche	9 Series	911	...
69616	Gas Ryder™	Obsolete	8	Fig 8.5	Rear	81-85	Porsche	9 Series	944	...
69616	Gas Ryder™	Obsolete	8	Fig 8.5	Rear	76-85	Porsche	9 Series	924	...
69633	Gas Ryder™	Obsolete	8	Fig 6.2	Rear	79-84	Ford	Mustang	MK III	...
69654	Gas Ryder™	Obsolete	+	Fig 5	Rear	80-85	Renault	Fuego	3 door Hatchback	...
69664	Gas Ryder™	Obsolete	8	Fig 6.2	Rear	96-99	Ford	Falcon, Fairlane	Futura, Fairmont	...
69664	Gas Ryder™	Obsolete	8	Fig 6.2	Rear	99-03	Ford	Falcon, Fairlane	Futura, Fairmont (without independent suspension)	...
69674	Gas Ryder™	Obsolete	8	Fig 6.2	Rear	81-85	Mazda	Rx7	Coupe	...
69677	Gas Ryder™	...	8	Fig 6.2	Front	70-87	Jaguar	Jaguar	XJ6, XJ12 (4 shocks at rear)	...
69689	Gas Ryder™	Obsolete	8	Fig 8.5	Rear	94-96	Hyundai	Scoupe	Coupe	...
69742	Gas Ryder™	Obsolete	+	Fig 5	Rear	96-99	Ford	Falcon, Fairlane	Futura, Fairmont	...
69742	Gas Ryder™	Obsolete	+	Fig 5	Rear	97-98	Ford	Ranchero	Falcon	...
69744	Gas Ryder™	...	8	Fig 6.2	Rear	83-94	Mercedes-Benz	C-Class	(W201) 190E (Excl. 190E)	...
69744	Gas Ryder™	...	8	Fig 6.2	Rear	86-96	Mercedes-Benz	E-Class	(W124) 200, 230E, 260E, 300D, 300E (Excl. 300E)	...
69760	Gas Ryder™	Obsolete	8	Fig 8.5	Rear	86-88	Porsche	9 Series	944	...
69769	Gas Ryder™	Obsolete	8	Fig 8.5	Rear	82-85	Suzuki	Carry	MK VIII	...
69891	Gas Ryder™	Obsolete	8	Fig 6.2	Rear	98-04	Saab	9-3	SE 2.0, 2.0T, 2.3 (MK I)	...
69901	Gas Ryder™	...	8	Fig 6.2	Rear	94-97	Volvo	850	Excl. 850I, 850G	...
69901	Gas Ryder™	...	8	Fig 6.2	Rear	94-97	Volvo	850	Excl. 850I, 850G	...
69901	Gas Ryder™	...	8	Fig 6.2	Rear	97-00	Volvo	C70	Excl. T5 (MK I)	...
69901	Gas Ryder™	...	8	Fig 6.2	Rear	97-00	Volvo	S70, V70	Excl. 850I, 850G	...
69914	Gas Ryder™	Obsolete	8	Fig 8.5	Rear	99-03	Fiat	Ulysse	Eurovan	...
69914	Gas Ryder™	Obsolete	8	Fig 8.5	Rear	95-03	Peugeot	806	Eurovan MPV	...
69919	Gas Ryder™	...	8	Fig 8.5	Rear	96-98	Alfa Romeo	155	2.0 (Excl. D)	...
69919	Gas Ryder™	...	8	Fig 8.5	Rear	96-98	Alfa Romeo	155	2.5 (Excl. D)	...
69919	Gas Ryder™	...	8	Fig 8.5	Rear	02 on	Fiat	Palio	Weekend (Type 2G)	...
69919	Gas Ryder™	...	8	Fig 8.5	Rear	00-02	Fiat	Palio	Weekend (Type PY)	...
69921	Gas Ryder™	...	8	Fig 8.5	Rear	99-03	Fiat	Seicento	600	...
69922	Gas Ryder™	Obsolete	8	Fig 8.5	Rear	01-05	Ford	Mondeo	MK III (Excl. self levelling)	...
69922	Gas Ryder™	Obsolete	8	Fig 8.5	Rear	96-01	Ford	Mondeo	MK II (Excl. self levelling)	...
69924	Gas Ryder™	...	8	Fig 8.5	Rear	95-10	Volkswagen	Sharan	MK I, MK IA, MK IB	...
69926	Gas Ryder™	...	8	Fig 6.2	Rear	96-04	Peugeot	406	Saloon	...
69927	Gas Ryder™	...	8	Fig 8.5	Rear	96-03	Renault	Megane	I (Excl. Coupe)	...
69928	Gas Ryder™	...	8	Fig 6.2	Rear	98-04	Renault	Scenic	Scenic I (Excl. 4x4)	...
69932	Gas Ryder™	Obsolete	8	Fig 8.5	Rear	96-00	Renault	Laguna	I (Excl. Station wagon)	...
69935	Gas Ryder™	Obsolete	8	Fig 8.5	Rear	96-99	Alfa Romeo	145, 146	2.0	...
69938	Gas Ryder™	Obsolete	8	Fig 8.4	Rear	97-04	Renault	Espace	III	...

PARTS LISTING - SHOCKS, STRUTS & CARTRIDGES

PARTS LISTING - SHOCKS, STRUTS & CARTRIDGES

Parts Listing - Shocks, Struts & Cartridges

Part No.	Range	Superseding Part No./Status	Product Type	Position	Year	Make	Model	Derivative	Fitment Guide Note #
		The Part No. is active unless stated							
69940	Gas Ryder™	Obsolete	♣ Fig 6.2	Rear	96-02	Peugeot	406	SW	...
69946	Gas Ryder™	...	♣ Fig 6.2	Rear	97-04	Audi	A6	Excl. 2.1, Quattro (C5)	...
69946	Gas Ryder™	...	♣ Fig 6.2	Rear	96-99	Volkswagen	Passat	1.6, 1.8, 1.8T, 2.0, 1.9TDi Excl. 4x4 (B5)	...
69946	Gas Ryder™	...	♣ Fig 6.2	Rear	99-05	Volkswagen	Passat	1.6, 1.8, 1.8T, 2.0, 1.9TDi, 2.3VR5 Excl. 4x4 (B5)	...
69946	Gas Ryder™	...	♣ Fig 6.2	Rear	99-05	Volkswagen	Passat	2.8V6 (B5)	...
69948	Gas Ryder™	...	♣ Fig 6.2	Rear	98-03	BMW	Z3	E36/4	...
69952	Gas Ryder™	...	♣ Fig 6.2	Front	96-99	Mercedes-Benz	E-Class	(W210) E230, E250D	...
69952	Gas Ryder™	...	♣ Fig 6.2	Front	96-02	Mercedes-Benz	E-Class	(W210) E200, E220D, E280, E280TD, E290TD (Excl. 2.5, 2.8)	...
69953	Gas Ryder™	Obsolete	♣ Fig 6.2	Rear	96-99	Mercedes-Benz	E-Class	(W210) E230, E250D	...
69956	Gas Ryder™	Obsolete	♣ Fig 6.2	Front	96-04	Mercedes-Benz	Silk Series	R170	...
69957	Gas Ryder™	Obsolete	♣ Fig 6.2	Rear	96-04	Mercedes-Benz	Silk Series	R170	...
69965	Gas Ryder™	...	⊗ Fig 8.5	Rear	00-06	Citroen	Xsara	Mark II (Excl. VTS)	...
69965	Gas Ryder™	...	⊗ Fig 8.5	Rear	93-02	Peugeot	306	Hatchback, Sloop, Cabriolet (Excl. Estate)	...
69966	Gas Ryder™	...	♣ Fig 6.2	Rear	96-02	Mercedes-Benz	E-Class	(W210) E200, E220D, E280, E280TD, E290TD (Excl. 2.5, 2.8)	...
69983	Gas Ryder™	Obsolete	⊗ Fig 1.1	Rear	95-05	Alfa Romeo	Gtv, Spider	2.0 TS	...
69983	Gas Ryder™	Obsolete	⊗ Fig 1.1	Rear	95-05	Alfa Romeo	Gtv, Spider	3.0V6	...
69986	Gas Ryder™	G45881	⊗ Fig 8.5	Rear	99-03	Opel	Astra	Excl. 2.0 OPC (G)	...
69986	Gas Ryder™	G45881	⊗ Fig 8.5	Rear	99-03	Opel	Astra	Excl. 2.0 OPC (G)	...
69987	Gas Ryder™	...	⊗ Fig 8.5	Rear	98-04	Opel	Astra	Caravan, Excl. 2.0 OPC (G)	...
69989	Gas Ryder™	...	♣ Fig 6.2	Rear	00-06	Renault	Clio	Clio II Excluding Sport, 1.0, 2.0	...
69989	Gas Ryder™	...	♣ Fig 6.2	Rear	00-06	Renault	Clio	Clio II 1.2L	...
70500	Gas Ryder™	...	♣ Fig 1.1	Front Left	01-07	Nissan	Almera	Excl. ABS (N16)	...
70501	Gas Ryder™	...	♣ Fig 1.1	Front Right	01-07	Nissan	Almera	Excl. ABS (N16)	...
70503	Gas Ryder™	...	♣ Fig 1.1	Front	10 on	Volkswagen	Polo	Vivo (MK IV)	...
70503	Gas Ryder™	...	♣ Fig 1.1	Front	02-09	Volkswagen	Polo	MK IV	...
70504	Gas Ryder™	...	♣ Fig 1.1	Front	02-07	Opel	Corsa	Excl. Corsa Lite (C)	...
70505	Gas Ryder™	...	♣ Fig 1.1	Front	99-03	Opel	Astra	Excl. 2.0 OPC (G)	...
70505	Gas Ryder™	...	♣ Fig 1.1	Front	99-03	Opel	Astra	Excl. 2.0 OPC (G)	...
70505	Gas Ryder™	...	♣ Fig 1.1	Front	98-04	Opel	Astra	Caravan, Excl. 2.0 OPC (G)	...
70508	Gas Ryder™	...	♣ Fig 1.1	Front Left	98-05	BMW	3 Series	E46 Series (Excl. M3, 2.0 + Touring) one pin at the bottom strut mounting	24
70509	Gas Ryder™	...	♣ Fig 1.1	Front Right	98-05	BMW	3 Series	E46 Series (Excl. M3, 2.0 + Touring) one pin at the bottom strut mounting	24
70510	Gas Ryder™	...	♣ Fig 1.1	Front	03-06	Ford	Bantam	1.3, 1.6	...
70510	Gas Ryder™	...	♣ Fig 1.1	Front	02	Ford	Bantam	1.3, 1.6, 1.8D	...
70510	Gas Ryder™	...	♣ Fig 1.1	Front	06 on	Ford	Bantam	1.3, 1.6 (Mk III)	...
70511	Gas Ryder™	...	♣ Fig 1.1	Front	96-03	Renault	Megane	1 (Excl. Coupe)	...
70511	Gas Ryder™	...	♣ Fig 1.1	Front	98-04	Renault	Scenic	Scenic 1 (Excl. 4x4)	...
70512	Gas Ryder™	...	♣ Fig 1.1	Front	00-06	Renault	Clio	Clio II Excluding Sport,	...
70517	Gas Ryder™	...	♣ Fig 1.1	Front Left	99-06	Kia	Sedona/Carnival	MK I	...
70518	Gas Ryder™	...	♣ Fig 1.1	Front Right	99-06	Kia	Sedona/Carnival	MK I	...
70519	Gas Ryder™	...	♣ Fig 1.1	Front Left	96-00	Hyundai	Elantra	J2J3 Series (Avante)	...

Parts Listing - Shocks, Struts & Cartridges

Part No.	Range	Superseding Part No./Status	Product Type	Position	Year	Make	Model	Derivative	Fitment Guide Note #
		The Part No. is active unless stated							
70519	Gas Ryder™	...	♣ Fig 1.1	Front Left	01-07	Hyundai	Elantra	XD (J4) (Avante)	...
70519	Gas Ryder™	...	♣ Fig 1.1	Front Left	96-00	Hyundai	Tiburon	RC	...
70520	Gas Ryder™	...	♣ Fig 1.1	Front Right	96-00	Hyundai	Elantra	J2, J3 Series (Avante)	...
70520	Gas Ryder™	...	♣ Fig 1.1	Front Right	01-07	Hyundai	Elantra	XD (J4) (Avante)	...
70520	Gas Ryder™	...	♣ Fig 1.1	Front Right	96-00	Hyundai	Tiburon	RC	...
70521	Gas Ryder™	...	♣ Fig 1.1	Rear Left	01-07	Hyundai	Elantra	XD (J4) (Avante)	...
70522	Gas Ryder™	...	♣ Fig 1.1	Rear Right	01-07	Hyundai	Elantra	XD (J4) (Avante)	...
70523	Gas Ryder™	...	♣ Fig 1.1	Front Left	98-00	Toyota	Rav4	Sealed struts (XA10)	...
70524	Gas Ryder™	...	♣ Fig 1.1	Front Right	98-00	Toyota	Rav4	Sealed struts (XA10)	...
70525	Gas Ryder™	...	♣ Fig 1.1	Rear Left	99-06	Kia	Carens	MK I	...
70525	Gas Ryder™	...	♣ Fig 1.1	Rear Left	02-04	Kia	Shuma	1.6, 2.0 Facelift (Shuma II/Spectra)	...
70525	Gas Ryder™	...	♣ Fig 1.1	Rear Left	97-02	Kia	Shuma	1.5, 1.6, 2.0 (MK II Sephia)	...
70526	Gas Ryder™	...	♣ Fig 1.1	Rear Right	99-06	Kia	Carens	MK I	...
70526	Gas Ryder™	...	♣ Fig 1.1	Rear Right	02-04	Kia	Shuma	1.6, 2.0 Facelift (Shuma II/Spectra)	...
70526	Gas Ryder™	...	♣ Fig 1.1	Rear Right	97-02	Kia	Shuma	1.5, 1.6, 2.0 (MK II Sephia)	...
70527	Gas Ryder™	...	♣ Fig 1.1	Front	04 on	Opel	Corsa	Utility	...
70528	Gas Ryder™	35941	♣ Fig 1.1	Front Left	02 on	Chevrolet	Aveo	T200 (Kalos)	...
70529	Gas Ryder™	35942	♣ Fig 1.1	Front Right	02 on	Chevrolet	Aveo	T200 (Kalos)	...
70530	Gas Ryder™	...	♣ Fig 1.1	Rear Left	02 on	Hyundai	Matrix	Mini MPV	...
70531	Gas Ryder™	...	♣ Fig 1.1	Rear Right	02 on	Hyundai	Matrix	Mini MPV	...
70532	Gas Ryder™	...	♣ Fig 1.1	Rear Left	97-01	Daihatsu	Gran Move	Pyzar	...
70533	Gas Ryder™	...	♣ Fig 1.1	Rear Right	97-01	Daihatsu	Gran Move	Pyzar	...
70534	Gas Ryder™	...	♣ Fig 1.1	Front Left	97-01	Daihatsu	Gran Move	Pyzar	...
70535	Gas Ryder™	...	♣ Fig 1.1	Front Right	97-01	Daihatsu	Gran Move	Pyzar	...
70536	Gas Ryder™	...	♣ Fig 1.1	Front Left	99-06	Kia	Carens	MK I	...
70537	Gas Ryder™	...	♣ Fig 1.1	Front Right	99-06	Kia	Carens	MK I	...
70538	Gas Ryder™	...	♣ Fig 1.1	Front	03-04	Mercedes-Benz	Vito	I 12 CDi Bus	...
70538	Gas Ryder™	...	♣ Fig 1.1	Front	02-04	Mercedes-Benz	Vito	I 12 CDi 2.2 Panel van D	...
70538	Gas Ryder™	...	♣ Fig 1.1	Front	03	Mercedes-Benz	Vito	I 12 CDi 2.2 Cr-Cab Panel van D	...
70539	Gas Ryder™	...	♣ Fig 1.1	Front Left	01-06	Peugeot	206	1.4, 1.6	...
70540	Gas Ryder™	...	♣ Fig 1.1	Front Right	01-06	Peugeot	206	1.4, 1.6	...
70542	Gas Ryder™	...	♣ Fig 1.1	Front Left	01-07	BMW	X5	(E53) 3.0i, 3.0d, 4.4iV8, 4.8V8 4x4	...
70543	Gas Ryder™	...	♣ Fig 1.1	Front Right	01-07	BMW	X5	(E53) 3.0i, 3.0d, 4.4iV8, 4.8V8 4x4	...
70544	Gas Ryder™	...	♣ Fig 1.1	Rear Left	96-00	Hyundai	Elantra	J2, J3 Series (Avante)	...
70545	Gas Ryder™	...	♣ Fig 1.1	Rear Right	96-00	Hyundai	Elantra	J2, J3 Series (Avante)	...
70546	Gas Ryder™	...	♣ Fig 1.1	Front	04-09	Volkswagen	Golf	MK VI.6i	...
70548	Gas Ryder™	...	♣ Fig 1.1	Front Left	03 on	Hyundai	Getz	3, 5 door	...
70549	Gas Ryder™	...	♣ Fig 1.1	Front Right	03 on	Hyundai	Getz	3, 5 door	...
70550	Gas Ryder™	...	♣ Fig 1.1	Front Left	02 on	Hyundai	Matrix	Mini MPV	...
70551	Gas Ryder™	...	♣ Fig 1.1	Front Right	02 on	Hyundai	Matrix	Mini MPV	...

Parts Listing - Shocks, Struts & Cartridges

Part No.	Range	Superseding Part No./Status	Product Type	Position	Year	Make	Model	Derivative	Fitment Guide Note #	
		The Part No. is active unless stated								
70554	Gas Ryder™	...	J	Fig 1.1	Front Left	01-06	Hyundai	Santa Fe	SM	...
70555	Gas Ryder™	...	J	Fig 1.1	Front Right	01-06	Hyundai	Santa Fe	SM	...
70556	Gas Ryder™	...	J	Fig 1.1	Front Left	01-07	Nissan	X-Trail	4x4, 4x2 (MK I)	...
70557	Gas Ryder™	...	J	Fig 1.1	Front Right	01-07	Nissan	X-Trail	4x4, 4x2 (MK I)	...
70558	Gas Ryder™	...	J	Fig 1.1	Rear Left	01-07	Nissan	X-Trail	4x4, 4x2 (MK I)	...
70559	Gas Ryder™	...	J	Fig 1.1	Rear Right	01-07	Nissan	X-Trail	4x4, 4x2 (MK I)	...
70563	Gas Ryder™	...	J	Fig 1.1	Front Left	02-08	Chevrolet	Optra (Lacetti)	1.6, 1.8 (MK I)	...
70564	Gas Ryder™	...	J	Fig 1.1	Front Right	02-08	Chevrolet	Optra (Lacetti)	1.6, 1.8 (MK I)	...
70565	Gas Ryder™	...	J	Fig 1.1	Rear Left	02-08	Chevrolet	Optra (Lacetti)	1.6, 1.8 (MK I)	...
70566	Gas Ryder™	...	J	Fig 1.1	Rear Right	02-08	Chevrolet	Optra (Lacetti)	1.6, 1.8 (MK I)	...
70567	Gas Ryder™	...	J	Fig 1.1	Front Left	02-08	Ford	Fiesta	Mark V Hatch, Sedan	...
70567	Gas Ryder™	...	J	Fig 1.1	Front Left	10 on	Ford	Figo	1.4	...
70568	Gas Ryder™	...	J	Fig 1.1	Front Right	02-08	Ford	Fiesta	Mark V Hatch, Sedan	...
70568	Gas Ryder™	...	J	Fig 1.1	Front Right	10 on	Ford	Figo	1.4	...
70569	Gas Ryder™	...	J	Fig 1.1	Front Left	04-11	Kia	Picanto	MK I Incl. 2007, 2010 facelift (SA)	...
70570	Gas Ryder™	...	J	Fig 1.1	Front Right	04-11	Kia	Picanto	MK I Incl. 2007, 2010 facelift (SA)	...
70571	Gas Ryder™	...	J	Fig 1.1	Front Left	12.99-09.02	Toyota	Corona/Caldina	ST215G/W (2.0, 2.0 Turbo 4WD GT, GTT)	...
70571	Gas Ryder™	...	J	Fig 1.1	Front Left	01.96-12.01	Toyota	Corona/Caldina	ST210, CT210 2.0, 2.0 D Sedan	...
70571	Gas Ryder™	...	J	Fig 1.1	Front Left	11.92-01.96	Toyota	Corona/Carina e	ST191 2.0 Station wagon	...
70571	Gas Ryder™	...	J	Fig 1.1	Front Left	03.92-05.98	Toyota	Corona/Carina e	ST191, CT190 2.0, 2.0 D Sedan, LB:5 door Hatchback	...
70571	Gas Ryder™	...	J	Fig 1.1	Front Left	02.96-05.98	Toyota	Corona/Carina e	ST191, CT190 2.0, 2.0 D Sedan, LB:5 door Hatchback with Harsh Road Package	...
70571	Gas Ryder™	...	J	Fig 1.1	Front Left	01.96-10.97	Toyota	Corona/Carina e	AT190, ST191, CT190 Sedan made in the UK	...
70572	Gas Ryder™	...	J	Fig 1.1	Front Right	12.99-09.02	Toyota	Corona/Caldina	ST215G/W (2.0, 2.0 Turbo 4WD GT, GTT)	...
70572	Gas Ryder™	...	J	Fig 1.1	Front Right	01.96-12.01	Toyota	Corona/Caldina	ST210, CT210 2.0, 2.0 D Sedan	...
70572	Gas Ryder™	...	J	Fig 1.1	Front Right	11.92-01.96	Toyota	Corona/Carina e	ST191 2.0 Station wagon	...
70572	Gas Ryder™	...	J	Fig 1.1	Front Right	03.92-05.98	Toyota	Corona/Carina e	ST191, CT190 2.0, 2.0 D Sedan, LB:5 door Hatchback	...
70572	Gas Ryder™	...	J	Fig 1.1	Front Right	02.96-05.98	Toyota	Corona/Carina e	ST191, CT190 2.0, 2.0 D Sedan, LB:5 door Hatchback with harsh road package	...
70572	Gas Ryder™	...	J	Fig 1.1	Front Right	01.96-10.97	Toyota	Corona/Carina e	AT190, ST191, CT190 Sedan made in the UK	...
70573	Gas Ryder™	...	J	Fig 1.1	Rear Left	01.96-12.01	Toyota	Corona/Caldina	ST210, CT210 2.0, 2.0 D Sedan	...
70573	Gas Ryder™	...	J	Fig 1.1	Rear Left	03.92-05.98	Toyota	Corona/Carina e	ST191, CT190 2.0, 2.0 D Sedan, LB:5 door Hatchback	...
70573	Gas Ryder™	...	J	Fig 1.1	Rear Left	03.92-02.96	Toyota	Corona/Carina e	ST191 2.0 Sedan, LB:5 door Hatchback	...
70574	Gas Ryder™	...	J	Fig 1.1	Rear Right	01.96-12.01	Toyota	Corona/Caldina	ST210, CT210 2.0, 2.0 D Sedan	...
70574	Gas Ryder™	...	J	Fig 1.1	Rear Right	03.92-05.98	Toyota	Corona/Carina e	ST191, CT190 2.0, 2.0 D Sedan, LB:5 door Hatchback	...
70574	Gas Ryder™	...	J	Fig 1.1	Rear Right	03.92-02.96	Toyota	Corona/Carina e	ST191 2.0 Sedan, LB:5 door Hatchback	...
70575	Gas Ryder™	...	J	Fig 1.1	Front Right	04 on	Nissan	Micra	5 door (K12)	...

PARTS LISTING - SHOCKS, STRUTS & CARTRIDGES

Parts Listing - Shocks, Struts & Cartridges

Part No.	Range	Superseding Part No./Status	Product Type	Position	Year	Make	Model	Derivative	Fitment Guide Note #	
		The Part No. is active unless stated								
70576	Gas Ryder™	...	J	Fig 1.1	Front Left	04 on	Nissan	Micra	5 door (K12)	...
70577	Gas Ryder™	...	J	Fig 1.1	Front Left	91-92	BMW	3 Series	E36 series (Imported excl M-series) 320i, 325i, 325TD (long Stud)	144205
70578	Gas Ryder™	...	J	Fig 1.1	Front Right	91-92	BMW	3 Series	E36 series (Imported excl M-series) 320i, 325i, 325TD (long Stud)	144205
70589	Gas Ryder™	...	J	Fig 1.1	Front Left	06 on	Nissan	Tiida	1.6i, 1.8i Hatch, Sedan	...
70590	Gas Ryder™	...	J	Fig 1.1	Front Right	06 on	Nissan	Tiida	1.6i, 1.8i Hatch, Sedan	...
70610	Gas Ryder™	...	J	Fig 1.1	Front Left	03-07	Honda	Jazz	1.4Dsi, 1.5 Gen I	...
70611	Gas Ryder™	...	J	Fig 1.1	Front Right	03-07	Honda	Jazz	1.4Dsi, 1.5 Gen I	...
76003	Fleet Ryder®	...	+	Fig 5	Front	72 on	Isuzu	TM, TX, TW Series	Truck	...
76003	Fleet Ryder®	...	+	Fig 5	Front	80-86	Isuzu	TXD 45	Truck	...
76003	Fleet Ryder®	...	+	Fig 5	Front	19...	Kenworth	K374-29	Truck	...
76006	Fleet Ryder®	...	+	Fig 5	Front	19...	Bussing	19L, BBL	Truck	...
76006	Fleet Ryder®	...	+	Fig 5	Front	19...	ERF	E6 (Air suspension)	Truck	...
76006	Fleet Ryder®	...	+	Fig 5	Front	80-85	International	S2670-407T, S Series	Truck	...
76006	Fleet Ryder®	...	+	Fig 5	Rear	74 on	Isuzu	BD	Bus	...
76006	Fleet Ryder®	...	+	Fig 5	Front	19...	Leyland	Buffalo	Truck	...
76006	Fleet Ryder®	...	+	Fig 5	Front	19...	Leyland	Eland	Bus	...
76006	Fleet Ryder®	...	+	Fig 5	Rear	19...	Leyland	Eland	Bus	...
76006	Fleet Ryder®	...	+	Fig 5	Rear	19...	Leyland	GuyVictory J, Mk2	Bus	...
76006	Fleet Ryder®	...	+	Fig 5	Rear	19...	Leyland	Kudu 352 RA, A691	Bus	...
76006	Fleet Ryder®	...	+	Fig 5	Front	19...	Leyland	Pioneer Plus	Truck	...
76006	Fleet Ryder®	...	+	Fig 5	Front	19...	Leyland	Road Train	Truck	...
76006	Fleet Ryder®	...	+	Fig 5	Rear	75-82	Scania	LB 81 HS - 31/50 4x2	Truck	...
76006	Fleet Ryder®	...	+	Fig 5	Rear	75-82	Scania	LBt 111 HS - 31 6x4	Truck	...
76006	Fleet Ryder®	...	+	Fig 5	Rear	78-82	Scania	LBt 141 HS - 31/46 6x4	Truck	...
76006	Fleet Ryder®	...	+	Fig 5	Rear	82-89	Scania	P82ml 4x2(S) 4x2	Truck	...
76007	Fleet Ryder®	...	8	Fig 8.2	Front	19...	DAF	AT1900	Truck	...
76007	Fleet Ryder®	...	8	Fig 8.2	Rear	19...	DAF	AT1900	Truck	...
76007	Fleet Ryder®	...	8	Fig 8.2	Rear	78-82	Ford	D1210, D1211	Truck	...
76007	Fleet Ryder®	...	8	Fig 8.2	Rear	72-82	Ford	D1311, D1414	Truck	...
76007	Fleet Ryder®	...	8	Fig 8.2	Rear	74-82	Ford	DA 2114	Truck	...
76007	Fleet Ryder®	...	8	Fig 8.2	Rear	73-82	Ford	DO 607, DO 807	Truck	...
76007	Fleet Ryder®	...	8	Fig 8.2	Rear	71-82	Ford	DO 910, D1010	Truck	...
76007	Fleet Ryder®	...	8	Fig 8.2	Rear	72-82	Ford	DT 2014	Truck	...
76007	Fleet Ryder®	...	8	Fig 8.2	Front	72 on	Isuzu	SFR, TD	Truck	31
76008	Fleet Ryder®	...	8	Fig 8.2	Front	19...	International	E-Line	Truck	...
76008	Fleet Ryder®	...	8	Fig 8.2	Front	19...	Volvo	F12, F12, Fh12	Truck	...
76009	Fleet Ryder®	...	+	Fig 5	Front	76 on	Bedford	VAM	Bus	...
76009	Fleet Ryder®	...	+	Fig 5	Front	78-82	Ford	D1210, D1211	Truck	...
76009	Fleet Ryder®	...	+	Fig 5	Front	72-82	Ford	D1311, D1414	Truck	...
76009	Fleet Ryder®	...	+	Fig 5	Front	74-82	Ford	DA 2114	Truck	...
76009	Fleet Ryder®	...	+	Fig 5	Front	73-82	Ford	DO 607, DO 807	Truck	...

PARTS LISTING - SHOCKS, STRUTS & CARTRIDGES

Parts Listing - Shocks, Struts & Cartridges

PARTS LISTING - SHOCKS, STRUTS & CARTRIDGES

Part No.	Range	Superseding Part No./Status		Product Type	Position	Year	Make	Model	Derivative	Fitment Guide Note #
		The Part No. is active unless stated								
76009	Fleet Ryder®	...	†	Fig 5	Front	71-82	Ford	DO 910, D1010	Truck	...
76009	Fleet Ryder®	...	†	Fig 5	Front	72-82	Ford	DT 2014	Truck	...
76009	Fleet Ryder®	...	†	Fig 5	Front	93 on	International	4700, 4900 (4x2), 4900 (6x4)	Truck	...
76009	Fleet Ryder®	...	†	Fig 5	Front	19...	Leyland	AEC MK Iv	Bus	...
76009	Fleet Ryder®	...	†	Fig 5	Front	19...	Leyland	Clydesdale CD23	Bus	...
76009	Fleet Ryder®	...	†	Fig 5	Front	73-85	Leyland	Eland El 4114, 14.12	Truck	...
76009	Fleet Ryder®	...	†	Fig 5	Front	19...	Leyland	Mammoth Major, Mandator	Truck	...
76009	Fleet Ryder®	...	†	Fig 5	Front	19...	Leyland	Monarch, 2TG4RE	Truck	...
76009	Fleet Ryder®	...	†	Fig 5	Rear	19...	Leyland	Tiger	Bus	...
76009	Fleet Ryder®	...	†	Fig 5	Front	19...	Leyland	Worldmaster	Bus	...
76009	Fleet Ryder®	...	†	Fig 5	Front	19...	Mercedes-Benz	0, 317	Bus	...
76009	Fleet Ryder®	...	†	Fig 5	Front	19...	Mercedes-Benz	0.302, 0.305 (Air suspension)	Bus	...
76009	Fleet Ryder®	...	†	Fig 5	Rear	19...	Mercedes-Benz	0.302, 0.305 (Air suspension)	Bus	...
76014	Fleet Ryder®	...	§	Fig 8.5	Front	19...	Mack	786FS	Truck	...
76014	Fleet Ryder®	...	§	Fig 8.5	Front	19...	Mercedes-Benz	Unimog	414, 416	...
76014	Fleet Ryder®	...	§	Fig 8.5	Rear	19...	Mercedes-Benz	Unimog	414, 416	...
76015	Fleet Ryder®	...	§	Fig 8.2	Front	70-80	Bedford	4x4	Truck	...
76015	Fleet Ryder®	...	§	Fig 8.2	Rear	70-80	Bedford	4x4	Truck	...
76015	Fleet Ryder®	...	§	Fig 8.2	Front	75-79	Bedford	ELR4, ELR 6, ELR A, ELR 8	Truck	...
76015	Fleet Ryder®	...	§	Fig 8.2	Front	64 on	Bedford	KE, KG, KH - All	Truck	...
76015	Fleet Ryder®	...	§	Fig 8.2	Rear	64 on	Bedford	KE, KG, KH - All	Truck	...
76015	Fleet Ryder®	...	§	Fig 8.2	Front	67-71	Bedford	MFR	Truck	...
76015	Fleet Ryder®	...	§	Fig 8.2	Rear	67-71	Bedford	MFR	Truck	...
76015	Fleet Ryder®	...	§	Fig 8.2	Front	66 on	Bedford	VAL	Bus	...
76015	Fleet Ryder®	...	§	Fig 8.2	Front	19...	International	Fleetstar	Truck	...
76015	Fleet Ryder®	...	§	Fig 8.2	Front	71-78	International	Loadstar 1850	Truck	...
76015	Fleet Ryder®	...	§	Fig 8.2	Rear	93 on	Isuzu	N2800 P	Truck	29
76015	Fleet Ryder®	...	§	Fig 8.2	Rear	87-90	Isuzu	N3000 P	Truck	29
76015	Fleet Ryder®	...	§	Fig 8.2	Rear	19...	Isuzu	NKR55/99	Truck	29
76015	Fleet Ryder®	...	§	Fig 8.2	Rear	75 on	Isuzu	TL40-50	Truck	29
76015	Fleet Ryder®	...	§	Fig 8.2	Rear	77-89	Isuzu	TLD44, TLD54	Truck	29
76015	Fleet Ryder®	...	§	Fig 8.2	Front	95 on	Peterbilt	320	Truck	...
76015	Fleet Ryder®	...	§	Fig 8.2	Front	95 on	Peterbilt	377A/E	Truck	...
76016	Fleet Ryder®	...	§	Fig 6.1	Front	89 on	Isuzu	CVR, EXR, FT	Truck	...
76016	Fleet Ryder®	...	§	Fig 6.1	Front	88 on	Isuzu	F8000 (TN), F9000 (TT)	Truck	...
76016	Fleet Ryder®	...	§	Fig 6.1	Front	96 on	Isuzu	FSR700	Truck	...
76016	Fleet Ryder®	...	§	Fig 6.1	Front	80	Isuzu	SPZ, SHZ, SPR, SHR	Truck	...
76016	Fleet Ryder®	...	§	Fig 6.1	Front	76-83	Leyland	Marathon	Truck	...
76016	Fleet Ryder®	...	§	Fig 6.1	Front	87 on	Nissan	CM 12/CM14	Truck	...
76016	Fleet Ryder®	...	§	Fig 6.1	Front	90 on	Nissan	CM 16 N	Truck	...
76016	Fleet Ryder®	...	§	Fig 6.1	Front	19...	Scania	80, 110	Truck	...

Parts Listing - Shocks, Struts & Cartridges

PARTS LISTING - SHOCKS, STRUTS & CARTRIDGES

Part No.	Range	Superseding Part No./Status		Product Type	Position	Year	Make	Model	Derivative	Fitment Guide Note #
		The Part No. is active unless stated								
76016	Fleet Ryder®	...	§	Fig 6.1	Front	75-82	Scania	LB 81 HS - 31/50 4x2	Truck	...
76016	Fleet Ryder®	...	§	Fig 6.1	Front	75-82	Scania	LBT 111 HS - 31 6x4	Truck	...
76016	Fleet Ryder®	...	§	Fig 6.1	Front	78-82	Scania	LBT 141 HS - 31/46 6x4	Truck	...
76016	Fleet Ryder®	...	§	Fig 6.1	Front	73 on	Toyota	DA 110, 116	Truck	...
76017	Fleet Ryder®	...	§	Fig 8.5	Front	77-83	Fiat	130NR	Truck	...
76017	Fleet Ryder®	...	§	Fig 8.5	Front	19...	Fiat	682 SWB	Truck	...
76017	Fleet Ryder®	...	§	Fig 8.5	Front	71-81	Fiat	684N, 684T	Truck	...
76017	Fleet Ryder®	...	§	Fig 8.5	Front	78-83	Oshkosh	E - 1344 T 290	Truck	...
76017	Fleet Ryder®	...	§	Fig 8.5	Front	80-83	Oshkosh	E - 1446 T 350	Truck	...
76017	Fleet Ryder®	...	§	Fig 8.2	Front	19...	Western Star	3842S	Truck	26
76017	Fleet Ryder®	...	§	Fig 8.2	Front	19...	Western Star	4842S, 4864S	Truck	26
76017	Fleet Ryder®	...	§	Fig 8.2	Front	19...	Western Star	5964F, 5964F	Truck	26
76019	Fleet Ryder®	...	§	Fig 8.5	Rear	19...	Bussing	14, 15 AK	Truck	...
76019	Fleet Ryder®	...	§	Fig 8.5	Front	19...	MAN	16, 281	Bus	...
76019	Fleet Ryder®	...	§	Fig 8.5	Front	68-94	Mercedes-Benz	1113B, L, LK	Truck	...
76019	Fleet Ryder®	...	§	Fig 8.5	Front	68-94	Mercedes-Benz	1113B, LS	Truck	...
76019	Fleet Ryder®	...	§	Fig 8.5	Front	72-76	Mercedes-Benz	1313, L, LK	Truck	...
76019	Fleet Ryder®	...	§	Fig 8.5	Front	19...	Mercedes-Benz	1313LS	Truck	...
76019	Fleet Ryder®	...	§	Fig 8.5	Front	19...	Mercedes-Benz	1317L, LK	Truck	...
76019	Fleet Ryder®	...	§	Fig 8.5	Front	19...	Mercedes-Benz	1513, 1517LS	Truck	...
76019	Fleet Ryder®	...	§	Fig 8.5	Front	70-75	Mercedes-Benz	1513L, LK	Truck	...
76019	Fleet Ryder®	...	§	Fig 8.5	Front	75-80	Mercedes-Benz	1517, 1519, L, LK	Truck	...
76019	Fleet Ryder®	...	§	Fig 8.5	Front	77-79	Mercedes-Benz	1621, L, LK, LS	Truck	...
76019	Fleet Ryder®	...	§	Fig 8.5	Front	19...	Mercedes-Benz	1624, L, LK, LAK, LS, LAS	Truck	...
76019	Fleet Ryder®	...	§	Fig 8.5	Front	70-77	Mercedes-Benz	1921, L, LK, LS	Truck	...
76019	Fleet Ryder®	...	§	Fig 8.5	Front	19...	Mercedes-Benz	1924, L, LK, LA, LAK, LS, LAS	Truck	...
76019	Fleet Ryder®	...	§	Fig 8.5	Front	19...	Mercedes-Benz	911B, L, LK	Truck	...
76019	Fleet Ryder®	...	§	Fig 8.5	Front	19...	Mercedes-Benz	911B, LS	Truck	...
76019	Fleet Ryder®	...	§	Fig 8.5	Rear	94 on	Mercedes-Benz	Powerliner 1729S/32	Truck	...
76019	Fleet Ryder®	...	§	Fig 8.5	Rear	92 on	Mercedes-Benz	Powerliner 1735S/35	Truck	...
76020	Fleet Ryder®	...	†	Fig 5	Rear	75-82	DAF	FTT 2800 DKTD	Truck	...
76020	Fleet Ryder®	...	†	Fig 5	Front	19...	Leyland	Crusader	Truck	...
76020	Fleet Ryder®	...	†	Fig 5	Front	19...	Leyland	GuyVictory J, MK2	Bus	...
76020	Fleet Ryder®	...	†	Fig 5	Rear	19...	Leyland	Leopard	Truck	...
76020	Fleet Ryder®	...	†	Fig 5	Front	19...	Leyland	Tiger	Bus	...
76020	Fleet Ryder®	...	†	Fig 5	Rear	19...	MAN	16, 201	Truck	...
76020	Fleet Ryder®	...	†	Fig 5	Rear	19...	MAN	16.220	Bus	...
76020	Fleet Ryder®	...	†	Fig 5	Rear	19...	Mercedes-Benz	0, 317	Bus	...
76020	Fleet Ryder®	...	†	Fig 5	Rear	19...	Mercedes-Benz	OH 1725L/59	Bus	...
76020	Fleet Ryder®	...	†	Fig 5	Rear	19...	Mercedes-Benz	OH 1835L/30	Bus	...
76020	Fleet Ryder®	...	†	Fig 5	Rear	19...	Scania	Bus	Bus	...
76021	Fleet Ryder®	...	§	Fig 8.5	Front	19...	MAN	16, 201	Truck	...

Parts Listing - Shocks, Struts & Cartridges

Part No.	Range	Superseding Part No./Status		Product Type	Position	Year	Make	Model	Derivative	Fitment Guide Note #
		The Part No. is active unless stated								
76021	Fleet Ryder®	...		8 Fig 8.5	Front	19...	MAN	16.220	Bus	...
76021	Fleet Ryder®	...		8 Fig 8.5	Front	78-84	MAN	30.280 DHT	Truck	...
76021	Fleet Ryder®	...		8 Fig 8.5	Rear	68-94	Mercedes-Benz	1113, L, LK, LF, LP, LPK	Truck	30
76021	Fleet Ryder®	...		8 Fig 8.5	Front	68-79	Mercedes-Benz	1418, L, LK	Truck	...
76021	Fleet Ryder®	...		8 Fig 8.5	Front	19...	Mercedes-Benz	1618, L, LK	Truck	...
76021	Fleet Ryder®	...		8 Fig 8.5	Front	19...	Mercedes-Benz	1620, L, LK	Truck	...
76021	Fleet Ryder®	...		8 Fig 8.5	Front	19...	Mercedes-Benz	1623, L, LK, LAK	Truck	...
76021	Fleet Ryder®	...		8 Fig 8.5	Front	19...	Mercedes-Benz	1918, 1920, L, LK	Truck	...
76021	Fleet Ryder®	...		8 Fig 8.5	Front	19...	Mercedes-Benz	1923L, LK	Truck	...
76021	Fleet Ryder®	...		8 Fig 8.5	Front	19...	Mercedes-Benz	2220, L, LA, LS, LAS	Truck	...
76021	Fleet Ryder®	...		8 Fig 8.5	Front	19...	Mercedes-Benz	2620, L, LA, LS, LAS	Truck	...
76021	Fleet Ryder®	...		8 Fig 8.5	Front	19...	Mercedes-Benz	2623, L, LS, LK, LA, LAS, LAK	Truck	...
76021	Fleet Ryder®	...		8 Fig 8.5	Front	19...	Mercedes-Benz	2629, LA, LAK, LAS	Truck	...
76022	Fleet Ryder®	...		8 Fig 8.5	Rear	72-76	Mercedes-Benz	1313, L, LK	Truck	...
76022	Fleet Ryder®	...		8 Fig 8.5	Rear	19...	Mercedes-Benz	1317L, LK	Truck	...
76022	Fleet Ryder®	...		8 Fig 8.5	Rear	19...	Mercedes-Benz	1317LP, LPK	Truck	...
76022	Fleet Ryder®	...		8 Fig 8.5	Rear	19...	Mercedes-Benz	1319LP, LPK	Truck	...
76022	Fleet Ryder®	...		8 Fig 8.5	Rear	76-82	Mercedes-Benz	1413L, LK, LS	Truck	...
76022	Fleet Ryder®	...		8 Fig 8.5	Rear	19...	Mercedes-Benz	1513, 1517LP, LPK	Truck	...
76022	Fleet Ryder®	...		8 Fig 8.5	Rear	70-75	Mercedes-Benz	1513L, LK	Truck	...
76022	Fleet Ryder®	...		8 Fig 8.5	Rear	75-80	Mercedes-Benz	1517, 1519, L, LK	Truck	...
76022	Fleet Ryder®	...		8 Fig 8.5	Rear	19...	Mercedes-Benz	1517, 1519, LAS	Truck	...
76022	Fleet Ryder®	...		8 Fig 8.5	Rear	19...	Mercedes-Benz	1617, LP, LPK	Truck	...
76022	Fleet Ryder®	...		8 Fig 8.5	Rear	19...	Mercedes-Benz	1619, LP	Truck	...
76022	Fleet Ryder®	...		8 Fig 8.5	Rear	19...	Mercedes-Benz	352 F	Bus	...
76022	Fleet Ryder®	...		8 Fig 8.5	Rear	19...	Mercedes-Benz	Of 1113, 1313, 1317/51, 1413, 1417/52, 1617	Bus	...
76033	Fleet Ryder®	...		8 Fig 8.5	Front	19...	Bussing	16L, LBL, LU, UK	Truck	...
76033	Fleet Ryder®	...		8 Fig 8.5	Front	84-89	MAN	30.330 DFT/DFTS/DFL	Truck	...
76033	Fleet Ryder®	...		8 Fig 8.5	Front	19...	Mercedes-Benz	1735	Truck	...
76033	Fleet Ryder®	...		8 Fig 8.5	Rear	19...	Mercedes-Benz	1735	Truck	...
76033	Fleet Ryder®	...		8 Fig 8.5	Front	73-83	Mercedes-Benz	1113B, LA, LAK	Truck	...
76033	Fleet Ryder®	...		8 Fig 8.5	Front	73-83	Mercedes-Benz	1113B, LAS	Truck	...
76033	Fleet Ryder®	...		8 Fig 8.5	Front	79-94	Mercedes-Benz	1213, 1213K, 1217, 1217K	Truck	...
76033	Fleet Ryder®	...		8 Fig 8.5	Front	19...	Mercedes-Benz	1313, LAK, LAS, LA	Truck	...
76033	Fleet Ryder®	...		8 Fig 8.5	Front	82-93	Mercedes-Benz	1413L, 1413K, 1417, 1417K	Truck	...
76033	Fleet Ryder®	...		8 Fig 8.5	Front	77-88	Mercedes-Benz	1419, 1419K, 1419S	Truck	...
76033	Fleet Ryder®	...		8 Fig 8.5	Front	19...	Mercedes-Benz	1513LA, LAK	Truck	...
76033	Fleet Ryder®	...		8 Fig 8.5	Front	76-94	Mercedes-Benz	1517, 1519, LA, LAK	Truck	...
76033	Fleet Ryder®	...		8 Fig 8.5	Front	19...	Mercedes-Benz	1517, 1519, LAS	Truck	...
76033	Fleet Ryder®	...		8 Fig 8.5	Front	19...	Mercedes-Benz	1617, LP, LPK	Truck	...
76033	Fleet Ryder®	...		8 Fig 8.5	Front	19...	Mercedes-Benz	1619, LP	Truck	...

PARTS LISTING - SHOCKS, STRUTS & CARTRIDGES

Parts Listing - Shocks, Struts & Cartridges

Part No.	Range	Superseding Part No./Status		Product Type	Position	Year	Make	Model	Derivative	Fitment Guide Note #
		The Part No. is active unless stated								
76033	Fleet Ryder®	...		8 Fig 8.5	Front	19...	Mercedes-Benz	1813L	Truck	...
76033	Fleet Ryder®	...		8 Fig 8.5	Front	19...	Mercedes-Benz	1817, 1819, L	Truck	...
76033	Fleet Ryder®	...		8 Fig 8.5	Front	81-92	Mercedes-Benz	1926S, 1928, 1928S, 1933S	Truck	...
76033	Fleet Ryder®	...		8 Fig 8.5	Rear	81-92	Mercedes-Benz	1926S, 1928, 1928S, 1933S	Truck	...
76033	Fleet Ryder®	...		8 Fig 8.5	Front	19...	Mercedes-Benz	2017, 2019, L, LB	Truck	...
76033	Fleet Ryder®	...		8 Fig 8.5	Front	82-86	Mercedes-Benz	2233S	Truck	...
76033	Fleet Ryder®	...		8 Fig 8.5	Front	81-88	Mercedes-Benz	2624, A, AK, K, S	Truck	...
76033	Fleet Ryder®	...		8 Fig 8.5	Front	70-81	Mercedes-Benz	2624, L, LS, LK, LAK, LAS, LB, LAB	Truck	...
76033	Fleet Ryder®	...		8 Fig 8.5	Front	81-93	Mercedes-Benz	2628K, A, S	Truck	...
76033	Fleet Ryder®	...		8 Fig 8.5	Front	75-83	Mercedes-Benz	2632, L, K, AK, S, AS	Truck	...
76033	Fleet Ryder®	...		8 Fig 8.5	Front	83-93	Mercedes-Benz	2633S, 2636S, 2638S	Truck	...
76033	Fleet Ryder®	...		8 Fig 8.5	Front	94 on	Mercedes-Benz	2644S/32	Truck	...
76033	Fleet Ryder®	...		8 Fig 8.5	Front	87-92	Mercedes-Benz	3328S, 3333S	Truck	...
76033	Fleet Ryder®	...		8 Fig 8.5	Front	19...	Mercedes-Benz	911B, LA, LAK	Truck	...
76033	Fleet Ryder®	...		8 Fig 8.5	Front	19...	Mercedes-Benz	911B, LAS	Truck	...
76033	Fleet Ryder®	...		8 Fig 8.5	Front	19...	Mercedes-Benz	Actros 1831LS/36, 1835/36	Truck	...
76033	Fleet Ryder®	...		8 Fig 8.5	Front	99 on	Mercedes-Benz	Actros 2031 S/36	Truck	...
76033	Fleet Ryder®	...		8 Fig 8.5	Front	99 on	Mercedes-Benz	Actros 2643 LS/33, 2649LS/32	Truck	...
76033	Fleet Ryder®	...		8 Fig 8.5	Front	99 on	Mercedes-Benz	Actros 3335S/33	Truck	...
76033	Fleet Ryder®	...		8 Fig 8.5	Front	99 on	Mercedes-Benz	Actros 3343 S/33	Truck	...
76033	Fleet Ryder®	...		8 Fig 8.5	Front	19...	Mercedes-Benz	Atego 1017/48, 48AK, 36	Truck	...
76033	Fleet Ryder®	...		8 Fig 8.5	Front	95 on	Mercedes-Benz	Econoliner 1014/48, 1214/48	Truck	...
76033	Fleet Ryder®	...		8 Fig 8.5	Front	92 on	Mercedes-Benz	Econoliner 1414K/36, 1414/48	Truck	...
76033	Fleet Ryder®	...		8 Fig 8.5	Front	94 on	Mercedes-Benz	Econoliner 1617/48 & 52	Truck	...
76033	Fleet Ryder®	...		8 Fig 8.5	Front	92 on	Mercedes-Benz	Econoliner 1617A/36, 1617K/36	Truck	...
76033	Fleet Ryder®	...		8 Fig 8.5	Front	96 on	Mercedes-Benz	Econoliner 1623S/36	Truck	...
76033	Fleet Ryder®	...		8 Fig 8.5	Front	81-87	Mercedes-Benz	L1013, 1013K, 1014	Truck	...
76033	Fleet Ryder®	...		8 Fig 8.5	Front	79-89	Mercedes-Benz	LA1213B	Truck	...
76033	Fleet Ryder®	...		8 Fig 8.5	Front	19...	Mercedes-Benz	OH 1725L/59	Bus	...
76033	Fleet Ryder®	...		8 Fig 8.5	Front	19...	Mercedes-Benz	OH 1835L/30	Bus	...
76033	Fleet Ryder®	...		8 Fig 8.5	Front	94 on	Mercedes-Benz	Powerliner 1729S/32	Truck	...
76033	Fleet Ryder®	...		8 Fig 8.5	Front	92 on	Mercedes-Benz	Powerliner 1735S/35	Truck	...
76033	Fleet Ryder®	...		8 Fig 8.5	Front	92 on	Mercedes-Benz	Powerliner 2426B/32 & 52	Truck	...
76033	Fleet Ryder®	...		8 Fig 8.5	Front	94 on	Mercedes-Benz	Powerliner 2535S/32	Truck	...
76033	Fleet Ryder®	...		8 Fig 8.5	Front	96 on	Mercedes-Benz	Powerliner 2545S/32	Truck	...
76033	Fleet Ryder®	...		8 Fig 8.5	Front	92 on	Mercedes-Benz	Powerliner 2629K/32, 2629S/32, 2629/45	Truck	...
76033	Fleet Ryder®	...		8 Fig 8.5	Front	92 on	Mercedes-Benz	Powerliner 2635S/32, 2635/45	Truck	...

PARTS LISTING - SHOCKS, STRUTS & CARTRIDGES

Parts Listing - Shocks, Struts & Cartridges

Part No.	Range	Superseding Part No./Status	Product Type	Position	Year	Make	Model	Derivative	Fitment Guide Note #
		The Part No. is active unless stated							
76033	Fleet Ryder®	...	8	Fig 8.5	Front	95 on	Mercedes-Benz Powerliner 2638S/32	Truck	...
76033	Fleet Ryder®	...	8	Fig 8.5	Front	19...	Mercedes-Benz Powerliner 3836K/38	Truck	...
76034	Fleet Ryder®	...	†	Fig 5	Rear	19...	Bussing 22L, Bil (Tag Axle)	Truck	...
76034	Fleet Ryder®	...	†	Fig 5	Rear	72-80	DAF FA2200, F2200	Truck	...
76034	Fleet Ryder®	...	†	Fig 5	Front	82-86	Ford Cargo 0608, 0808	Truck	...
76034	Fleet Ryder®	...	†	Fig 5	Front	82-86	Ford Cargo 0912, 1112, 1113	Truck	...
76034	Fleet Ryder®	...	†	Fig 5	Front	82-85	Ford Cargo 1212, 1213	Truck	...
76034	Fleet Ryder®	...	†	Fig 5	Front	82-86	Ford Cargo 1312, 1313	Truck	...
76034	Fleet Ryder®	...	†	Fig 5	Front	82-86	Ford Cargo 1317, 1517	Truck	...
76034	Fleet Ryder®	...	†	Fig 5	Front	82-86	Ford Cargo 2217	Truck	...
76034	Fleet Ryder®	...	†	Fig 5	Rear	82-89	Scania P112H (6x2)	Truck	...
76034	Fleet Ryder®	...	†	Fig 5	Rear	82-89	Scania P142H (6x2)	Truck	...
76034	Fleet Ryder®	...	†	Fig 5	Rear	82-89	Scania R112HL 6x4(S)	Truck	...
76034	Fleet Ryder®	...	†	Fig 5	Rear	82-89	Scania R142H (6x4)	Truck	...
76035	Fleet Ryder®	...	‡	Fig 6.1	Front	72-80	DAF FA2200, F2200	Truck	...
76035	Fleet Ryder®	...	‡	Fig 6.1	Front	75-82	DAF FTT 2800 DKTD	Truck	...
76035	Fleet Ryder®	...	‡	Fig 6.1	Front	19...	ERF ERF	Truck	...
76035	Fleet Ryder®	...	‡	Fig 6.1	Rear	19...	Nissan CB 20	Bus	...
76035	Fleet Ryder®	...	‡	Fig 6.1	Front	19...	Scania I12, I42	Truck	...
76035	Fleet Ryder®	...	‡	Fig 6.1	Front	19...	Scania K94	Truck	...
76035	Fleet Ryder®	...	‡	Fig 6.1	Front	82-89	Scania P112H (6x2)	Truck	...
76035	Fleet Ryder®	...	‡	Fig 6.1	Front	19...	Scania P114GA 6x4 NZ 380	Truck	...
76035	Fleet Ryder®	...	‡	Fig 6.1	Front	19...	Scania P124 CB 6x4 NZ 470	Truck	...
76035	Fleet Ryder®	...	‡	Fig 6.1	Front	19...	Scania P124GA 400	Truck	...
76035	Fleet Ryder®	...	‡	Fig 6.1	Front	19...	Scania P124GA 6x4 NZ 420, 470	Truck	...
76035	Fleet Ryder®	...	‡	Fig 6.1	Front	19...	Scania P124LA 6x2 NA 420	Truck	...
76035	Fleet Ryder®	...	‡	Fig 6.1	Front	82-89	Scania P142H (6x2)	Truck	...
76035	Fleet Ryder®	...	‡	Fig 6.1	Front	82-89	Scania P82ML 4x2(S) 4x2	Truck	...
76035	Fleet Ryder®	...	‡	Fig 6.1	Front	19...	Scania P94LA 4x2 NA 310	Truck	...
76035	Fleet Ryder®	...	‡	Fig 6.1	Front	82-89	Scania R112HL 6x4(S)	Truck	...
76035	Fleet Ryder®	...	‡	Fig 6.1	Front	82-89	Scania R142H (6x4)	Truck	...
76036	Fleet Ryder®	...	8	Fig 8.5	Front	19...	Mercedes-Benz 352 F	Bus	...
76036	Fleet Ryder®	...	8	Fig 8.5	Front	19...	Mercedes-Benz Of 1113, 1313, 1317/51, 1413, 1417/52, 1617	Bus	...
76037	Fleet Ryder®	Obsolete	‡	Fig 6.2	Front	19...	Mercedes-Benz 608 LP, LPK, LPS, LPO	Truck	...
76037	Fleet Ryder®	Obsolete	‡	Fig 6.2	Front	19...	Mercedes-Benz 609, 811 LP, LPS, LPK	Truck	...
76037	Fleet Ryder®	Obsolete	‡	Fig 6.2	Front	19...	Mercedes-Benz 808 LP, LPS, LPK	Truck	...
76037	Fleet Ryder®	Obsolete	‡	Fig 6.2	Front	19...	Mercedes-Benz 913, LP, LPK, LPS	Truck	...
76038	Fleet Ryder®	Obsolete	8	Fig 8.5	Front	76-82	Mercedes-Benz 1413L, LK, LS	Truck	...
76039	Fleet Ryder®	...	8	Fig 8.5	Front	68-94	Mercedes-Benz 1113, L, LK, LF, LP, LPK	Truck	30
76039	Fleet Ryder®	...	8	Fig 8.5	Front	19...	Mercedes-Benz 1418, LP, LPS	Truck	...

Parts Listing - Shocks, Struts & Cartridges

Part No.	Range	Superseding Part No./Status	Product Type	Position	Year	Make	Model	Derivative	Fitment Guide Note #
		The Part No. is active unless stated							
76040	Fleet Ryder®	...	8	Fig 8.5	Front	73-85	Mack R600RST, F700RST Series	Truck	...
76041	Fleet Ryder®	...	†	Fig 5	Front	19...	Leyland GuyVictory J, Mkl	Bus	...
76041	Fleet Ryder®	...	†	Fig 5	Front	19...	Leyland Kudu 352 RA, A691	Bus	...
76041	Fleet Ryder®	...	†	Fig 5	Front	19...	Leyland Leopard	Truck	...
76041	Fleet Ryder®	...	†	Fig 5	Front	19...	Leyland Super Comet	Truck	...
76041	Fleet Ryder®	...	†	Fig 5	Front	75-85	Leyland Super Eland 22.12, 24.12	Truck	...
76041	Fleet Ryder®	...	†	Fig 5	Front	19...	Nissan CM 90	Truck (Condor)	...
76042	Fleet Ryder®	...	8	Fig 8.2	Front	72 on	Bedford KM - All models	Truck	...
76042	Fleet Ryder®	...	8	Fig 8.2	Rear	82-86	Ford Cargo 0608, 0808	Truck	...
76042	Fleet Ryder®	...	8	Fig 8.2	Rear	82-86	Ford Cargo 0912, 1112, 1113	Truck	...
76042	Fleet Ryder®	...	8	Fig 8.2	Rear	82-85	Ford Cargo 1212, 1213	Truck	...
76042	Fleet Ryder®	...	8	Fig 8.2	Rear	82-86	Ford Cargo 1312, 1313	Truck	...
76042	Fleet Ryder®	...	8	Fig 8.2	Rear	82-86	Ford Cargo 1317, 1517	Truck	...
76042	Fleet Ryder®	...	8	Fig 8.2	Rear	82-86	Ford Cargo 2217	Truck	...
76042	Fleet Ryder®	...	8	Fig 8.2	Front	85-94	Hino 55/330, 55/350	Truck	...
76042	Fleet Ryder®	...	8	Fig 8.2	Front	93 on	Hino C40	Truck	...
76042	Fleet Ryder®	...	8	Fig 8.2	Front	83-94	Hino FF13 - 133, FF14 - 173	Truck	...
76042	Fleet Ryder®	...	8	Fig 8.2	Front	19...	Hino GD, Super Dolphin	Truck	...
76042	Fleet Ryder®	...	8	Fig 8.2	Front	72-84	Hino KB 302, 342, 14-177	Truck	...
76042	Fleet Ryder®	...	8	Fig 8.2	Front	84-85	International Acco 1600, 1830C	Truck	...
76042	Fleet Ryder®	...	8	Fig 8.2	Front	79-83	International Acco 1840D MK II	Truck	...
76042	Fleet Ryder®	...	8	Fig 8.2	Front	73-84	International Paystar F5070/350	Truck	...
76042	Fleet Ryder®	...	8	Fig 8.2	Front	75-79	International Transtar Cof - 4070	Truck	...
76042	Fleet Ryder®	...	8	Fig 8.2	Front	19...	International Unistar R91	Truck	...
76042	Fleet Ryder®	...	8	Fig 8.2	Rear	19...	International Unistar R91	Truck	...
76042	Fleet Ryder®	...	8	Fig 8.2	Front	74 on	Isuzu BD	Bus	...
76042	Fleet Ryder®	...	8	Fig 8.2	Front	72 on	Isuzu SLR, VPR	Truck	...
76042	Fleet Ryder®	...	8	Fig 8.2	Front	73-80	Isuzu SPZ	Truck	...
76042	Fleet Ryder®	...	8	Fig 8.2	Front	19...	Leyland AEC MK Iv (with air cushions)	Bus	...
76042	Fleet Ryder®	...	8	Fig 8.2	Rear	19...	Leyland AEC MK Iv (with air cushions)	Bus	...
76042	Fleet Ryder®	...	8	Fig 8.2	Front	19...	Leyland AEC MK Iv (without air cushions)	Bus	...
76042	Fleet Ryder®	...	8	Fig 8.2	Front	79-86	Leyland Chieftain CH 4013, 14.10	Truck	...
76042	Fleet Ryder®	...	8	Fig 8.2	Rear	73-85	Leyland Eland EL 4114, 14.12	Truck	...
76042	Fleet Ryder®	...	8	Fig 8.2	Rear	19...	Leyland GuyVictory J, Mkl	Bus	...
76042	Fleet Ryder®	...	8	Fig 8.2	Front	19...	Leyland Mastiff	Truck	...
76042	Fleet Ryder®	...	8	Fig 8.2	Front	19...	Oshkosh R Series	Truck	...
76042	Fleet Ryder®	...	8	Fig 8.2	Rear	19...	Silver Eagle Sar Coach	Bus	...
76042	Fleet Ryder®	...	8	Fig 8.2	Front	19...	Volvo B7F	Bus	...
76042	Fleet Ryder®	...	8	Fig 8.2	Rear	19...	Volvo B7F	Bus	...
76042	Fleet Ryder®	...	8	Fig 8.2	Front	19...	Volvo F88, G88	Truck	...

PARTS LISTING - SHOCKS, STRUTS & CARTRIDGES

PARTS LISTING - SHOCKS, STRUTS & CARTRIDGES

Parts Listing - Shocks, Struts & Cartridges

Part No.	Range	Superseding Part No./Status	Product Type	Position	Year	Make	Model	Derivative	Fitment Guide Note #	
		The Part No. is active unless stated								
76042	Fleet Ryder®	...	8	Fig 8.2	Front	19...	Western Star	3842S	Truck	26
76042	Fleet Ryder®	...	8	Fig 8.2	Front	19...	Western Star	4842S, 4864S	Truck	26
76042	Fleet Ryder®	...	8	Fig 8.2	Front	19...	Western Star	5964F, 5964F	Truck	26
76043	Fleet Ryder®	...	8	Fig 6.1	Front	96 on	Isuzu	FTR800	Truck	...
76043	Fleet Ryder®	...	8	Fig 6.1	Front	94 on	Isuzu	FVZ1400	Truck	...
76043	Fleet Ryder®	...	8	Fig 6.1	Rear	76-83	Isuzu	SBR 422, FJR	Truck	...
76043	Fleet Ryder®	...	8	Fig 6.1	Front	19...	Leyland	Swift	Bus	...
76043	Fleet Ryder®	...	8	Fig 6.1	Front	00 on	Toyota	DA/KA	Truck	...
76100	Fleet Ryder®	Obsolete	8	Fig 8.2	Front	76-83	Ford	Louisville Line LNT 9000	Truck	...
76102	Fleet Ryder®	...	8	Fig 6.1	Front	83 on	Hino	FE	Truck	...
76102	Fleet Ryder®	...	8	Fig 6.1	Front	74-84	Hino	KR 320, 360	Truck	...
76102	Fleet Ryder®	...	8	Fig 6.1	Front	79-89	Isuzu	CVR, 49N	Truck	...
76102	Fleet Ryder®	...	8	Fig 6.1	Front	88 on	Isuzu	F5000 (Fn), F6599 (Fn)	Truck	...
76102	Fleet Ryder®	...	8	Fig 6.1	Front	19...	Nissan	UG 80	Bus	...
76102	Fleet Ryder®	...	8	Fig 6.1	Front	69 on	Nissan	UG780, UD780	Truck	...
76103	Fleet Ryder®	...	8	Fig 6.1	Front	19...	Bedford	YRT	Bus	...
76103	Fleet Ryder®	...	8	Fig 6.1	Front	19...	ERF	Traiblazer	Truck	32
76103	Fleet Ryder®	...	8	Fig 6.1	Rear	19...	ERF	Traiblazer	Truck	32
76103	Fleet Ryder®	...	8	Fig 6.1	Front	93 on	Isuzu	FVR2200 Turbo	Truck	...
76103	Fleet Ryder®	...	8	Fig 6.1	Front	93 on	Isuzu	FVR900 Turbo	Truck	...
76103	Fleet Ryder®	...	8	Fig 6.1	Rear	76-83	Leyland	Marathon	Truck	...
76103	Fleet Ryder®	...	8	Fig 6.1	Front	19...	MAN	M2000 15.223L, 16.223L, K, LA	Truck	...
76103	Fleet Ryder®	...	8	Fig 6.1	Front	19...	Nissan	CB 20	Bus	...
76103	Fleet Ryder®	...	8	Fig 6.1	Front	74-86	Nissan	CK10 K/A	Truck	...
76103	Fleet Ryder®	...	8	Fig 6.1	Front	73-83	Nissan	CK20 D/L/N	Truck	...
76103	Fleet Ryder®	...	8	Fig 6.1	Front	83-84	Nissan	CK25D/N	Truck	...
76103	Fleet Ryder®	...	8	Fig 6.1	Front	80-85	Nissan	CK41 CT	Truck	...
76103	Fleet Ryder®	...	8	Fig 6.1	Front	87-92	Nissan	CM 15 E	Truck	...
76103	Fleet Ryder®	...	8	Fig 6.1	Front	93 on	Nissan	CW 350 HTA, HTF	Truck	...
76103	Fleet Ryder®	...	8	Fig 6.1	Front	93 on	Nissan	CW290 HDN, PHN	Truck	...
76103	Fleet Ryder®	...	8	Fig 6.1	Front	93-95	Nissan	CW290 PPA, HTA, HTF, CK290 CTA	Truck	...
76103	Fleet Ryder®	...	8	Fig 6.1	Front	77-85	Nissan	CW41 H/P	Truck	...
76103	Fleet Ryder®	...	8	Fig 6.1	Front	82-89	Nissan	CW45 HD/PA	Truck	...
76103	Fleet Ryder®	...	8	Fig 6.1	Front	89-93	Nissan	CW46 HDN, HTF, HMF, HTA, PAN	Truck	...
76103	Fleet Ryder®	...	8	Fig 6.1	Front	89-92	Nissan	CW46 PAF, PAA	Truck	...
76103	Fleet Ryder®	...	8	Fig 6.1	Front	93-95	Nissan	CW47 HDN, HTA, HTF, PAF, PAN	Truck	...
76103	Fleet Ryder®	...	8	Fig 6.1	Front	89-95	Nissan	CW55 HTF, CW56 HTF	Truck	...
76104	Fleet Ryder®	...	8	Fig 8.5	Rear	73-83	Mercedes-Benz	I 113B, LAS	Truck	...
76104	Fleet Ryder®	...	8	Fig 8.5	Rear	68-94	Mercedes-Benz	I 113B, LS	Truck	...
76104	Fleet Ryder®	...	8	Fig 8.5	Rear	19...	Mercedes-Benz	I 313, LAK, LAS, LA	Truck	...
76104	Fleet Ryder®	...	8	Fig 8.5	Rear	19...	Mercedes-Benz	I 313LS	Truck	...

PARTS LISTING - SHOCKS, STRUTS & CARTRIDGES

Parts Listing - Shocks, Struts & Cartridges

Part No.	Range	Superseding Part No./Status	Product Type	Position	Year	Make	Model	Derivative	Fitment Guide Note #	
		The Part No. is active unless stated								
76104	Fleet Ryder®	...	8	Fig 8.5	Rear	19...	Mercedes-Benz	I 513, I 517LS	Truck	...
76104	Fleet Ryder®	...	8	Fig 8.5	Rear	19...	Mercedes-Benz	I 513LA, LAK	Truck	...
76104	Fleet Ryder®	...	8	Fig 8.5	Rear	76-94	Mercedes-Benz	I 517, I 519, LA, LAK	Truck	...
76104	Fleet Ryder®	...	8	Fig 8.5	Rear	19...	Mercedes-Benz	911B, LAS	Truck	...
76104	Fleet Ryder®	...	8	Fig 8.5	Rear	19...	Mercedes-Benz	911B, LS	Truck	...
76104	Fleet Ryder®	...	8	Fig 8.5	Rear	79-89	Mercedes-Benz	LA1213B	Truck	...
76104	Fleet Ryder®	...	8	Fig 8.5	Rear	86 on	Mercedes-Benz	OF 1621, 1624	Bus	...
76106	Fleet Ryder®	...	8	Fig 8.5	Front	79-94	Mercedes-Benz	I 213AK	Truck	...
76106	Fleet Ryder®	...	8	Fig 8.5	Front	82-93	Mercedes-Benz	2219, 2219K, 2224	Truck	...
76106	Fleet Ryder®	...	8	Fig 8.5	Front	86-93	Mercedes-Benz	2224B, 2225B	Truck	...
76108	Fleet Ryder®	...	8	Fig 6.1	Front	19...	Isuzu	JCR 500	Truck	...
76108	Fleet Ryder®	...	8	Fig 6.1	Front	86 on	Isuzu	N 3500 D, N4000 D	Truck	...
76108	Fleet Ryder®	...	8	Fig 6.1	Front	86 on	Isuzu	NPR 300, 400	Truck	...
76109	Fleet Ryder®	...	8	Fig 8.5	Front	86 on	Mercedes-Benz	OF 1621, 1624	Bus	...
76110	Fleet Ryder®	...	8	Fig 8.2	Rear	86 on	Isuzu	NPR 300, 400	Truck	...
76131	Fleet Ryder®	...	8	Fig 6.2	Front	19...	MAN	27, 463	Truck	...
76131	Fleet Ryder®	...	8	Fig 6.2	Front	90-94	MAN	19.292 FT/FTS	Truck	...
76131	Fleet Ryder®	...	8	Fig 6.2	Front	85-90	MAN	19.300FT, 19.320, 19.321 FT/FTS	Truck	...
76131	Fleet Ryder®	...	8	Fig 6.2	Front	89-93	MAN	19.362 FTS	Truck	...
76131	Fleet Ryder®	...	8	Fig 6.2	Front	89 on	MAN	26.292 DFT/DFTS/DFL/DFK	Truck	...
76131	Fleet Ryder®	...	8	Fig 6.2	Front	90 on	MAN	26.362 DFTS/DFLS	Truck	...
76131	Fleet Ryder®	...	8	Fig 6.2	Front	90-95	MAN	26.372 DFT/DFTS	Truck	...
76131	Fleet Ryder®	...	8	Fig 6.2	Front	93 on	MAN	26.402 DFTS, 422	Truck	...
76131	Fleet Ryder®	...	8	Fig 6.2	Front	90 on	MAN	26.442, 26.552 DFTS	Truck	...
76131	Fleet Ryder®	...	8	Fig 6.2	Front	89-92	MAN	29.292 DFT/DFTS/DFL/Dfk	Truck	...
76131	Fleet Ryder®	...	8	Fig 6.2	Front	86-89	MAN	30.365 DFT/DFTS/DFL	Truck	...
76131	Fleet Ryder®	...	8	Fig 6.2	Front	84-89	MAN	30.380 DFT/DFTS/DFL	Truck	...
76131	Fleet Ryder®	...	8	Fig 6.2	Front	87-90	MAN	30.440 DFTS/DFL	Truck	...
76131	Fleet Ryder®	...	8	Fig 6.2	Front	19...	MAN	F2000 27.463TS, 27.464 TS	Truck	...
76131	Fleet Ryder®	...	8	Fig 6.2	Front	19...	MAN	F2000 33.373KN, TN	Truck	...
76131	Fleet Ryder®	...	8	Fig 6.2	Front	19...	MAN	F2000 33.374K, L, T	Truck	...
76131	Fleet Ryder®	...	8	Fig 6.2	Front	19...	MAN	F2000 33.423TS	Truck	...
76131	Fleet Ryder®	...	8	Fig 6.2	Front	19...	MAN	F2000 40.464 TS	Truck	...
76132	Fleet Ryder®	...	8	Fig 6.1	Front	83-94	Hino	FD 10-135	Truck	...
76132	Fleet Ryder®	...	8	Fig 6.1	Front	72-83	Hino	KL 340, KL360	Truck	...
76132	Fleet Ryder®	...	8	Fig 6.1	Front	96 on	Isuzu	NKR	Truck	...
76132	Fleet Ryder®	...	8	Fig 6.1	Front	76-83	Isuzu	SBR 422, FJR	Truck	...
76135	Fleet Ryder®	Obsolete	8	Fig 8.2	Rear	19...	Isuzu	NPR 66	Truck	...
76150	Fleet Ryder®	Obsolete	8	Fig 8.5	Front	19...	International	9800 Eagle	Truck (Set forward axle)	...
76151	Fleet Ryder®	...	8	Fig 6.2	Front	19...	International	9800 Eagle	Truck (Set back axle)	...
76156	Fleet Ryder®	...	8	Fig 6.2	Front	92 on	Iveco	Eurotech	MPL440E42T, 440E 34, 38, 42, 52	...

PARTS LISTING - SHOCKS, STRUTS & CARTRIDGES

Parts Listing - Shocks, Struts & Cartridges

Part No.	Range	Superseding Part No./Status		Product Type	Position	Year	Make	Model	Derivative	Fitment Guide Note #
		The Part No. is active unless stated								
76157	Fleet Ryder®	...	⊗	Fig 8.5	Rear	92 on	Iveco	Eurotech	MPL440E42T, 440E 34, 38, 42, 52	...
76185	Fleet Ryder®	...	⊗	Fig 8.5	Front	05 on	Tata	LPT 1518TC	Truck	...
76186	Fleet Ryder®	...	⊗	Fig 8.5	Rear	05 on	Tata	LPT 1518TC	Truck	...
76204	Fleet Ryder®	...	⊕	Fig 6.1	Front	97 on	Isuzu	FTR800 4x2 FC	Truck	...
76205	Fleet Ryder®	...	⊕	Fig 6.1	Front	97 on	Nissan	Ud 80 4x2 FC	Truck	...
77000	Fleet Ryder®	...	+	Fig 5	Front	19...	Neoplan	Cityliner	Bus	...
77000	Fleet Ryder®	...	+	Fig 5	Rear	19...	Neoplan	Cityliner	Bus	...
77001	Fleet Ryder®	...	⊕	Fig 6.2	Rear	79-94	Mercedes-Benz	1213, 1213K, 1217, 1217K	Truck	...
77001	Fleet Ryder®	...	⊕	Fig 6.2	Rear	79-94	Mercedes-Benz	1213AK	Truck	...
77001	Fleet Ryder®	...	⊕	Fig 6.2	Rear	82-93	Mercedes-Benz	1413L, 1413K, 1417, 1417K	Truck	...
77001	Fleet Ryder®	...	⊕	Fig 6.2	Rear	77-88	Mercedes-Benz	1419, 1419K, 1419S	Truck	...
77001	Fleet Ryder®	...	⊕	Fig 6.2	Rear	94 on	Mercedes-Benz	Econoliner 1617/48, 52	Truck	...
77001	Fleet Ryder®	...	⊕	Fig 6.2	Rear	92 on	Mercedes-Benz	Econoliner 1617A/36, 1617K/36	Truck	...
77001	Fleet Ryder®	...	⊕	Fig 6.2	Rear	81-87	Mercedes-Benz	L1013, 1013K, 1014	Truck	...
77002	Fleet Ryder®	...	⊗	Fig 8.2	Front	19...	Silver Eagle	Sar Coach	Bus	...
77003	Fleet Ryder®	...	⊗	Fig 8.5	Front	76-89	MAN	16.240 FT/FTS/Ht/Hi/Hal/Hak	Truck	...
77003	Fleet Ryder®	...	⊗	Fig 8.5	Front	78-90	MAN	19.280 FT/FTS	Truck	...
77003	Fleet Ryder®	...	⊗	Fig 8.5	Front	76-87	MAN	22/24.192 Dhk, Dhl	Truck	...
77003	Fleet Ryder®	...	⊗	Fig 8.5	Front	19...	MAN	M2000 14.153 L	Truck	...
77004	Fleet Ryder®	...	+	Fig 5	Front	72-80	DAF	FT 2200 Du	Truck	...
77005	Fleet Ryder®	...	⊗	Fig 8.5	Front	19...	Magnis	Samil	Truck	...
77006	Fleet Ryder®	...	+	Fig 5	Front	96 on	Renault	CBh 385	Truck	...
77007	Fleet Ryder®	...	⊗	Fig 8.5	Front	73-83	Mercedes-Benz	1113B, LA, LAK	Truck	...
77007	Fleet Ryder®	...	⊗	Fig 8.5	Front	73-83	Mercedes-Benz	1113B, LAS	Truck	...
77007	Fleet Ryder®	...	⊗	Fig 8.5	Front	19...	Mercedes-Benz	1313, LAK, LAS, LA	Truck	...
77007	Fleet Ryder®	...	⊗	Fig 8.5	Front	82-93	Mercedes-Benz	1413L, 1413K, 1417, 1417K	Truck	...
77007	Fleet Ryder®	...	⊗	Fig 8.5	Front	77-88	Mercedes-Benz	1419, 1419K, 1419S	Truck	...
77007	Fleet Ryder®	...	⊗	Fig 8.5	Front	19...	Mercedes-Benz	1513LA, LAK	Truck	...
77007	Fleet Ryder®	...	⊗	Fig 8.5	Front	76-94	Mercedes-Benz	1517, 1519, LA, LAK	Truck	...
77007	Fleet Ryder®	...	⊗	Fig 8.5	Front	19...	Mercedes-Benz	1517, 1519, LAS	Truck	...
77007	Fleet Ryder®	...	⊗	Fig 8.5	Front	19...	Mercedes-Benz	1813L	Truck	...
77007	Fleet Ryder®	...	⊗	Fig 8.5	Front	19...	Mercedes-Benz	1817, 1819, L	Truck	...
77007	Fleet Ryder®	...	⊗	Fig 8.5	Front	81-92	Mercedes-Benz	1926S, 1928, 1928S, 1933S	Truck	...
77007	Fleet Ryder®	...	⊗	Fig 8.5	Front	19...	Mercedes-Benz	2017, 2019, L, LB	Truck	...
77007	Fleet Ryder®	...	⊗	Fig 8.5	Front	81-88	Mercedes-Benz	2624, A, AK, K, S	Truck	...
77007	Fleet Ryder®	...	⊗	Fig 8.5	Front	81-93	Mercedes-Benz	2628K, A, S	Truck	...
77007	Fleet Ryder®	...	⊗	Fig 8.5	Front	75-83	Mercedes-Benz	2632, L, K, AK, S, AS	Truck	...
77007	Fleet Ryder®	...	⊗	Fig 8.5	Front	83-93	Mercedes-Benz	2633S, 2636S, 2638S	Truck	...
77007	Fleet Ryder®	...	⊗	Fig 8.5	Front	87-92	Mercedes-Benz	3328S, 3333S	Truck	...
77007	Fleet Ryder®	...	⊗	Fig 8.5	Front	19...	Mercedes-Benz	911B, LA, LAK	Truck	...

PARTS LISTING - SHOCKS, STRUTS & CARTRIDGES

Parts Listing - Shocks, Struts & Cartridges

Part No.	Range	Superseding Part No./Status		Product Type	Position	Year	Make	Model	Derivative	Fitment Guide Note #
		The Part No. is active unless stated								
77007	Fleet Ryder®	...	⊗	Fig 8.5	Front	19...	Mercedes-Benz	911B, LAS	Truck	...
77007	Fleet Ryder®	...	⊗	Fig 8.5	Front	79-89	Mercedes-Benz	La1213b	Truck	...
77009	Fleet Ryder®	Obsolete	⊗	Fig 10	Rear	19...	MAN	16, 281	Bus	...
77009	Fleet Ryder®	Obsolete	⊗	Fig 10	Rear	19...	MAN	16.286, 16.320, 16.361 UI (Trailing Axle)	Truck	...
77009	Fleet Ryder®	Obsolete	⊗	Fig 10	Rear	19...	MAN	22.280, 22.320, 23.321 (Trailing Axle)	Truck	...
77009	Fleet Ryder®	Obsolete	⊗	Fig 10	Rear	19...	MAN	M2000 15.223L, 16.223L, K, LA	Truck	...
77010	Fleet Ryder®	Obsolete	⊗	Fig 8.5	Front	85-90	MAN	30.240 DFK	Truck	...
77010	Fleet Ryder®	Obsolete	⊗	Fig 8.5	Front	76-89	MAN	30.240 DHAK	Truck	...
77010	Fleet Ryder®	Obsolete	⊗	Fig 8.5	Front	85-90	MAN	30.300, 30.321 DFT/K/L	Truck	...
77011	Fleet Ryder®	...	⊕	Fig 6.1	Front	19...	ERF	Trailblazer	Truck	...
77012	Fleet Ryder®	...	+	Fig 5	Front	93 on	International	4700, 4900(4x2), 4900 (6x4)	Truck	...
77018	Fleet Ryder®	...	⊗	Fig 8.5	Rear	19...	International	9800 Eagle	Truck (Set back axle)	27
77018	Fleet Ryder®	...	⊗	Fig 8.5	Rear	19...	International	9800 Eagle	Truck (Set forward axle)	27
77018	Fleet Ryder®	...	⊗	Fig 8.5	Front	95 on	Peterbilt	362 E 436, 460, 550	Truck	...
77022	Fleet Ryder®	...	⊗	Fig 8.5	Front	69-80	Fiat	619T1	Truck	...
77022	Fleet Ryder®	...	⊗	Fig 8.5	Front	19...	Freightliner	F150, F160, F170, F180	Truck	...
77023	Fleet Ryder®	Obsolete	⊗	Fig 10	Front	19...	MAN	16.286, 16.320, 16.361 UI (Trailing Axle)	Truck	...
77023	Fleet Ryder®	Obsolete	⊗	Fig 10	Front	19...	MAN	19.291, 19.321 UI, 19.331, 19.361	Truck	...
77023	Fleet Ryder®	Obsolete	⊗	Fig 10	Front	19...	MAN	22.280, 22.320, 23.321 (Trailing Axle)	Truck	...
81270	Heavy Duty	Obsolete	+	Fig 5	Front	80-89	Nissan	Patrol	4x4 (G160)	...
81270	Heavy Duty	Obsolete	+	Fig 5	Front	72-80	Nissan	Patrol	4x4 (WG60)	...
81270	Heavy Duty	Obsolete	+	Fig 5	Rear	72-80	Nissan	Patrol	4x4 (WG60)	...
81270	Heavy Duty	Obsolete	+	Fig 5	Rear	59-71	Volvo	122	Amazon, B18	...
81297	Heavy Duty	Obsolete	⊕	Fig 6.2	Front	76-82	Opel	Ascona, Chevir	B, (MK I Cavalier)	...
81469	Heavy Duty	Obsolete	⊗	Fig 8.2	Rear	60-81	Chrysler	Valiant	Incl. Dodge SE, Chrysler L	...
81514	Heavy Duty	Obsolete	⊗	Fig 13.1	Rear	64-70	Chevrolet	Chevelle	MK I	...
82126	Heavy Duty	Obsolete	+	Fig 7.2	Front	69-76	Ford	Laser, Meteor, Tracer	Familia	...
82606	Heavy Duty	Obsolete	⊕	Fig 6	Rear	72-86	Porsche	9 Series	911	...
82608	Heavy Duty	Obsolete	⊕	Fig 6.2	Rear	69-77	Fiat	124	Excl. Station wagon	...
82608	Heavy Duty	Obsolete	⊕	Fig 6.2	Rear	79-81	Fiat	131	Supermirafiori, Superstrada	...
82608	Heavy Duty	Obsolete	⊕	Fig 6.2	Rear	77-78	Fiat	133	Mirafiori	...
82614	Heavy Duty	...	⊕	Fig 6.2	Front	69-77	Fiat	124	Station wagon	...
83021	Heavy Duty	Obsolete	⊗	Fig 8.5	Front	19...	Freightliner	Cab Over Tractors	Chassis cab	...
83233	Heavy Duty	Obsolete	+	Fig 5	Front	70-84	Bedford	Cf Series	Van, Truck	...
83367	Heavy Duty	...	⊗	Fig 9.2	Rear	99-04	Volkswagen	Caravelle	Caravelle T4	...
83367	Heavy Duty	...	⊗	Fig 9.2	Rear	99-04	Volkswagen	Kombi	Transporter T4: Mini bus, Pick-up, Panel van Excl. syncro	...
83373	Heavy Duty	...	⊕	Fig 6.2	Front	99-04	Volkswagen	Caravelle	Caravelle T4	...
83373	Heavy Duty	...	⊕	Fig 6.2	Front	99-04	Volkswagen	Kombi	Transporter T4: Mini bus, Pick-up, Panel van Excl. syncro	...

PARTS LISTING - SHOCKS, STRUTS & CARTRIDGES

Parts Listing - Shocks, Struts & Cartridges

PARTS LISTING - SHOCKS, STRUTS & CARTRIDGES

Part No.	Range	Superseding Part No./Status		Product Type	Position	Year	Make	Model	Derivative	Fitment Guide Note #
		The Part No. is active unless stated								
83450	Heavy Duty	...		8 Fig 8.5	Rear	95 on	Mercedes-Benz	Sprinter	412D (903)	...
83450	Heavy Duty	...		8 Fig 8.5	Rear	96 on	Mercedes-Benz	Sprinter	412D	...
83454	Heavy Duty	...		8 Fig 6.1	Rear	96-02	Toyota	Prado	90 SWB, 95 LWB	...
83455	Heavy Duty	...		8 Fig 6.2	Front	98-02	Toyota	Landcruiser (Ensure correct model No.)	HDJ100, UZJ100 (Excl. Air suspension)	...
83456	Heavy Duty	...		8 Fig 6.2	Rear	98-02	Toyota	Landcruiser (Ensure correct model No.)	HDJ100, UZJ100 (Excl. Air suspension)	...
83456	Heavy Duty	...		8 Fig 6.2	Rear	98-02	Toyota	Landcruiser (Ensure correct model No.)	HDJ100/105, UZJ100/105 (Excl. Air suspension)	...
85319	Heavy Duty	...		8 Fig 8.5	Rear	19...	Freightliner	FII 12 Series	Truck	28
85320	Heavy Duty	...		8 Fig 8.2	Front	19...	Freightliner	FII 12 Series	Truck	...
85724	Heavy Duty	...		8 Fig 8.5	Rear	19...	Freightliner	Argosy 90 (Air suspension)	Truck	...
85724	Heavy Duty	...		8 Fig 8.5	Rear	19...	Freightliner	FII 12 Series	Truck	28
85918	Heavy Duty	...		8 Fig 8.5	Front	19...	Freightliner	Argosy 90 (Air suspension)	Truck	...
143057	Gabriel®	Strut Cushion
G51089	Gas Ryder™	...		1 Fig 3.3	Rear	97-99	Mazda	Soho	121	23
G56116	Safari™	...		8 Fig 8.2	Rear	07 on	Mitsubishi	Triton	4x4, 4x2 Raised height	...
EG35040	Gas Ryder™	Obsolete		1 Fig 1.1	Front Left	90-98	BMW	3 Series	E36 Series (imported 4 cyl. models)	...
EG35041	Gas Ryder™	Obsolete		1 Fig 1.1	Front Right	90-98	BMW	3 Series	E36 Series (imported 4 cyl. models)	...
EG35042	Gas Ryder™	Obsolete		1 Fig 1.1	Front Left	90-98	BMW	3 Series	E36 Series (imported 6 cyl. models)	...
EG35043	Gas Ryder™	Obsolete		1 Fig 1.1	Front Right	90-98	BMW	3 Series	E36 Series (imported 6 cyl. models)	...
EG35046	Gas Ryder™	...		1 Fig 1.1	Front Left	98-03	BMW	Z3	E36/4	...
EG35047	Gas Ryder™	...		1 Fig 1.1	Front Right	98-03	BMW	Z3	E36/4	...
EG35115	Gas Ryder™	...		1 Fig 1.1	Front	01-04	Opel	Omega	Sedan, Estate (B)	...
EG35990	Gas Ryder™	...		1 Fig 1.1	Front	87-94	Opel	Senator	3.0i 24V	...
EG63659	Gas Ryder™	...		8 Fig 8.4	Rear	92-96	Isuzu	Trooper	MK II	...
G35013	Gas Ryder™	Obsolete		1 Fig 1.1	Front	85-96	Fiat	Croma	Excluding 2.0 Turbo	...
G35013	Gas Ryder™	Obsolete		1 Fig 1.1	Front	84-94	Lancia	Thema	Excluding 3.0V8	...
G35037	Gas Ryder™	Obsolete		1 Fig 1.1	Front	96-98	Alfa Romeo	155	2.0 (Excl. D)	...
G35038	Gas Ryder™	Obsolete		1 Fig 1.1	Front	96-98	Alfa Romeo	155	2.5 (Excl. D)	...
G35101	Gas Ryder™	Obsolete		1 Fig 1.1	Rear	93-99	Alfa Romeo	164	2.0, 3.0 (Excl. D)	...
G35112	Gas Ryder™	...		1 Fig 1.1	Rear	96-01	Ford	Mondeo	MK II	...
G35118	Gas Ryder™	Obsolete		1 Fig 1.1	Front Left	97-02	Renault	Safrane	Phase 2	...
G35119	Gas Ryder™	Obsolete		1 Fig 1.1	Front Right	97-02	Renault	Safrane	Phase 2	...
G35120	Gas Ryder™	Obsolete		1 Fig 1.1	Rear	97-02	Renault	Safrane	Phase 2	...
G35128	Gas Ryder™	...		1 Fig 1.1	Front	94-97	Volvo	850	Excl. 1.6, 1.8	...
G35128	Gas Ryder™	...		1 Fig 1.1	Front	94-97	Volvo	850	Excl. 1.6, 1.8	...
G35146	Gas Ryder™	...		1 Fig 1.1	Front	95-99	Ford	Escort	MK V	...
G35146	Gas Ryder™	...		1 Fig 1.1	Front	95-99	Ford	Escort	MK V	...
G35150	Gas Ryder™	Obsolete		1 Fig 1.1	Front	99-03	Fiat	Ulysse	Eurovan	...
G35150	Gas Ryder™	Obsolete		1 Fig 1.1	Front	95-03	Peugeot	806	Eurovan MPV	...
G35160	Gas Ryder™	Obsolete		1 Fig 1.1	Front	96-99	Alfa Romeo	145, 146	2.0	...

Parts Listing - Shocks, Struts & Cartridges

PARTS LISTING - SHOCKS, STRUTS & CARTRIDGES

Part No.	Range	Superseding Part No./Status		Product Type	Position	Year	Make	Model	Derivative	Fitment Guide Note #
		The Part No. is active unless stated								
G35185	Gas Ryder™	Obsolete		1 Fig 1.1	Front	93-99	Alfa Romeo	164	2.0, 3.0 (Excl. D)	...
G35189	Gas Ryder™	...		1 Fig 1.1	Front	96-01	Ford	Mondeo	MK II	...
G35189	Gas Ryder™	...		1 Fig 1.1	Front	96-01	Ford	Mondeo	MK II (Excl. self levelling)	...
G35190	Gas Ryder™	...		1 Fig 1.1	Front	95-10	Volkswagen	Sharan	MK I, MK IA, MK IB	...
G35193	Gas Ryder™	Obsolete		1 Fig 1.1	Front Left	96-04	Peugeot	406	Saloon	...
G35193	Gas Ryder™	Obsolete		1 Fig 1.1	Front Left	96-02	Peugeot	406	SW	...
G35199	Gas Ryder™	Obsolete		1 Fig 1.1	Front Right	96-04	Peugeot	406	Saloon	...
G35199	Gas Ryder™	Obsolete		1 Fig 1.1	Front Right	96-02	Peugeot	406	SW	...
G35214	Gas Ryder™	...		1 Fig 1.1	Front	00-02	Fiat	Palio	Type IX	...
G35214	Gas Ryder™	...		1 Fig 1.1	Front	00-02	Fiat	Palio	Weekend (Type PY)	...
G35214	Gas Ryder™	...		1 Fig 1.1	Front	00-02	Fiat	Siena	Type 2A	...
G35216	Gas Ryder™	Obsolete		1 Fig 1.1	Front	95-05	Alfa Romeo	Gtv, Spider	2.0 TS	...
G35217	Gas Ryder™	Obsolete		1 Fig 1.1	Front	95-05	Alfa Romeo	Gtv, Spider	3.0V6	...
G35220	Gas Ryder™	...		1 Fig 1.1	Front Left	95-00	Volvo	S40	Excl. 1.6, 1.8, T4 rear MK I	...
G35222	Gas Ryder™	Obsolete		1 Fig 1.1	Rear	97-98	Alfa Romeo	156	2.0 Twin Spark (932) (Excl. 1.6) (→VETO116245)	...
G35225	Gas Ryder™	...		1 Fig 1.1	Front Right	95-00	Volvo	S40	Excl. 1.6, 1.8, T4 rear MK I	...
G35227	Gas Ryder™	...		1 Fig 1.1	Front	96-04	BMW	5 Series	E39 Series (535i, 540i) (Excl. D)	...
G35228	Gas Ryder™	...		1 Fig 1.1	Front	96-04	BMW	5 Series	E39 Series (520i, 523i, 525i, 525TDS, 528i, 530i, 530D) (Excl. D)	...
G35279	Gas Ryder™	...		1 Fig 1.1	Front	99-03	Fiat	Seicento	600	...
G35280	Gas Ryder™	Obsolete		1 Fig 1.1	Rear	98-06	Alfa Romeo	156	2.0 Twin Spark (932) (Excl. 1.6) (VETO116246→)	...
G35284	Gas Ryder™	Obsolete		1 Fig 1.1	Front Left	97-98	Hyundai	Atoz	MK I	...
G35288	Gas Ryder™	...		1 Fig 1.1	Rear	98-06	Alfa Romeo	156	2.5V6 (932) 1.6 (VETO116246→)	...
G35289	Gas Ryder™	...		1 Fig 1.1	Front Left	01-06	Opel	Zafira	A	...
G35290	Gas Ryder™	...		1 Fig 1.1	Front Right	01-06	Opel	Zafira	A	...
G35292	Gas Ryder™	...		1 Fig 1.1	Front	97-00	Volvo	C70	Excl. T5 (MK I)	...
G35292	Gas Ryder™	...		1 Fig 1.1	Front	97-00	Volvo	S70, V70	Excl. 1.6, 1.8	...
G35295	Gas Ryder™	...		1 Fig 1.1	Front Left	99-03	Daewoo	Matiz	Spark	...
G35296	Gas Ryder™	...		1 Fig 1.1	Front Left	98-04	Ford	Focus	MK I Hatch, Sedan	...
G35299	Gas Ryder™	Obsolete		1 Fig 1.1	Front Right	97-98	Hyundai	Atoz	MK I	...
G35300	Gas Ryder™	...		1 Fig 1.1	Front Right	99-03	Daewoo	Matiz	Spark	...
G35301	Gas Ryder™	...		1 Fig 1.1	Front Right	98-04	Ford	Focus	MK I Hatch, Sedan	...
G35326	Gas Ryder™	...		1 Fig 1.1	Front	05-08	Ford	Ka	1.3 (MK I)	...
G35337	Gas Ryder™	...		1 Fig 1.1	Front Right	04-07	Peugeot	206	1.4HDI, 2.0HDI	...
G35337	Gas Ryder™	...		1 Fig 1.1	Front Right	03-07	Peugeot	206	1.6 Estate	...
G35337	Gas Ryder™	...		1 Fig 1.1	Front Right	00-06	Peugeot	206	2.0 GTi	...
G35338	Gas Ryder™	...		1 Fig 1.1	Front Left	04-07	Peugeot	206	1.4HDI, 2.0HDI	...
G35338	Gas Ryder™	...		1 Fig 1.1	Front Left	03-07	Peugeot	206	1.6 Estate	...
G35338	Gas Ryder™	...		1 Fig 1.1	Front Left	00-06	Peugeot	206	2.0 GTi	...
G35343	Gas Ryder™	Obsolete		1 Fig 1.1	Front Left	97-04	Renault	Espace	III	...

Parts Listing - Shocks, Struts & Cartridges

Part No.	Range	Superseding Part No./Status	Product Type	Position	Year	Make	Model	Derivative	Fitment Guide Note #
		The Part No. is active unless stated							
G35344	Gas Ryder™	Obsolete	J Fig 1.1	Front Right	97-04	Renault	Espace	III	...
G35347	Gas Ryder™	...	J Fig 1.1	Front Left	93-02	Peugeot	306	Hatchback, Saloon, Cabriolet (Excl. Estate)	...
G35347	Gas Ryder™	...	J Fig 1.1	Front Left	99-02	Peugeot	Partner	Van, LAV	...
G35348	Gas Ryder™	...	J Fig 1.1	Front Right	93-02	Peugeot	306	Hatchback, Saloon, Cabriolet (Excl. Estate)	...
G35348	Gas Ryder™	...	J Fig 1.1	Front Right	99-02	Peugeot	Partner	Van, LAV	...
G35365	Gas Ryder™	...	J Fig 1.1	Front	00-04	Mercedes-Benz	A-Class	(W168) A160, A190, 170CDi	...
G35369	Gas Ryder™	...	J Fig 1.1	Front Left	02-08	Peugeot	307	Estate	...
G35369	Gas Ryder™	...	J Fig 1.1	Front Left	01-08	Peugeot	307	1.6, 2.0 Excl. CC	...
G35370	Gas Ryder™	...	J Fig 1.1	Front Right	02-08	Peugeot	307	Estate	...
G35370	Gas Ryder™	...	J Fig 1.1	Front Right	01-08	Peugeot	307	1.6, 2.0 Excl. CC	...
G35412	Gas Ryder™	...	J Fig 1.1	Front Left	01-07	Peugeot	206	CC 1.6, CC 2.0	...
G35413	Gas Ryder™	...	J Fig 1.1	Front Right	01-07	Peugeot	206	CC 1.6, CC 2.0	...
G35421	Gas Ryder™	...	J Fig 1.2	Front	04-08	Renault	Megane	II Hatch (Excl 2.0 T Sport)	...
G35451	Gas Ryder™	...	J Fig 1.1	Front	04-09	Renault	Scenic	Grand Scenic II	...
G35451	Gas Ryder™	...	J Fig 1.1	Front	04-09	Renault	Scenic	Scenic II	...
G44450	Gas Ryder™	61303	J Fig 2	Front	77-84	Audi	100, 200	C2	...
G44461	Gas Ryder™	...	J Fig 2	Front	98-04	Saab	9-3	SE 2.0, 2.0 Turbo, 2.3 (MK I)	...
G44705	Gas Ryder™	Obsolete	J Fig 2	Front	77-78	Fiat	133	Miraflori	...
G44706	Gas Ryder™	Obsolete	J Fig 2	Front	66-77	BMW	2 Series	1502, 2002 Ti Lux (E10)	...
G44733	Gas Ryder™	Obsolete	J Fig 2	Front	81-85	Fiat	X 1/9	1500 (with serviceable struts)	...
G44733	Gas Ryder™	Obsolete	J Fig 2	Front	77-80	Fiat	X 1/9	1300 (with serviceable struts)	...
G44733	Gas Ryder™	Obsolete	J Fig 2	Rear	77-80	Fiat	X 1/9	1300 (with serviceable struts)	...
G44735	Gas Ryder™	Obsolete	J Fig 2	Front	81-85	Mazda	Rx7	Coupe	...
G44742	Gas Ryder™	Obsolete	J Fig 2	Front	82-85	Suzuki	Carry	MK VIII	...
G44773	Gas Ryder™	Obsolete	J Fig 2	Rear	83-87	Honda	Prelude	Coupe	...
G44782	Gas Ryder™	...	J Fig 2	Front	96-98	Toyota	Rav4	Serviceable struts (XA10)	...
G44850	Gas Ryder™	Obsolete	J Fig 2	Front	86-88	Porsche	9 Series	944	...
G44850	Gas Ryder™	Obsolete	J Fig 2	Front	81-85	Porsche	9 Series	944	...
G44850	Gas Ryder™	Obsolete	J Fig 2	Front	76-85	Porsche	9 Series	924	...
G44869	Gas Ryder™	Obsolete	J Fig 2	Front	78-83	Nissan	Z Series	280ZX (S130)	...
G44869	Gas Ryder™	Obsolete	J Fig 2	Front	70-81	Nissan	Z Series	240Z, 260Z, 280Z (S30)	...
G44895	Gas Ryder™	Obsolete	J Fig 2	Front	72-86	Porsche	9 Series	911	...
G44938	Gas Ryder™	Obsolete	J Fig 2	Front	77-81	Toyota	Celica, Supra	A40, A50 (MK II)	...
G44939	Gas Ryder™	Obsolete	J Fig 2	Front	81-85	Toyota	Celica, Supra	A60 Series (MK III)	...
G45001	Technomatic™	...	† Fig 5	Front	82-87	Toyota	TUV	LDV	...
G45001	Technomatic™	...	† Fig 5	Front	62-71	Volvo	I22	Amazon	...
G45001	Technomatic™	...	† Fig 5	Front	59-71	Volvo	I22	Amazon, B18	...
G45006	Technomatic™	...	§ Fig 8.2	Rear	73-78	Chevrolet	LUV	Faster	...
G45006	Technomatic™	...	§ Fig 8.2	Rear	74-78	Chrysler	Husky	LDV	3
G45006	Technomatic™	...	§ Fig 8.2	Rear	66-79	Chrysler	Jeep	CJ5, CJ6, CJ7	...
G45006	Technomatic™	...	§ Fig 8.2	Rear	69-77	Fiat	I24	Station wagon	...

Parts Listing - Shocks, Struts & Cartridges

Part No.	Range	Superseding Part No./Status	Product Type	Position	Year	Make	Model	Derivative	Fitment Guide Note #
		The Part No. is active unless stated							
G45006	Technomatic™	...	§ Fig 8.2	Rear	78-80	Isuzu	KB (D-Max), TF Series	MK I	...
G45006	Technomatic™	...	§ Fig 8.2	Rear	80-95	Isuzu	WFR, Relay	Fargo	...
G45006	Technomatic™	...	§ Fig 8.2	Rear	79-83	Nissan	Stanza	1600J, 1800J, Stanza Station wagon (A10)	...
G45006	Technomatic™	...	§ Fig 8.2	Rear	00-05	Toyota	Condor	4x4 MK IV	...
G45006	Technomatic™	...	§ Fig 8.2	Rear	69-73	Toyota	Corona	MK II 1900	...
G45006	Technomatic™	...	§ Fig 8.2	Rear	69-84	Toyota	Hi-Ace	H10	...
G45006	Technomatic™	...	§ Fig 8.2	Rear	69-84	Toyota	Hilux	4x2	...
G45006	Technomatic™	...	§ Fig 8.2	Rear	61-89	Toyota	Stout	RK 101	...
G45006	Technomatic™	...	§ Fig 8.2	Rear	82-87	Toyota	TUV	LDV	...
G45008	Technomatic™	...	§ Fig 8.2	Rear	89-04	Isuzu	KB (D-Max), TF Series	4x2 (Standard height) (TF)	...
G45008	Technomatic™	...	§ Fig 8.2	Rear	89-04	Isuzu	KB (D-Max), TF Series	4x4, 4x2 (Raised height) (TF)	...
G45008	Technomatic™	...	§ Fig 8.2	Rear	72-78	Nissan	Laurel	240, 260, 300 (C130)	13
G45008	Technomatic™	...	§ Fig 8.2	Rear	79-84	Toyota	Hilux	4x4	...
G45008	Technomatic™	...	§ Fig 8.2	Rear	99-05	Toyota	Hilux	4x2 Standard suspension	...
G45008	Technomatic™	...	§ Fig 8.2	Rear	71-85	Toyota	Landcruiser (Ensure correct model No.)	FJ45, BJ45	...
G45051	Technomatic™	...	§ Fig 8.2	Front	66-79	Chrysler	Jeep	CJ5, CJ6, CJ7	...
G45051	Technomatic™	...	§ Fig 8.2	Rear	86-93	Ford	Husky	LDV, Panel van	...
G45051	Technomatic™	...	§ Fig 8.2	Rear	67-77	Hillman	Vogue, Hunter	Safari	...
G45051	Technomatic™	...	§ Fig 8.2	Rear	96-05	Hyundai	H100	Bakkie	...
G45051	Technomatic™	...	§ Fig 8.2	Rear	82-03	Mitsubishi	L300 (Delica)	Incl. Starwagon, Express	...
G45051	Technomatic™	...	§ Fig 8.2	Rear	80-88	Nissan	1 Ton Bakkie	720 4x2	...
G45051	Technomatic™	...	§ Fig 8.2	Rear	80-83	Nissan	1/2 Ton Bakkie	1400 (13" wheels)	...
G45051	Technomatic™	...	§ Fig 8.2	Rear	76-83	Nissan	1/2 Ton Bakkie	120Y (12" wheels)	...
G45051	Technomatic™	...	§ Fig 8.2	Rear	71-08	Nissan	1/2 Ton Bakkie	1400, 1200, 120Y	...
G45051	Technomatic™	...	§ Fig 8.2	Rear	64-78	Nissan	Caball	Truck	...
G45051	Technomatic™	...	§ Fig 8.2	Rear	85	Nissan	Vanette	C22	...
G45051	Technomatic™	...	§ Fig 8.2	Rear	75-80	Nissan	Y Series	140Y, 160Y	...
G45051	Technomatic™	...	§ Fig 8.2	Front	71-85	Toyota	Landcruiser (Ensure correct model No.)	FJ45, BJ45	...
G45051	Technomatic™	...	§ Fig 8.2	Rear	87-00	Toyota	Stallion	KF40	...
G45051	Technomatic™	...	§ Fig 8.2	Rear	91-00	Toyota	Venture	KF40	...
G45054	Technomatic™	...	§ Fig 8.2	Rear	82-87	Suzuki	Sj410/413, Samurai	4x4, Station wagon	...
G45054	Technomatic™	...	§ Fig 8.2	Rear	84-88	Toyota	Hi-Ace	SVB (H20, H30, H40)	...
G45054	Technomatic™	...	§ Fig 8.2	Rear	62-71	Volvo	I22	Amazon	...
G45078	Technomatic™	...	† Fig 5	Rear	69-76	Ford	Laser, Meteor, Tracer	Familia	...
G45078	Technomatic™	...	† Fig 5	Rear	69-76	Ford	Ranchero	Falcon	...
G45078	Technomatic™	...	† Fig 5	Rear	72-75	Mazda	I200, I300	Familia (MK II)	...
G45078	Technomatic™	...	† Fig 5	Rear	64-86	Mazda	B Series, Drifter, Magnum	MK II, III, IV	...
G45078	Technomatic™	...	† Fig 5	Rear	67-81	Mazda	E2000, E3000	Truck	...
G45078	Technomatic™	...	† Fig 5	Rear	81-86	Mazda	Other	F1000, F1300	...
G45078	Technomatic™	...	† Fig 5	Rear	64-83	Mazda	Other	E2000, E2700, E3000	...
G45078	Technomatic™	...	† Fig 5	Rear	65-78	Triumph	Chicane	2000, 2500	...

PARTS LISTING - SHOCKS, STRUTS & CARTRIDGES

PARTS LISTING - SHOCKS, STRUTS & CARTRIDGES

Parts Listing - Shocks, Struts & Cartridges

120 PARTS LISTING - SHOCKS, STRUTS & CARTRIDGES

Part No.	Range	Superseding Part No./Status		Product Type	Position	Year	Make	Model	Derivative	Fitment Guide Note #
		The Part No. is active unless stated								
G45122	Technomatic™	...	⚡	Fig 6.1	Front	66-77	Alfa Romeo	Other	Incl. Giulia	...
G45122	Technomatic™	...	⚡	Fig 6.1	Front	73-81	Nissan	E20 (Urvan, Caravan)	Ekonowagon, Ekonovan	...
G45122	Technomatic™	...	⚡	Fig 6.1	Rear	72-75	Nissan	Y Series	I200	...
G45122	Technomatic™	...	⚡	Fig 6.1	Front	87-90	Suzuki	Sj410/413, Samurai	4x4, Station wagon	...
G45122	Technomatic™	...	⚡	Fig 6.1	Front	82-87	Suzuki	Sj410/413, Samurai	4x4, Station wagon	...
G45138	Technomatic™	...	⚡	Fig 6.1	Front	78-84	Nissan	Caball	Truck	...
G45138	Technomatic™	...	⚡	Fig 6.1	Front	64-78	Nissan	Caball	Truck	...
G45138	Technomatic™	...	⚡	Fig 6.1	Rear	78-92	Opel	Rekord	Caravan (E)	...
G45138	Technomatic™	...	⚡	Fig 6.1	Front	61-89	Toyota	Stout	RK 101	...
G45212	Technomatic™	...	±	Fig 4	Front	64-86	Mazda	B Series, Drifter, Magnum	MK II, 3, 4	...
G45212	Technomatic™	...	±	Fig 4	Front	75-78	Opel	2500, 3800, 4100	2.5, 3.8, 4.1 Estate	...
G45212	Technomatic™	...	±	Fig 4	Front	73-78	Opel	2500, 3800, 4100	2.5, 3.8, 4.1 Sedan	...
G45212	Technomatic™	...	±	Fig 4	Front	67-73	Opel	Rekord	C	...
G45255	Technomatic™	...	±	Fig 4	Front	71-72	Chevrolet	El Camino	Incl. El Toro	...
G45255	Technomatic™	...	±	Fig 4	Front	72-78	Nissan	Laurel	240, 260, 300 (C130)	...
G45255	Technomatic™	...	±	Fig 4	Front	68-72	Nissan	Laurel	2000, 2300, 2400 (C30)	...
G45255	Technomatic™	...	±	Fig 4	Front	69-72	Opel	Constantia, Kommando	Brougham	...
G45258	Technomatic™	...	†	Fig 5	Rear	60-78	Peugeot	404	Saloon	...
G45258	Technomatic™	...	†	Fig 5	Rear	76-85	Peugeot	504	L, GR	...
G45258	Technomatic™	...	†	Fig 5	Rear	70-76	Rambler	Hornet, Sportabout	AMC	...
G45398	Technomatic™	...	±	Fig 4	Front	74-80	Toyota	Corona	MK I	...
G45398	Technomatic™	...	±	Fig 4	Front	72-78	Toyota	Corona	MK II 2000	...
G45398	Technomatic™	...	±	Fig 4	Front	69-73	Toyota	Corona	MK II 1900	...
G45398	Technomatic™	...	±	Fig 4	Front	66-74	Toyota	Corona	MK I (Incl. 2000 GSL)	...
G45398	Technomatic™	...	±	Fig 4	Front	69-84	Toyota	Hilux	4x2	...
G45398	Technomatic™	...	±	Fig 4	Front	72-74	Volvo	144, 164	B20E, B30	...
G45398	Technomatic™	...	±	Fig 4	Front	68-71	Volvo	144, 164	B20, B30	...
G45399	Technomatic™	...	⚡	Fig 6.1	Rear	75-78	Opel	2500, 3800, 4100	2.5, 3.8, 4.1 Estate	...
G45399	Technomatic™	...	⚡	Fig 6.1	Rear	78-92	Opel	Commodore	C	...
G45399	Technomatic™	...	⚡	Fig 6.1	Rear	82-85	Toyota	Corolla	imported strut (E30, E40, E50, E60)	...
G45399	Technomatic™	...	⚡	Fig 6.1	Rear	74-80	Toyota	Corolla	imported strut (E30, E40, E50, E60)	...
G45399	Technomatic™	...	⚡	Fig 6.1	Rear	79-89	Toyota	Corolla Carri	local strut (E30, E40, E50, E60)	...
G45399	Technomatic™	...	⚡	Fig 6.1	Rear	73-79	Toyota	Corolla Carri	imported strut	...
G45399	Technomatic™	...	⚡	Fig 6.1	Rear	72-78	Toyota	Corona	MK II 2000	...
G45399	Technomatic™	...	⚡	Fig 6.1	Rear	66-74	Toyota	Corona	MK I (Incl. 2000 GSL)	...
G45399	Technomatic™	...	⚡	Fig 6.1	Rear	79-81	Toyota	Cressida	X35, X36 (local strut) (MK I)	...
G45399	Technomatic™	...	⚡	Fig 6.1	Rear	78-79	Toyota	Cressida	X35, X36 (imported strut) (MK I)	...
G45413	Technomatic™	...	⊕	Fig 8.5	Rear	74-81	Ford	Escort	MK I, II	...
G45413	Technomatic™	...	⊕	Fig 8.5	Rear	70-75	Ford	Escort	MK I I100, I300	...
G45413	Technomatic™	...	⊕	Fig 8.5	Rear	70-75	Ford	Escort	MK I 1600, GT	...
G45413	Technomatic™	...	⊕	Fig 8.5	Rear	68-73	Ford	Escort	MK I	...
G45417	Technomatic™	...	⊕	Fig 8.5	Front	63-69	Volkswagen	1500, 1600	Type 3 car	...

Parts Listing - Shocks, Struts & Cartridges

121 PARTS LISTING - SHOCKS, STRUTS & CARTRIDGES

Part No.	Range	Superseding Part No./Status		Product Type	Position	Year	Make	Model	Derivative	Fitment Guide Note #
		The Part No. is active unless stated								
G45417	Technomatic™	...	⊕	Fig 8.5	Front	68-80	Volkswagen	Kombi	Microbus (double jointed axle rear)	...
G45418	Technomatic™	...	⊕	Fig 8.2	Rear	71-78	Ford	Cortina	MK III, IV	20
G45418	Technomatic™	...	⊕	Fig 8.5	Rear	68-80	Volkswagen	Kombi	Microbus (double jointed axle rear)	...
G45419	Technomatic™	...	⊕	Fig 8.5	Rear	63-69	Volkswagen	1500, 1600	Type 3 car	...
G45419	Technomatic™	...	⊕	Fig 8.5	Front	52-79	Volkswagen	Beetle	MK I	4
G45419	Technomatic™	...	⊕	Fig 8.5	Rear	52-79	Volkswagen	Beetle	MK I	4
G45419	Technomatic™	...	⊕	Fig 8.5	Front	55-78	Volkswagen	Kombi	Microbus, Fleetline (swing axle rear)	...
G45419	Technomatic™	...	⊕	Fig 8.5	Rear	55-78	Volkswagen	Kombi	Microbus, Fleetline (swing axle rear)	...
G45423	Technomatic™	...	⚡	Fig 6.1	Rear	69-75	Fiat	I25	Sedan	...
G45423	Technomatic™	...	⚡	Fig 6.1	Rear	61-73	Ford	Taurus	17M, 20M	19
G45423	Technomatic™	...	⚡	Fig 6.1	Rear	68-72	Nissan	Laurel	2000, 2300, 2400 (C30)	...
G45423	Technomatic™	...	⚡	Fig 6.1	Rear	74-78	Nissan	U Series	160U, 180U	...
G45423	Technomatic™	...	⚡	Fig 6.1	Rear	72-73	Nissan	U Series	1600, 1800 (Incl. Coupe)	...
G45432	Technomatic™	...	♀	Fig 9.1	Rear	66-80	Nissan	1 Ton Bakkie	620, 680, 1300, 1500	...
G45432	Technomatic™	...	♀	Fig 9.1	Rear	78-84	Nissan	Caball	Truck	...
G45432	Technomatic™	...	♀	Fig 9.1	Rear	81-95	Nissan	E20 (Urvan, Caravan)	Ekonowagon, Ekonovan	...
G45432	Technomatic™	...	♀	Fig 9.1	Rear	73-81	Nissan	E20 (Urvan, Caravan)	Ekonowagon, Ekonovan	...
G45447	Technomatic™	...	⊕	Fig 8.5	Front	75-78	Chevrolet	Nomad	LDV	...
G45447	Technomatic™	...	⊕	Fig 8.5	Front	85	Nissan	Vanette	C22	6
G45447	Technomatic™	...	⊕	Fig 8.5	Front	71-78	Opel	Firenza	Coupe	...
G45450	Technomatic™	...	⚡	Fig 6.2	Rear	80-85	Peugeot	505	Saloon	...
G45459	Technomatic™	Obsolete	⚡	Fig 6.2	Rear	69-75	Volkswagen	411, 412	Type 4	...
G45466	Technomatic™	36859	±	Fig 4	Front	64-70	Chevrolet	Chevelle	MK I	...
G45466	Technomatic™	36859	±	Fig 4	Front	86-93	Ford	Husky	LDV, Panel van	...
G45466	Technomatic™	36859	±	Fig 4	Front	82-03	Mitsubishi	L300 (Delica)	Incl. Starwagon, Express	...
G45466	Technomatic™	36859	±	Fig 4	Front	00-05	Toyota	Condor	4x2 MK IV	...
G45466	Technomatic™	36859	±	Fig 4	Front	69-84	Toyota	Hi-Ace	H10	...
G45468	Technomatic™	Obsolete	⊕	Fig 8.5	Rear	60-81	Peugeot	404	LDV	...
G45469	Technomatic™	...	⚡	Fig 6.1	Rear	81-93	Toyota	Cressida	MX63 (MK II)	...
G45470	Technomatic™	...	⊕	Fig 8.5	Rear	69-78	Peugeot	404	Estate	...
G45470	Technomatic™	...	⊕	Fig 8.5	Rear	74-85	Peugeot	504	Estate	...
G45470	Technomatic™	...	⊕	Fig 8.5	Rear	73-80	Peugeot	504	GL, GLD, Ti	...
G45489	Technomatic™	...	⚡	Fig 6.2	Rear	73-78	Opel	2500, 3800, 4100	2.5, 3.8, 4.1 Sedan	...
G45489	Technomatic™	...	⚡	Fig 6.2	Rear	76-82	Opel	Ascona, Chevir	B (MK I Cavalier)	...
G45489	Technomatic™	...	⚡	Fig 6.2	Rear	78-88	Opel	Commodore	C	...
G45489	Technomatic™	...	⚡	Fig 6.2	Rear	78-97	Opel	Rekord	Sedan (Excl. V6) (E)	...
G45503	Technomatic™	...	⊕	Fig 10	Front	77-80	Ford	Cortina	MK IV	...
G45503	Technomatic™	...	⊕	Fig 10	Front	71-77	Ford	Cortina	MK III	...
G45503	Technomatic™	...	⊕	Fig 10	Front	72-86	Ford	Granada	MK I, MK II	...
G45520	Technomatic™	...	⊕	Fig 8.5	Rear	80-83	Ford	Cortina	MK V	...
G45520	Technomatic™	...	⊕	Fig 8.5	Rear	77-80	Ford	Cortina	MK IV	...
G45520	Technomatic™	...	⊕	Fig 8.5	Rear	71-77	Ford	Cortina	MK III	...
G45523	Technomatic™	...	±	Fig 4	Front	81-86	Mazda	Other	F1000, F1300	...

Parts Listing - Shocks, Struts & Cartridges

PARTS LISTING - SHOCKS, STRUTS & CARTRIDGES

Part No.	Range	Superseding Part No./Status		Product Type	Position	Year	Make	Model	Derivative	Fitment Guide Note #
		The Part No. is active unless stated	Superseding Part No./Status							
G45532	Technomatic™	...	±	Fig 4	Front	68-75	BMW	2 Series	1802, 2002 (E10)	...
G45532	Technomatic™	...	±	Fig 4	Front	72-78	Chevrolet	El Camino	Incl. El Toro	...
G45532	Technomatic™	...	±	Fig 4	Front	72-79	Opel	Constantia, Kommando	Incl. Caprice, De Ville (AQ)	...
G45533	Technomatic™	...	±	Fig 6.2	Rear	71-72	Chevrolet	El Camino	Incl. El Toro	...
G45533	Technomatic™	...	±	Fig 6.1	Rear	75-80	Nissan	Y Series	140Y, 160Y	...
G45533	Technomatic™	...	±	Fig 6.1	Rear	72-79	Opel	Constantia, Kommando	Incl. Caprice, De Ville (AQ)	...
G45533	Technomatic™	...	±	Fig 6.1	Rear	69-72	Opel	Constantia, Kommando	Brougham	...
G45533	Technomatic™	...	±	Fig 6.1	Rear	71-78	Opel	Firenza	Coupe	2
G45533	Technomatic™	...	±	Fig 6.1	Rear	66-74	Opel	Kadett	B	...
G45533	Technomatic™	...	±	Fig 6.1	Rear	67-73	Opel	Rekord	C	...
G45534	Technomatic™	...	±	Fig 8.4	Rear	72-78	Chevrolet	El Camino	Incl. El Toro	...
G45535	Technomatic™	...	±	Fig 6.2	Front	73-78	Chevrolet	LUV	Faster	...
G45535	Technomatic™	...	±	Fig 6.2	Front	96-05	Hyundai	H100	Bakkie	...
G45535	Technomatic™	...	±	Fig 6.2	Front	80-88	Isuzu	KB (D-Max), TF Series	4x4 (MK II)	...
G45535	Technomatic™	...	±	Fig 6.2	Front	78-80	Isuzu	KB (D-Max), TF Series	MK I	...
G45535	Technomatic™	...	±	Fig 6.2	Front	65-72	Jaguar	Jaguar	Mk X, 420, 420G, S Type (4 shocks at rear)	I
G45535	Technomatic™	...	±	Fig 6.2	Front	61-69	Jaguar	Jaguar	MK II	I
G45535	Technomatic™	...	±	Fig 6.2	Front	81-95	Nissan	E20 (Urvan, Caravan)	Ekonowagon, Ekonovan	...
G45535	Technomatic™	...	±	Fig 6.2	Front	00-05	Toyota	Condor	4x4 MK IV	...
G45538	Technomatic™	Obsolete	±	Fig 8.4	Rear	72-77	Chrysler	Colt	1600, 2000	...
G45538	Technomatic™	Obsolete	±	Fig 8.4	Rear	72-77	Mitsubishi	Colt	Dodge 1600, 2000, (Incl. Coupe)	...
G45651	Technomatic™	...	±	Fig 4	Rear	72-86	Ford	Granada	MK I, MK II	...
G45666	Technomatic™	...	±	Fig 4	Front	73-86	Alfa Romeo	Alfetta, Giulietta, Super, 159I	Incl. GT, GTV	...
G45667	Technomatic™	...	±	Fig 5	Rear	73-86	Alfa Romeo	Alfetta, Giulietta, Super, 159I	Incl. GT, GTV	...
G45667	Technomatic™	...	±	Fig 5	Front	67-81	Mazda	E2000, E3000	Truck	...
G45667	Technomatic™	...	±	Fig 5	Front	64-83	Mazda	Other	E2000, E2700, E3000	...
G45715	Technomatic™	...	±	Fig 8.5	Rear	75-81	Audi	80	B1	...
G45715	Technomatic™	...	±	Fig 8.5	Rear	74-81	Volkswagen	Passat	B1	...
G45742	Technomatic™	...	±	Fig 6.2	Rear	75-81	Ford	Escort	MK II	...
G45810	Technomatic™	...	±	Fig 8.4	Rear	79-81	Fiat	132	Supermirafiori	...
G45810	Technomatic™	...	±	Fig 8.4	Rear	78-81	Mazda	323	RWD (local strut)	...
G45810	Technomatic™	...	±	Fig 8.4	Rear	77-78	Mazda	323	RWD (imported strut)	...
G45812	Technomatic™	...	±	Fig 8.4	Rear	78-83	Mitsubishi	Colt	Galant (local strut)	...
G45812	Technomatic™	...	±	Fig 8.4	Rear	77-78	Mitsubishi	Colt	Galant (imported strut)	...
G45813	Technomatic™	...	±	Fig 6.1	Rear	81-93	Toyota	Cressida	Non IRS+, MX63 (MK II)	...
G45813	Technomatic™	...	±	Fig 6.1	Rear	79-81	Toyota	Cressida	X30, X32 (local strut) (MK I)	...
G45813	Technomatic™	...	±	Fig 6.1	Rear	77-79	Toyota	Cressida	X30, X32 (imported strut) (MK I)	...
G45824	Technomatic™	...	±	Fig 8.5	Rear	83-86	Mitsubishi	Tredia	Excl. Turbo	...
G45824	Technomatic™	...	±	Fig 8.5	Rear	83-86	Mitsubishi	Tredia	Turbo	...
G45837	Technomatic™	...	±	Fig 10	Front	80-83	Ford	Cortina	MK V, Sedan	...
G45837	Technomatic™	...	±	Fig 10	Front	80-83	Ford	Cortina	MK V, Estate	...

Parts Listing - Shocks, Struts & Cartridges

PARTS LISTING - SHOCKS, STRUTS & CARTRIDGES

Part No.	Range	Superseding Part No./Status		Product Type	Position	Year	Make	Model	Derivative	Fitment Guide Note #
		The Part No. is active unless stated	Superseding Part No./Status							
G45838	Technomatic™	...	±	Fig 6.2	Rear	80-83	Ford	Cortina	MK V, Sedan	14
G45839	Technomatic™	...	±	Fig 6.2	Rear	84-86	Opel	Ascona, Chevir	Incl. Coupe (short strut) (C)	...
G45839	Technomatic™	...	±	Fig 6.2	Rear	82-85	Opel	Ascona, Chevir	Incl. Coupe (C)	...
G45839	Technomatic™	...	±	Fig 6.2	Rear	85-89	Opel	Kadett	T-car (E)	...
G45839	Technomatic™	...	±	Fig 6.2	Rear	80-85	Opel	Kadett	D	...
G45839	Technomatic™	...	±	Fig 6.2	Rear	86-89	Opel	Monza	Incl. GSi	...
G45841	Technomatic™	...	±	Fig 6.1	Rear	80-85	Toyota	Corolla	RWD (Excl. Van, Station wagon) (E70)	...
G45841	Technomatic™	...	±	Fig 6.1	Rear	74-80	Toyota	Corona	MK I	...
G45842	Technomatic™	...	±	Fig 6.2	Front	80-88	Nissan	I Ton Bakkie	720 4x2	...
G45842	Technomatic™	...	±	Fig 6.2	Front	66-80	Nissan	I Ton Bakkie	620, 680, 1300, 1500	...
G45842	Technomatic™	...	±	Fig 6.2	Front	88-02	Nissan	I Ton Bakkie	Hardbody 4x4 (Incl. Sani, Patrol) (D21)	...
G45842	Technomatic™	...	±	Fig 6.2	Front	90-99	Nissan	Sani	4x4	...
G45842	Technomatic™	...	±	Fig 6.2	Front	82-88	Nissan	Tracker	4x4 (Incl. SANI)	...
G45842	Technomatic™	...	±	Fig 6.2	Front	80-82	Nissan	Tracker	4x4	...
G45844	Technomatic™	...	±	Fig 6.2	Front	80-88	Isuzu	KB (D-Max), TF Series	4x2 (MK II)	...
G45844	Technomatic™	...	±	Fig 6.2	Front	89-04	Isuzu	KB (D-Max), TF Series	4x2 (Standard height) (TF)	...
G45858	Technomatic™	...	±	Fig 4	Rear	83-93	Ford	Sierra, Sapphire	Estate	...
G45859	Technomatic™	...	±	Fig 6.2	Rear	83-88	Nissan	Langley, Pulsar	Incl. Exa (sealed strut) (N12)	...
G45860	Technomatic™	...	±	Fig 8.5	Rear	83-93	Ford	Sierra, Sapphire	3000 (Incl. XR6)	...
G45860	Technomatic™	...	±	Fig 8.5	Rear	83-93	Ford	Sierra, Sapphire	2300, 2000, 1600	...
G45861	Technomatic™	...	±	Fig 6.2	Rear	68-75	BMW	2 Series	1802, 2002 (E10)	...
G45861	Technomatic™	...	±	Fig 6.2	Rear	83-87	Daihatsu	Charade	Incl. Coupe (G11)	...
G45862	Technomatic™	...	±	Fig 4	Front	07 on	Great Wall Motors	GWM	2.2, 2.8TDi (4x2)	...
G45862	Technomatic™	...	±	Fig 4	Front	84-98	Toyota	Hilux	4x2	...
G45862	Technomatic™	...	±	Fig 4	Front	99-05	Toyota	Hilux	4x2 Standard suspension	...
G45869	Technomatic™	...	±	Fig 6.2	Front	02 on	Nissan	I Ton Bakkie	Hardbody 4x2 (Excl. Hi Rider) (D22)	...
G45869	Technomatic™	...	±	Fig 6.2	Front	88-02	Nissan	I Ton Bakkie	Hardbody 4x2 (Excl. Hi Rider) (D21)	...
G45869	Technomatic™	...	±	Fig 6.2	Front	08 on	Nissan	NP300	4x2 (Excl. Hi Rider) (D22)	...
G45869	Technomatic™	...	±	Fig 6.2	Front	88-93	Toyota	Hi-Ace	SWB (H50)	...
G45869	Technomatic™	...	±	Fig 6.2	Front	84-93	Toyota	Hi-Ace	LWB (H20, H30, H40)	...
G45869	Technomatic™	...	±	Fig 6.2	Front	84-88	Toyota	Hi-Ace	SWB (H20, H30, H40)	...
G45870	Technomatic™	...	±	Fig 8.2	Rear	91-03	Ford	Spectron	Minibus, Van	...
G45870	Technomatic™	...	±	Fig 8.2	Rear	07 on	Great Wall Motors	GWM	2.2, 2.8TDi (4x2)	...
G45870	Technomatic™	...	±	Fig 8.2	Rear	80-88	Isuzu	KB (D-Max), TF Series	4x2 (MK II)	...
G45870	Technomatic™	...	±	Fig 8.2	Rear	80-88	Isuzu	KB (D-Max), TF Series	4x4 (MK II)	...
G45870	Technomatic™	...	±	Fig 8.2	Rear	91-03	Mazda	Marathon (Ford Husky)	Van, Bus	...
G45870	Technomatic™	...	±	Fig 8.2	Rear	82-88	Nissan	Tracker	4x4 (Incl. Sani)	...
G45870	Technomatic™	...	±	Fig 8.2	Rear	84-98	Toyota	Hilux	4x2	...
G45871	Technomatic™	...	±	Fig 6.2	Front	86-06	Ford	Courier	4x2 (Standard suspension)	...
G45871	Technomatic™	...	±	Fig 6.2	Front	86-06	Ford	Ranger	4x2 (Standard suspension)	...
G45871	Technomatic™	...	±	Fig 6.2	Front	89-04	Isuzu	KB (D-Max), TF Series	4x4, 4x2 (Raised height) (TF)	...

Parts Listing - Shocks, Struts & Cartridges

Part No.	Range	Superseding Part No./Status	Product Type	Position	Year	Make	Model	Derivative	Fitment Guide Note #
		The Part No. is active unless stated							
G45871	Technomatic™	...	⊕ Fig 6.2	Front	86-06	Mazda	B Series, Drifter, Magnum	4x2 Standard suspension	...
G45872	Technomatic™	...	⊗ Fig 8.2	Rear	86-06	Ford	Courier	4x2 (Standard suspension)	...
G45872	Technomatic™	...	⊗ Fig 8.2	Rear	86-06	Ford	Ranger	4x2 (Standard suspension)	...
G45872	Technomatic™	...	⊗ Fig 8.2	Rear	86-06	Mazda	B Series, Drifter, Magnum	4x2 (Standard suspension)	...
G45872	Technomatic™	...	⊗ Fig 8.2	Rear	98-07	Mitsubishi	Colt Bakkie	L200 (4x2 standard height)	...
G45872	Technomatic™	...	⊗ Fig 8.2	Rear	88-02	Nissan	1 Ton Bakkie	Hardbody 4x4 (Incl. Sani, Patrol) (D21)	...
G45872	Technomatic™	...	⊗ Fig 8.2	Rear	88-02	Nissan	1 Ton Bakkie	Hardbody 4x2 (Excl. Hi Rider) (D21)	...
G45872	Technomatic™	...	⊗ Fig 8.2	Rear	88-02	Nissan	1 Ton Bakkie	Hardbody 4x2 Hi Rider (D21)	...
G45872	Technomatic™	...	⊗ Fig 8.2	Rear	90-99	Nissan	Sani	4x4	...
G45872	Technomatic™	...	⊗ Fig 8.2	Rear	90-99	Nissan	Sani	4x2	...
G45872	Technomatic™	...	⊗ Fig 8.2	Rear	00-05	Toyota	Condor	4x2 MK IV	...
G45873	Technomatic™	...	⊗ Fig 8.2	Rear	88-93	Toyota	Hi-Ace	SWB (H50)	...
G45873	Technomatic™	...	⊗ Fig 8.2	Rear	84-93	Toyota	Hi-Ace	LWB (H20, H30, H40)	...
G45874	Technomatic™	...	⊕ Fig 6.2	Rear	95-98	Daewoo	Cielo	Nexia	14
G45874	Technomatic™	...	⊕ Fig 6.2	Rear	95-98	Daewoo	Espero	Aranos	14
G45874	Technomatic™	...	⊕ Fig 6.2	Rear	97-03	Daewoo	Lanos	Sens	14
G45874	Technomatic™	...	⊕ Fig 6.2	Rear	93-99	Opel	Astra	F	14
G45874	Technomatic™	...	⊕ Fig 6.2	Rear	93-99	Opel	Kadett	Astra	14
G45874	Technomatic™	...	⊕ Fig 6.2	Rear	89-93	Opel	Kadett	T-car (E)	14
G45874	Technomatic™	...	⊕ Fig 6.2	Rear	89-93	Opel	Monza	Incl. Cub	14
G45875	Technomatic™	...	⊗ Fig 8.5	Rear	86-94	Ford	Bantam	1400, 1600	...
G45875	Technomatic™	...	⊗ Fig 8.5	Rear	83-86	Ford	Bantam	1300, 1600	...
G45875	Technomatic™	...	⊗ Fig 8.5	Rear	86-94	Mazda	Rustler	1400, 1600	...
G45875	Technomatic™	...	⊗ Fig 8.5	Rear	85-86	Mazda	Rustler	130, 160	...
G45876	Technomatic™	...	⊕ Fig 4	Front	91-03	Ford	Spectron	Minibus, Van	...
G45876	Technomatic™	...	⊕ Fig 4	Front	91-03	Mazda	Marathon (Ford Husky)	Van, Bus	...
G45877	Technomatic™	...	⊗ Fig 8.5	Rear	81-93	Volkswagen	Golf	Incl. Sport (serviceable strut) (Type 14)	...
G45877	Technomatic™	...	⊗ Fig 8.5	Rear	93-03	Volkswagen	Golf	Pick-up (sealed strut)	...
G45878	Technomatic™	...	⊗ Fig 8.5	Rear	03-06	Ford	Bantam	1.3, 1.6	...
G45878	Technomatic™	...	⊗ Fig 8.5	Rear	06 on	Ford	Bantam	1.3, 1.6 (Mk III)	...
G45878	Technomatic™	...	⊗ Fig 8.5	Rear	94-02	Ford	Bantam	1300, 1600	...
G45878	Technomatic™	...	⊗ Fig 8.5	Rear	02	Ford	Bantam	1.3, 1.6, 1.8D	...
G45878	Technomatic™	...	⊗ Fig 8.5	Rear	94-02	Mazda	Rustler	1300, 1600	...
G45879	Technomatic™	...	⊕ Fig 6.2	Rear	10 on	Volkswagen	Polo	Vivo (MK IV)	...
G45879	Technomatic™	...	⊕ Fig 6.2	Rear	02-09	Volkswagen	Polo	MK IV	...
G45881	Technomatic™	...	⊗ Fig 8.5	Rear	99-03	Opel	Astra	Excl. 2.0 OPC (G)	...
G45881	Technomatic™	...	⊗ Fig 8.5	Rear	99-03	Opel	Astra	Excl. 2.0 OPC (G)	...
G45885	Technomatic™	...	⊕ Fig 6.2	Front	05 on	Mahindra	Scorpio	4x4	...
G45886	Technomatic™	...	⊗ Fig 8.4	Rear	05 on	Mahindra	Scorpio	4x2	...
G45886	Technomatic™	...	⊗ Fig 8.4	Rear	05 on	Mahindra	Scorpio	4x4	...
G45888	Technomatic™	...	⊕ Fig 3.2	Front Left	05 on	Toyota	Hilux	4x2 (Standard suspension)	...

PARTS LISTING - SHOCKS, STRUTS & CARTRIDGES

Parts Listing - Shocks, Struts & Cartridges

Part No.	Range	Superseding Part No./Status	Product Type	Position	Year	Make	Model	Derivative	Fitment Guide Note #
		The Part No. is active unless stated							
G45889	Technomatic™	...	⊕ Fig 3.2	Front Right	05 on	Toyota	Hilux	4x2 (Standard suspension)	...
G45890	Technomatic™	...	⊕ Fig 6.2	Rear	06-11	Toyota	Yaris	T3 1.3L (MK II)	...
G45890	Technomatic™	...	⊕ Fig 6.2	Rear	05-11	Toyota	Yaris	T1 1.0L, T3 1.3L (MK II)	...
G45891	Technomatic™	...	⊗ Fig 8.5	Rear	06 on	Toyota	Avanza	1.3, 1.5 (Xenia)	...
G45892	Technomatic™	...	⊕ Fig 6.2	Rear	04-09	Mazda	Mazda 3	1.6, 2.0 Excluding MPS (MK I)	...
G45893	Technomatic™	...	⊕ Fig 6.2	Front	80-88	Isuzu	KB (D-Max), TF Series	4x2 (MK II)	...
G45893	Technomatic™	...	⊕ Fig 6.2	Front	89-04	Isuzu	KB (D-Max), TF Series	4x2 (Standard height) (TF)	...
G45893	Technomatic™	...	⊕ Fig 6.2	Front	87-92	Lada	Niva	2121	16
G45893	Technomatic™	...	⊕ Fig 6.2	Front	98-07	Mitsubishi	Colt Bakkie	L200 (4x2 Raised height)	...
G45893	Technomatic™	...	⊕ Fig 6.2	Front	02 on	Nissan	1 Ton Bakkie	Hardbody 4x2 (Excl. Hi Rider) (D22)	...
G45893	Technomatic™	...	⊕ Fig 6.2	Front	02 on	Nissan	1 Ton Bakkie	Hardbody 4x2 Hi Rider (D22)	...
G45893	Technomatic™	...	⊕ Fig 6.2	Front	88-02	Nissan	1 Ton Bakkie	Hardbody 4x2 (Excl. Hi Rider) (D21)	...
G45893	Technomatic™	...	⊕ Fig 6.2	Front	88-02	Nissan	1 Ton Bakkie	Hardbody 4x2 Hi Rider (D21)	...
G45893	Technomatic™	...	⊕ Fig 6.2	Front	08 on	Nissan	NP300	4x2 Hi Rider (D22)	...
G45893	Technomatic™	...	⊕ Fig 6.2	Front	08 on	Nissan	NP300	4x2 (Excl. Hi Rider) (D22)	...
G45894	Technomatic™	...	⊕ Fig 6.2	Rear	05-11	Ford	Focus	MK II Hatch, Sedan	...
G45896	Technomatic™	...	⊗ Fig 8.5	Rear	06 on	Chana	Star	Incl. Maxi Star	...
Gs46010	Safari HDP™	...	⊕ Fig 6.2	Front	05 on	Nissan	Navara	4X4 & 4X2	...
G51023	Gas Ryder™	...	⊕ Fig 3.2	Rear	94-01	Audi	A4	1.8, 2.4, 2.6, 2.8 Excl. Quattro (B5)	...
G51059	Gas Ryder™	...	⊕ Fig 3.2	Rear	94-96	Hyundai	Elantra	J1 Series (Avante)	...
G51082	Gas Ryder™	...	⊕ Fig 3.2	Rear	95-99	Ford	Escort	MK V	...
G51089	Gas Ryder™	69082	⊕ Fig 3.3	Rear	00-06	Ford	Ikon	B3 (U-Bracket)	23
G51099	Gas Ryder™	Obsolete	⊕ Fig 3	Front	94-01	Audi	A4	Quattro sport suspension (B5)	...
G51101	Gas Ryder™	...	⊕ Fig 3.3	Front	97-04	Audi	A6	Excl. Quattro (C5)	...
G51101	Gas Ryder™	...	⊕ Fig 3.3	Front	97-04	Audi	A6	Quattro (C5)	...
G51186	Gas Ryder™	...	⊕ Fig 3.2	Rear	95-98	Hyundai	Sonata	Y3	...
G51195	Gas Ryder™	Obsolete	⊕ Fig 3	Front	90-98	Mazda	Mx-5	Coupe	...
G51196	Gas Ryder™	Obsolete	⊕ Fig 3.2	Rear	90-98	Mazda	Mx-5	Coupe	...
G51213	Gas Ryder™	...	⊕ Fig 3.2	Front	98-02	Nissan	Primera	PI 1-144	...
G51214	Gas Ryder™	...	⊕ Fig 3.2	Rear	98-02	Nissan	Primera	PI 1-144	...
G51216	Gas Ryder™	...	⊕ Fig 3.2	Rear	96-04	BMW	5 Series	E39 Series (535i, 540i) (Excl. D)	...
G51216	Gas Ryder™	...	⊕ Fig 3.2	Rear	96-04	BMW	5 Series	E39 Series (520i, 523i, 525i, 525TDs, 528i, 530i, 530D) (Excl. D)	...
G51217	Gas Ryder™	...	⊕ Fig 3.1	Front	97-98	Alfa Romeo	156	2.0 Twin Spark (932) (Excl. VETO) (→VETO116245)	...
G51217	Gas Ryder™	...	⊕ Fig 3.1	Front	98-06	Alfa Romeo	156	2.0 Twin Spark (932) (Excl. VETO) (VETO116246→)	...
G51227	Gas Ryder™	Obsolete	⊕ Fig 3	Front	93-02	Kia	Sportage	2.0, 2.0D (MK I)	...
G51231	Gas Ryder™	...	⊕ Fig 3.1	Front	01 on	Alfa Romeo	147	1.6 (937), 2.0	...
G51231	Gas Ryder™	...	⊕ Fig 3.1	Front	97-98	Alfa Romeo	156	2.5 V6 (932) (→VETO116245)	...
G51231	Gas Ryder™	...	⊕ Fig 3.1	Front	98-06	Alfa Romeo	156	2.5 V6 (932) (VETO116246→)	...
G51235	Gas Ryder™	69095	⊕ Fig 3.2	Rear	99-03	Ford	Fiesta	Mark IV (Excluding 1.6 RSi 3 door) (Sleeve eye)	22
G51235	Gas Ryder™	69095	⊕ Fig 3.2	Rear	00-06	Ford	Ikon	B3 (Sleeve eye)	22
G51235	Gas Ryder™	69095	⊕ Fig 3.2	Rear	97-99	Mazda	Soho	121	22

PARTS LISTING - SHOCKS, STRUTS & CARTRIDGES

Parts Listing - Shocks, Struts & Cartridges

Part No.	Range	Superseding Part No./Status		Product Type	Position	Year	Make	Model	Derivative	Fitment Guide Note #
		The Part No. is active unless stated								
G51238	Gas Ryder™	Obsolete	/	Fig 3.1	Front	98-06	Alfa Romeo	I66	3.0V6 Sportronic	...
G51239	Gas Ryder™	Obsolete	/	Fig 3.2	Rear	98-06	Alfa Romeo	I66	3.0V6 Sportronic	...
G51255	Gas Ryder™	...	/	Fig 3.1	Front	95-01	Honda	CR-V	RD1-RD3	...
G51256	Gas Ryder™	...	/	Fig 3.2	Rear	95-01	Honda	CR-V	RD1-RD3	...
G51269	Gas Ryder™	...	/	Fig 3.2	Rear	95-00	Volvo	S40	Excl. 2.0, 2.4 rear MK I	...
G51275	Gas Ryder™	...	/	Fig 3.2	Rear	04-08	Renault	Megane	II Hatch (Excl 2.0 T Sport)	...
G51298	Gas Ryder™	...	/	Fig 3.2	Rear	01-05	Honda	Civic	MK VII	...
G51323	Gas Ryder™	Obsolete	/	Fig 3	Front	80-85	Renault	Fuego	3 door Hatchback	...
G55514	Gas Ryder™	Obsolete	/	Fig 1.1	Front	90-95	Chevrolet	Lumina	APV	...
G55514	Gas Ryder™	Obsolete	/	Fig 1.1	Front	90-95	Chevrolet	Lumina	Van	...
G55516	Gas Ryder™	Obsolete	/	Fig 1.1	Rear	83-87	Honda	Prelude	Coupe (sealed struts rear)	...
G55586	Gas Ryder™	Obsolete	/	Fig 1.1	Front	94-96	Hyundai	Scoupe	Coupe	...
G55592	Gas Ryder™	...	/	Fig 1.1	Front	94-96	Hyundai	Elantra	J1 Series (Avante)	...
G55600	Gas Ryder™	...	/	Fig 1.1	Front	87-91	Mazda	626	Zimbabwe model	...
G55601	Gas Ryder™	...	/	Fig 1.1	Rear	87-91	Mazda	626	Zimbabwe model	...
G55613	Gas Ryder™	G56518	/	Fig 1.1	Front Left	94-98	Suzuki	Vitara	5 door (Excl. V6) (MK I)	...
G55614	Gas Ryder™	G56518	/	Fig 1.1	Front Right	94-98	Suzuki	Vitara	5 door (Excl. V6) (MK I)	...
G55652	Gas Ryder™	Obsolete	/	Fig 1.1	Front Left	90-99	Toyota	Previa	2.7, 2.5 D-4D (Bus, LWB Panel van) (H200)	...
G55653	Gas Ryder™	Obsolete	/	Fig 1.1	Front Right	90-99	Toyota	Previa	2.7, 2.5 D-4D (Bus, LWB Panel van) (H200)	...
G55673	Gas Ryder™	...	/	Fig 1.1	Front	95-98	Hyundai	Sonata	Y3	...
G55679	Gas Ryder™	Obsolete	/	Fig 1.1	Front	93-99	Chrysler	Neon	I	...
G55680	Gas Ryder™	Obsolete	/	Fig 1.1	Rear	93-99	Chrysler	Neon	I	...
G55695	Gas Ryder™	Obsolete	/	Fig 1.1	Front	96-99	Ford	Falcon, Fairlane	Futura, Fairmont	...
G55695	Gas Ryder™	Obsolete	/	Fig 1.1	Front	96-99	Ford	Falcon, Fairlane	Futura, Fairmont	...
G55695	Gas Ryder™	Obsolete	/	Fig 1.1	Front	97-98	Ford	Ranchero	Falcon	...
G55697	Gas Ryder™	...	/	Fig 1.1	Front	96-00	Chrysler	Voyager	Gen III (Incl. Grande Voyager) (Excl. 3.1)	...
G55723	Gas Ryder™	...	/	Fig 1.1	Front	83-87	Honda	Prelude	Coupe	...
G55723	Gas Ryder™	...	/	Fig 1.1	Front	83-87	Honda	Prelude	Coupe (sealed struts rear)	...
G55757	Gas Ryder™	Obsolete	/	Fig 1.1	Rear	87-92	Honda	Prelude	Coupe	...
G55760	Gas Ryder™	Obsolete	/	Fig 1.1	Front	87-92	Honda	Prelude	Coupe	...
G55795	Gas Ryder™	Obsolete	/	Fig 1.1	Front	92-97	Honda	Prelude	Coupe	...
G55805	Gas Ryder™	Obsolete	/	Fig 1.1	Rear	97-99	Honda	Prelude	Coupe	...
G55805	Gas Ryder™	Obsolete	/	Fig 1.1	Rear	92-97	Honda	Prelude	Coupe	...
G55821	Gas Ryder™	...	/	Fig 1.1	Rear	97-99	Honda	Odyssey	RA1-RA5	...
G55875	Gas Ryder™	Obsolete	/	Fig 1.1	Front	99-03	Ford	Falcon, Fairlane	Futura, Fairmont (independent suspension)	...
G55875	Gas Ryder™	Obsolete	/	Fig 1.1	Front	99-03	Ford	Falcon, Fairlane	Futura, Fairmont (without independent suspension)	...
G55876	Gas Ryder™	Obsolete	/	Fig 1.1	Rear	99-03	Ford	Falcon, Fairlane	Futura, Fairmont (independent suspension)	...
G55877	Gas Ryder™	...	/	Fig 1.1	Front	97-99	Honda	Odyssey	RA1-RA5	...
G55910	Gas Ryder™	...	/	Fig 1.1	Rear	96-01	Honda	Ballade	150i, 160i, 180i Excl. V-Tech (MK VI) (Civic)	...
G55910	Gas Ryder™	...	/	Fig 1.1	Rear	96-01	Honda	Civic	MK VI	...
G56102	Safari™	...	/	Fig 8.2	Rear	70-84	Bedford	Cf Series	Van, Truck	...

PARTS LISTING - SHOCKS, STRUTS & CARTRIDGES

Parts Listing - Shocks, Struts & Cartridges

Part No.	Range	Superseding Part No./Status		Product Type	Position	Year	Make	Model	Derivative	Fitment Guide Note #
		The Part No. is active unless stated								
G56102	Safari™	...	/	Fig 8.2	Front	66-79	Chrysler	Jeep	CJ5, CJ6, CJ7	...
G56102	Safari™	...	/	Fig 8.2	Rear	68-69	Ford	F Series	F100, F250 4x2	...
G56102	Safari™	...	/	Fig 8.2	Rear	67-81	Ford	F Series	F350	...
G56102	Safari™	...	/	Fig 8.2	Rear	65-67	Ford	F Series	F100, F250 4x2	...
G56102	Safari™	...	/	Fig 8.2	Rear	86-93	Ford	Husky	LDV, Panel van	...
G56102	Safari™	...	/	Fig 8.2	Rear	85-87	Ford	Triton 0510, 0610	Truck	...
G56102	Safari™	...	/	Fig 8.2	Rear	96-05	Hyundai	H100	Bakkie	...
G56102	Safari™	...	/	Fig 8.2	Rear	87-92	Lada	Niva	2121	16
G56102	Safari™	...	/	Fig 8.2	Front	68-77	Leyland	FG 550, FG 420	Truck	...
G56102	Safari™	...	/	Fig 8.2	Rear	80 on	Mitsubishi	Canter	Truck	...
G56102	Safari™	...	/	Fig 8.2	Rear	82-03	Mitsubishi	L300 (Delica)	Incl. Starwagon, Express	...
G56102	Safari™	...	/	Fig 8.2	Rear	80-88	Nissan	1 Ton Bakkie	720 4x2	...
G56102	Safari™	...	/	Fig 8.2	Rear	64-78	Nissan	Caball	Truck	...
G56102	Safari™	...	/	Fig 8.2	Rear	94 on	Toyota	Dyna - All	Truck	...
G56102	Safari™	...	/	Fig 8.2	Rear	78-95	Toyota	Dyna, Coaster	Truck	...
G56102	Safari™	...	/	Fig 8.2	Front	66-77	Toyota	Dyna, Coaster	Truck	...
G56102	Safari™	...	/	Fig 8.2	Rear	69-84	Toyota	Hi-Ace	H10	...
G56102	Safari™	...	/	Fig 8.2	Rear	87-00	Toyota	Stallion	KF40	...
G56102	Safari™	...	/	Fig 8.2	Rear	91-00	Toyota	Venture	KF40	...
G56103	Safari™	...	/	Fig 8.2	Rear	71-78	Ford	Cortina	MK III, IV	20
G56103	Safari™	...	/	Fig 8.2	Rear	89-04	Isuzu	KB (D-Max), TF Series	4x2 (Standard height) (TF)	...
G56103	Safari™	...	/	Fig 8.2	Rear	89-04	Isuzu	KB (D-Max), TF Series	4x4, 4x2 (Raised height) (TF)	...
G56103	Safari™	...	/	Fig 8.2	Rear	00-04	Kia	K2700	Bongo (Gen 3)	...
G56103	Safari™	...	/	Fig 8.2	Rear	79-84	Toyota	Hilux	4x4	...
G56104	Safari™	Obsolete	/	Fig 4	Front	72-78	Chevrolet	El Camino	Incl. El Toro	...
G56104	Safari™	Obsolete	/	Fig 4	Front	64-86	Mazda	B Series, Drifter, Magnum	MK II, 3, 4	...
G56105	Safari™	...	/	Fig 5	Rear	69-76	Ford	Ranchero	Falcon	...
G56105	Safari™	...	/	Fig 5	Rear	64-86	Mazda	B Series, Drifter, Magnum	MK II, 3, 4	...
G56105	Safari™	...	/	Fig 5	Rear	67-81	Mazda	E2000, E3000	Truck	...
G56105	Safari™	...	/	Fig 5	Rear	81-86	Mazda	Other	F1000, F1300	...
G56105	Safari™	...	/	Fig 5	Rear	64-83	Mazda	Other	E2000, E2700, E3000	...
G56105	Safari™	...	/	Fig 5	Front	89-01	Nissan	Patrol	4x4 (Y60, Y61, Rear for Y60 only)	...
G56106	Safari™	...	/	Fig 8.1	Front	74-83	Chevrolet	C Series	C30	...
G56106	Safari™	...	/	Fig 8.1	Front	74-83	Chevrolet	C Series	C10, C20	...
G56106	Safari™	...	/	Fig 8.1	Front	63-73	Chevrolet	C Series	C10, C20	...
G56106	Safari™	...	/	Fig 8.1	Front	63-73	Chevrolet	C Series	C30	...
G56107	Safari™	...	/	Fig 8.5	Rear	63-73	Chevrolet	C Series	C10, C20	...
G56112	Safari™	...	/	Fig 8.2	Front	65-84	Land Rover	Defender	109WB, Series II, III	...
G56112	Safari™	...	/	Fig 8.2	Front	54-80	Land Rover	Defender	88WB	...
G56112	Safari™	...	/	Fig 8.2	Front	54-65	Land Rover	Defender	109WB, Series I	...
G56113	Safari™	...	/	Fig 9.1	Rear	65-84	Land Rover	Defender	109WB, Series II, III	...
G56116	Safari™	...	/	Fig 8.2	Rear	65 on	Bedford	J2-4	Truck	...
G56116	Safari™	...	/	Fig 8.2	Rear	73-78	Chevrolet	Luv	Faster	...

PARTS LISTING - SHOCKS, STRUTS & CARTRIDGES

Parts Listing - Shocks, Struts & Cartridges

Part No.	Range	Superseding Part No./Status	Product Type	Position	Year	Make	Model	Derivative	Fitment Guide Note #	
		The Part No. is active unless stated								
G56116	Safari™	...	8	Fig 8.2	Rear	66-79	Chrysler	Jeep	CJ5, CJ6, CJ7	...
G56116	Safari™	...	8	Fig 8.2	Rear	86-06	Ford	Courier	4x2 (Standard suspension)	...
G56116	Safari™	...	8	Fig 8.2	Rear	86-06	Ford	Ranger	4x2 (Standard suspension)	...
G56116	Safari™	...	8	Fig 8.2	Rear	78-80	Isuzu	KB (D-Max), TF Series	MK I	...
G56116	Safari™	...	8	Fig 8.2	Rear	86-06	Mazda	B Series, Drifter, Magnum	4x2 (Standard suspension)	...
G56116	Safari™	...	8	Fig 8.2	Rear	94-98	Mitsubishi	Colt Bakkie	L200 (1.6, 2.0, 2.5D 4x2)	...
G56116	Safari™	...	8	Fig 8.2	Rear	98-07	Mitsubishi	Colt Bakkie	L200 4x2 (standard height)	...
G56116	Safari™	...	8	Fig 8.2	Rear	88-02	Nissan	I Ton Bakkie	Hardbody 4x4 (Incl. Sani, Patrol) (D21)	...
G56116	Safari™	...	8	Fig 8.2	Rear	88-02	Nissan	I Ton Bakkie	Hardbody 4x2 (Excl. Hi Rider) (D21)	...
G56116	Safari™	...	8	Fig 8.2	Rear	88-02	Nissan	I Ton Bakkie	Hardbody 4x2 Hi Rider (D21)	...
G56116	Safari™	...	8	Fig 8.2	Rear	90-99	Nissan	Sani	4x4	...
G56116	Safari™	...	8	Fig 8.2	Rear	90-99	Nissan	Sani	4x2	...
G56116	Safari™	...	8	Fig 8.2	Rear	66-77	Toyota	Dyna, Coaster	Truck	...
G56116	Safari™	...	8	Fig 8.2	Rear	61-89	Toyota	Stout	RK 101	...
G56118	Safari™	...	8	Fig 6.2	Rear	71-72	Chevrolet	El Camino	Incl. El Toro	...
G56118	Safari™	...	8	Fig 6.2	Rear	70-81	Ford	F Series	F100, F250 4x2	5
G56118	Safari™	...	8	Fig 6.2	Front	80-86	Mitsubishi	FK Series	FK115J/K	...
G56118	Safari™	...	8	Fig 6.2	Front	79-86	Mitsubishi	FM Series	FM215F/L	...
G56119	Safari™	...	+	Fig 5	Front	65 on	Bedford	J2-4	Truck	...
G56119	Safari™	...	+	Fig 5	Front	65 on	Bedford	J5-6	Truck	...
G56119	Safari™	...	+	Fig 5	Front	65-67	Ford	F Series	F100, F250 4x2	...
G56119	Safari™	...	+	Fig 5	Rear	61-69	Jaguar	Jaguar	MK II	...
G56119	Safari™	...	+	Fig 5	Front	80-89	Nissan	Patrol	4x4 (G160)	...
G56119	Safari™	...	+	Fig 5	Front	72-80	Nissan	Patrol	4x4 (WG60)	...
G56119	Safari™	...	+	Fig 5	Rear	72-80	Nissan	Patrol	4x4 (WG60)	...
G56119	Safari™	...	+	Fig 5	Front	82-90	Nissan	Safari	(G160/G161)	...
G56120	Safari™	G45667	+	Fig 5	Front	68-77	Ford	F Series	F250 4x4	...
G56120	Safari™	G45667	+	Fig 5	Front	67-81	Mazda	E2000, E3000	Truck	...
G56120	Safari™	G45667	+	Fig 5	Front	64-83	Mazda	Other	E2000, E2700, E3000	...
G56121	Safari™	Obsolete	8	Fig 8.3	Rear	68-77	Ford	F Series	F250 4x4	...
G56123	Safari™	...	8	Fig 6.2	Front	70-81	Ford	F Series	F100, F250 4x2	5
G56123	Safari™	...	8	Fig 6.2	Front	68-69	Ford	F Series	F100, F250 4x2	...
G56123	Safari™	...	8	Fig 6.2	Front	67-81	Ford	F Series	F350	...
G56126	Safari™	...	8	Fig 8.2	Rear	65 on	Bedford	J5-6	Truck	...
G56126	Safari™	...	8	Fig 8.2	Front	64 on	Bedford	KE, KG, KH - All	Truck	...
G56126	Safari™	...	8	Fig 8.2	Rear	64 on	Bedford	KE, KG, KH - All	Truck	...
G56126	Safari™	...	8	Fig 8.2	Front	67-71	Bedford	MFR	Truck	...
G56126	Safari™	...	8	Fig 8.2	Rear	67-71	Bedford	MFR	Truck	...
G56126	Safari™	...	8	Fig 8.2	Front	66 on	Bedford	Val	Bus	...
G56126	Safari™	...	8	Fig 8.2	Rear	63-73	Chevrolet	C Series	C30	...
G56126	Safari™	...	8	Fig 8.2	Rear	93 on	Isuzu	N2800 P	Truck	29
G56126	Safari™	...	8	Fig 8.2	Rear	87-90	Isuzu	N3000 P	Truck	29

PARTS LISTING - SHOCKS, STRUTS & CARTRIDGES

Parts Listing - Shocks, Struts & Cartridges

Part No.	Range	Superseding Part No./Status	Product Type	Position	Year	Make	Model	Derivative	Fitment Guide Note #	
		The Part No. is active unless stated								
G56126	Safari™	...	8	Fig 8.2	Rear	19...	Isuzu	Nkr55/99	Truck	29
G56126	Safari™	...	8	Fig 8.2	Rear	75 on	Isuzu	Tl40-50	Truck	29
G56126	Safari™	...	8	Fig 8.2	Rear	77-89	Isuzu	Tld44, Tld54	Truck	29
G56126	Safari™	...	8	Fig 8.2	Rear	54-80	Land Rover	Defender	88WB	...
G56126	Safari™	...	8	Fig 8.2	Rear	54-65	Land Rover	Defender	109WB, Series I	...
G56147	Safari™	Obsolete	8	Fig 8.1	Rear	74-83	Chevrolet	C Series	C10, C20	...
G56147	Safari™	Obsolete	8	Fig 8.1	Rear	74-83	Chevrolet	K Series 4x4	K10, K20, K25	...
G56148	Safari™	Obsolete	8	Fig 8.5	Rear	74-83	Chevrolet	C Series	C30	...
G56149	Safari™	...	8	Fig 8.5	Front	74-83	Chevrolet	K Series 4x4	K10, K20, K25	...
G56153	Safari™	...	8	Fig 10	Front	78-80	Ford	Cortina	MK IV	...
G56153	Safari™	...	8	Fig 10	Front	71-78	Ford	Cortina	MK III, IV	...
G56154	Safari™	Obsolete	+	Fig 5	Front	78-81	Ford	F Series	F250 4x4	...
G56155	Safari™	...	8	Fig 6.2	Rear	78-81	Ford	F Series	F250 4x4	...
G56156	Safari™	...	8	Fig 9.2	Rear	80-82	Ford	Cortina	MK V	...
G56156	Safari™	...	8	Fig 9.2	Rear	78-80	Ford	Cortina	MK IV	...
G56157	Safari™	...	8	Fig 9.1	Rear	66-80	Nissan	I Ton Bakkie	620, 680, 1300, 1500	...
G56157	Safari™	...	8	Fig 9.1	Rear	78-84	Nissan	Caball	Truck	...
G56157	Safari™	...	8	Fig 9.1	Rear	81-95	Nissan	E20 (Urvan, Caravan)	Ekonowagon, Ekonovan	...
G56157	Safari™	...	8	Fig 9.1	Rear	73-81	Nissan	E20 (Urvan, Caravan)	Ekonowagon, Ekonovan	...
G56158	Safari™	...	8	Fig 6.2	Front	84-98	Toyota	Hilux	4x4	...
G56158	Safari™	...	8	Fig 6.2	Front	79-84	Toyota	Hilux	4x4	...
G56159	Safari™	...	8	Fig 9.2	Rear	83-86	Ford	Cortina	MK V	...
G56160	Safari™	...	8	Fig 10	Front	83-86	Ford	Cortina	MK V	...
G56160	Safari™	...	8	Fig 10	Front	80-82	Ford	Cortina	MK V	...
G56161	Safari™	...	8	Fig 8.5	Rear	80-02	Volkswagen	Kombi	Microbus (Excl. Synchro 4x4)	...
G56162	Safari™	...	8	Fig 8.2	Front	65-83	Land Rover	Defender	109, 110WB forward control	...
G56162	Safari™	...	8	Fig 8.2	Rear	96 on	Nissan	Caball	Truck	...
G56162	Safari™	...	8	Fig 8.2	Rear	96 on	Nissan	Cabstar 20, 35, 40	Truck	...
G56163	Safari™	...	8	Fig 9.1	Rear	65-83	Land Rover	Defender	109, 110WB forward control	...
G56164	Safari™	...	+	Fig 5	Front	84 on	Land Rover	Defender	90, 110, 130 (Incl. County)	...
G56164	Safari™	...	+	Fig 5	Front	89-98	Land Rover	Discovery	I	...
G56164	Safari™	...	+	Fig 5	Front	70-96	Land Rover	Range Rover	Excl. Air suspension (MK I)	...
G56165	Safari™	...	8	Fig 9.1	Rear	84 on	Land Rover	Defender	90, 110, 130 (Incl. County)	...
G56165	Safari™	...	8	Fig 9.1	Rear	89-98	Land Rover	Discovery	I	...
G56165	Safari™	...	8	Fig 9.2	Rear	92-96	Land Rover	Range Rover	Air suspension (MK I)	...
G56165	Safari™	...	8	Fig 9.1	Rear	70-96	Land Rover	Range Rover	Excl. Air suspension (MK I)	...
G56166	Safari™	...	8	Fig 6.1	Front	79-86	Isuzu	JCR 360, FTR	Truck	...
G56166	Safari™	...	8	Fig 6.1	Front	84-90	Nissan	Cabstar	Truck	...
G56166	Safari™	...	8	Fig 6.1	Front	83-89	Toyota	Landcruiser (Ensure correct model No.)	Fj62, Bj60 (Station wagon)	...
G56167	Safari™	...	8	Fig 8.2	Rear	84-98	Toyota	Hilux	4x4	...
G56167	Safari™	...	8	Fig 8.2	Rear Left	99-05	Toyota	Hilux	4x4, 4x2 (Raised suspension)	...

PARTS LISTING - SHOCKS, STRUTS & CARTRIDGES

Parts Listing - Shocks, Struts & Cartridges

Part No.	Range	Superseding Part No./Status	Product Type	Position	Year	Make	Model	Derivative	Fitment Guide Note #
		The Part No. is active unless stated							
G56167	Safari™	...	⊗ Fig 8.2	Rear	89-99	Toyota	Landcruiser (Ensure correct model No.)	HZJ70	...
G56168	Safari™	...	⊗ Fig 9.1	Rear	82-90	Nissan	Safari	(G160/G161)	...
G56168	Safari™	...	⊗ Fig 9.1	Rear	80-82	Nissan	Tracker	4x4	...
G56169	Safari™	55231	⊖ Fig 6.2	Front	86-06	Ford	Courier	4x4, 4x2 Hi-Trail (Raised suspension)	...
G56169	Safari™	55231	⊖ Fig 6.2	Front	86-06	Ford	Ranger	4x4, 4x2 Hi-Trail (Raised suspension)	...
G56169	Safari™	55231	⊖ Fig 6.2	Front	86-06	Mazda	B Series, Drifter, Magnum	4x4, 4x2 Hi-Trail (Raised suspension)	...
G56169	Safari™	55231	⊖ Fig 6.2	Front	04 on	Tata	Telcoline	4x4, 4x2	...
G56170	Safari™	...	⊗ Fig 8.5	Rear	86-06	Ford	Courier	4x4, 4x2 Hi-Trail (Raised suspension)	...
G56170	Safari™	...	⊗ Fig 8.5	Rear	86-06	Ford	Ranger	4x4, 4x2 Hi-Trail (Raised suspension)	...
G56170	Safari™	...	⊗ Fig 8.5	Rear	86-06	Mazda	B Series, Drifter, Magnum	4x4, 4x2 Hi-Trail (Raised suspension)	...
G56171	Safari™	...	⊖ Fig 6.2	Front	02 on	Nissan	I Ton Bakkie	Hardbody 4x2 Hi Rider (D22)	...
G56171	Safari™	...	⊖ Fig 6.2	Front	98 on	Nissan	I Ton Bakkie	Hardbody 4x4 (D22)	...
G56171	Safari™	...	⊖ Fig 6.2	Front	80-88	Nissan	I Ton Bakkie	720 4x2	...
G56171	Safari™	...	⊖ Fig 6.2	Front	66-80	Nissan	I Ton Bakkie	620, 680, 1300, 1500	...
G56171	Safari™	...	⊖ Fig 6.2	Front	88-02	Nissan	I Ton Bakkie	Hardbody 4x4 (Incl. Sani, Patrol) (D21)	...
G56171	Safari™	...	⊖ Fig 6.2	Front	88-02	Nissan	I Ton Bakkie	Hardbody 4x2 Hi Rider (D21)	...
G56171	Safari™	...	⊖ Fig 6.2	Front	08 on	Nissan	NP300	4x4 (D22)	...
G56171	Safari™	...	⊖ Fig 6.2	Front	90-99	Nissan	Sani	4x4	...
G56171	Safari™	...	⊖ Fig 6.2	Front	82-88	Nissan	Tracker	4x4 (Incl. Sani)	...
G56171	Safari™	...	⊖ Fig 6.2	Front	80-82	Nissan	Tracker	4x4	...
G56172	Safari™	...	⊖ Fig 6.2	Front	87-92	Lada	Niva	2121	...
G56172	Safari™	...	⊖ Fig 6.2	Front	98-07	Mitsubishi	Colt Bakkie	L200 (4x4)	...
G56172	Safari™	...	⊖ Fig 6.2	Front	98-07	Mitsubishi	Colt Bakkie	L200 (4x2 raised height)	...
G56172	Safari™	...	⊖ Fig 6.2	Front	08 on	Nissan	NP300	4x2 Hi Rider (D22)	...
G56172	Safari™	...	⊖ Fig 6.2	Front	90-99	Nissan	Sani	4x2	...
G56172	Safari™	...	⊖ Fig 6.2	Front	88-93	Toyota	Hi-Ace	SWB (H50)	...
G56172	Safari™	...	⊖ Fig 6.2	Front	84-93	Toyota	Hi-Ace	LWB (H20, H30, H40)	...
G56172	Safari™	...	⊖ Fig 6.2	Front	84-88	Toyota	Hi-Ace	SWB (H20, H30, H40)	...
G56173	Safari™	...	⊖ Fig 6.2	Front	86-06	Ford	Courier	4x2 (Standard suspension)	...
G56173	Safari™	...	⊖ Fig 6.2	Front	86-06	Ford	Ranger	4x2 (Standard suspension)	...
G56173	Safari™	...	⊖ Fig 6.2	Front	98-02	Isuzu	Frontier	4x4, 4x2	...
G56173	Safari™	...	⊖ Fig 6.2	Front	89-04	Isuzu	KB (D-Max), TF Series	4x4, 4x2 (Raised height) (TF)	...
G56173	Safari™	...	⊖ Fig 6.2	Front	92-96	Isuzu	Trooper	MK II	...
G56173	Safari™	...	⊖ Fig 6.2	Front	86-06	Mazda	B Series, Drifter, Magnum	4x2 (Standard suspension)	...
G56173	Safari™	...	⊖ Fig 6.2	Front	99-04	Nissan	Terrano li	R50	...
G56173	Safari™	...	⊖ Fig 6.2	Front	95-06	Ssangyong	Musso	602TDi, E230EL, E320EL	...
G56173	Safari™	...	⊖ Fig 6.2	Front	04 on	Ssangyong	Musso Sport	DC Bakkie	...
G56173	Safari™	...	⊖ Fig 6.2	Front	93-10	Toyota	Hi-Ace	Super T (H100)	...
G56174	Safari™	...	⊗ Fig 8.2	Front	72 on	Bedford	MFR	Truck	...
G56174	Safari™	...	⊗ Fig 8.2	Rear	72 on	Bedford	MFR	Truck	...
G56174	Safari™	...	⊗ Fig 8.2	Front	73-75	Bedford	VAM	Bus	...

Parts Listing - Shocks, Struts & Cartridges

Part No.	Range	Superseding Part No./Status	Product Type	Position	Year	Make	Model	Derivative	Fitment Guide Note #
		The Part No. is active unless stated							
G56174	Safari™	...	⊗ Fig 8.2	Rear	73-75	Bedford	VAM	Bus	...
G56174	Safari™	...	⊗ Fig 8.2	Rear	89-01	Nissan	Patrol	4x4 (Y60, Y61, Rear for Y60 only)	...
G56174	Safari™	...	⊗ Fig 8.2	Rear Right	99-05	Toyota	Hilux	4x4, 4x2 (Raised suspension)	...
G56174	Safari™	...	⊗ Fig 8.2	Rear	85-99	Toyota	Landcruiser (Ensure correct model No.)	DLX, BJ75	...
G56175	Safari™	...	⊗ Fig 8.2	Rear	88-93	Toyota	Hi-Ace	SWB (H50)	...
G56175	Safari™	...	⊗ Fig 8.2	Rear	84-93	Toyota	Hi-Ace	LWB (H20, H30, H40)	...
G56175	Safari™	...	⊗ Fig 8.2	Rear	93-10	Toyota	Hi-Ace	Super T (H100)	...
G56176	Safari™	...	⊖ Fig 6.2	Front	96-05	Hyundai	H100	Bakkie	...
G56176	Safari™	...	⊖ Fig 6.2	Front	80-88	Isuzu	KB (D-Max), TF Series	4x4 (MK II)	...
G56176	Safari™	...	⊖ Fig 6.2	Front	78-80	Isuzu	KB (D-Max), TF Series	MK I	...
G56176	Safari™	...	⊖ Fig 6.2	Front	81-91	Isuzu	Trooper	MK I	...
G56176	Safari™	...	⊖ Fig 6.2	Front	81-95	Nissan	E20 (Urvan, Caravan)	Ekonowagon, Ekonovan	...
G56177	Safari™	...	⊗ Fig 8.2	Rear	83 on	Mazda	Other	T2000, 3000	...
G56177	Safari™	...	⊗ Fig 8.2	Rear	81-86	Mazda	T2000, T3000	Truck	...
G56177	Safari™	...	⊗ Fig 8.2	Rear	84-88	Toyota	Hi-Ace	SWB (H20, H30, H40)	...
G56177	Safari™	...	⊗ Fig 8.2	Front	71-85	Toyota	Landcruiser (Ensure correct model No.)	FJ45, BJ45	...
G56178	Safari™	...	⊖ Fig 4	Front	05 on	Kia	K2700	Bongo (Gen 4)	...
G56178	Safari™	...	⊖ Fig 4	Front	00-04	Kia	K2700	Bongo (Gen 3)	...
G56178	Safari™	...	⊖ Fig 4	Front	00-04	Kia	Pregio	Bongo	...
G56178	Safari™	...	⊖ Fig 4	Front	84-98	Toyota	Hilux	4x2	...
G56178	Safari™	...	⊖ Fig 4	Front	99-05	Toyota	Hilux	4x2 (Standard suspension)	...
G56179	Safari™	...	⊖ Fig 6.1	Front	96 on	Nissan	Caball	Truck	...
G56179	Safari™	...	⊖ Fig 6.1	Front	96 on	Nissan	Cabstar 20, 35, 40	Truck	...
G56179	Safari™	...	⊖ Fig 6.1	Front	89-99	Toyota	Landcruiser (Ensure correct model No.)	HZJ70	...
G56179	Safari™	...	⊖ Fig 6.1	Front	85-99	Toyota	Landcruiser (Ensure correct model No.)	DLX, BJ75	...
G56180	Safari™	...	⊕ Fig 5	Front	92-96	Land Rover	Range Rover	Air suspension (MK I)	...
G56184	Safari™	...	⊗ Fig 8.2	Rear	94-98	Mitsubishi	Colt Bakkie	L200 (2.6, 3.0, V6 4x4)	...
G56184	Safari™	...	⊗ Fig 8.2	Rear	98-07	Mitsubishi	Colt Bakkie	L200 (4x4)	...
G56184	Safari™	...	⊗ Fig 8.2	Rear	98-07	Mitsubishi	Colt Bakkie	L200 (4x2 raised height)	...
G56184	Safari™	...	⊗ Fig 8.2	Rear	99-04	Nissan	Terrano li	R50	...
G56185	Safari™	...	⊖ Fig 4	Front	86-93	Ford	Husky	LDV, Panel van	...
G56185	Safari™	...	⊖ Fig 4	Front	80-95	Isuzu	WFR, Relay	Fargo	...
G56185	Safari™	...	⊖ Fig 4	Front	94-98	Mitsubishi	Colt Bakkie	L200 (2.6, 3.0, V6 4x4)	...
G56185	Safari™	...	⊖ Fig 4	Front	82-03	Mitsubishi	L300 (Delica)	Incl. Starwagon, Express	...
G56185	Safari™	...	⊖ Fig 4	Front	87-00	Toyota	Stallion	KF40	...
G56185	Safari™	...	⊖ Fig 4	Front	91-00	Toyota	Venture	KF40	...
G56186	Safari™	...	⊗ Fig 8.2	Rear	91-03	Ford	Spectron	Minibus, Van	...
G56186	Safari™	...	⊗ Fig 8.2	Rear	80-88	Isuzu	KB (D-Max), TF Series	4x2 (MK II)	...
G56186	Safari™	...	⊗ Fig 8.2	Rear	80-88	Isuzu	KB (D-Max), TF Series	4x4 (MK II)	...

Parts Listing - Shocks, Struts & Cartridges

PARTS LISTING - SHOCKS, STRUTS & CARTRIDGES

Part No.	Range	Superseding Part No./Status		Product Type	Position	Year	Make	Model	Derivative	Fitment Guide Note #
		The Part No. is active unless stated								
G56186	Safari™	...	§	Fig 8.2	Rear	77-88	Isuzu	TlId 24	Truck	...
G56186	Safari™	...	§	Fig 8.2	Rear	81-91	Isuzu	Trooper	MK I	...
G56186	Safari™	...	§	Fig 8.2	Rear	91-03	Mazda	Marathon (Ford Husky)	Van, Bus	...
G56186	Safari™	...	§	Fig 8.2	Rear	82-88	Nissan	Tracker	4x4 (Incl. Sani)	...
G56186	Safari™	...	§	Fig 8.2	Rear	84-98	Toyota	Hilux	4x2	...
G56186	Safari™	...	§	Fig 8.2	Rear	83-89	Toyota	Landcruiser (Ensure correct model No.)	Fj62, Bj60 (Station wagon)	...
G56186	Safari™	...	§	Fig 8.2	Rear	71-85	Toyota	Landcruiser (Ensure correct model No.)	Fj45, Bj45	...
G56189	Safari™	...	§	Fig 6.2	Front	99-05	Toyota	Hilux	4x4, 4x2 (Raised suspension)	...
G56190	Safari™	...	§	Fig 8.2	Rear	02 on	Nissan	I Ton Bakkie	Hardbody 4x2 (Excl. Hi Rider) (D22)	...
G56190	Safari™	...	§	Fig 8.2	Rear	02 on	Nissan	I Ton Bakkie	Hardbody 4x2 Hi Rider (D22)	...
G56190	Safari™	...	§	Fig 8.2	Rear	98 on	Nissan	I Ton Bakkie	Hardbody 4x4 (D22)	...
G56190	Safari™	...	§	Fig 8.2	Rear	08 on	Nissan	NP300	4x4 (D22)	...
G56190	Safari™	...	§	Fig 8.2	Rear	08 on	Nissan	NP300	4x2 Hi Rider (D22)	...
G56190	Safari™	...	§	Fig 8.2	Rear	08 on	Nissan	NP300	4x2 (Excl. Hi Rider) (D22)	...
G56190	Safari™	...	§	Fig 8.2	Rear	99-05	Toyota	Hilux	4x2 (Standard suspension)	...
G56203	Safari™	...	§	Fig 6.2	Front	06 on	Mahindra	Scorpio	4x4	...
G56204	Safari™	...	§	Fig 8.4	Rear	06 on	Mahindra	Scorpio	4x4	...
G56205	Safari™	...	†	Fig 3.2	Front	07 on	Mitsubishi	Triton	4x4, 4x2 (Raised height)	...
G56207	Safari™	...	§	Fig 8.2	Rear	05 on	Toyota	Hilux	4x4	...
G56207	Safari™	...	§	Fig 8.2	Rear	05 on	Toyota	Hilux	4x2 (Raised suspension)	...
G56208	Safari™	...	§	Fig 8.2	Rear	05 on	Toyota	Hilux	4x2 (Standard suspension)	...
G56209	Safari™	...	§	Fig 8.2	Rear	05 on	Toyota	Quantum	2.7 Bus (H200)	...
G56209	Safari™	...	§	Fig 8.2	Rear	05 on	Toyota	Quantum	2.7 LWB Panel van (H200)	...
G56209	Safari™	...	§	Fig 8.2	Rear	05 on	Toyota	Quantum	2.7 Panel van (H200)	...
G56209	Safari™	...	§	Fig 8.2	Rear	05 on	Toyota	Quantum	2.5 D-4D Bus (H200)	...
G56209	Safari™	...	§	Fig 8.2	Rear	05 on	Toyota	Quantum	2.5 D-4D LWB Panel van (H200)	...
G56209	Safari™	...	§	Fig 8.2	Rear	05 on	Toyota	Quantum	2.5 D-4D Panel van (H200)	...
G56210	Safari™	...	§	Fig 8.2	Rear	07 on	Mitsubishi	Triton	4x4, 4x2 (Raised height)	...
G56211	Safari™	...	§	Fig 6.2	Front	05 on	Toyota	Quantum	2.7 Bus (H200)	...
G56211	Safari™	...	§	Fig 6.2	Front	05 on	Toyota	Quantum	2.7 LWB Panel van (H200)	...
G56211	Safari™	...	§	Fig 6.2	Front	05 on	Toyota	Quantum	2.7 Panel van (H200)	...
G56211	Safari™	...	§	Fig 6.2	Front	05 on	Toyota	Quantum	2.5 D-4D Bus (H200)	...
G56211	Safari™	...	§	Fig 6.2	Front	05 on	Toyota	Quantum	2.5 D-4D LWB Panel van (H200)	...
G56211	Safari™	...	§	Fig 6.2	Front	05 on	Toyota	Quantum	2.5 D-4D Panel van (H200)	...
G56212	Safari™	...	†	Fig 3.2	Front	04 on	Isuzu	KB (D-Max), TF Series	4x2 (Standard height) (P190)	...
G56213	Safari™	...	§	Fig 8.2	Rear	04 on	Isuzu	KB (D-Max), TF Series	4x2 (Standard height) (P190)	...
G56214	Safari™	...	§	Fig 6.2	Front	04 on	Isuzu	KB (D-Max), TF Series	4x4, 4x2 (Raised height) (P190)	...
G56215	Safari™	...	§	Fig 8.2	Rear	04 on	Isuzu	KB (D-Max), TF Series	4x4, 4x2 (Raised height) (P190)	...
G56218	Safari™	...	§	Fig 3.2	Front	06 on	Toyota	Fortuner	4x4, 4x2 (Raised suspension)	...
G56218	Safari™	...	§	Fig 3.2	Front	05 on	Toyota	Hilux	4x4	...

Parts Listing - Shocks, Struts & Cartridges

PARTS LISTING - SHOCKS, STRUTS & CARTRIDGES

Part No.	Range	Superseding Part No./Status		Product Type	Position	Year	Make	Model	Derivative	Fitment Guide Note #
		The Part No. is active unless stated								
G56218	Safari™	...	§	Fig 6.1	Front	05 on	Toyota	Hilux	4x2 (Raised suspension)	...
G56219	Safari™	...	§	Fig 6.1	Rear	06 on	Toyota	Fortuner	4x4, 4x2 (Raised suspension)	...
G56222	Safari™	...	§	Fig 6.2	Front	07-12	Ford	Ranger	4x4, 4x2 Hi-Trail (Raised suspension)	...
G56222	Safari™	...	§	Fig 6.2	Front	07-12	Mazda	BT-50	4x4, 4x2 (Raised suspension)	...
G56223	Safari™	...	§	Fig 8.5	Rear	07-12	Ford	Ranger	4x4, 4x2 Hi-Trail (Raised suspension)	...
G56223	Safari™	...	§	Fig 8.5	Rear	07-12	Mazda	BT-50	4x4, 4x2 (Raised suspension)	...
G56224	Safari™	...	§	Fig 8.5	Rear	04 on	Opel	Corsa	Utility	...
G56226	Safari™	...	†	Fig 3.2	Front	02-09	Toyota	Prado	120/125	...
G56227	Safari™	...	§	Fig 6.1	Rear	02-09	Toyota	Prado	120/125	...
G56228	Safari™	...	§	Fig 8.5	Rear	07-12	Ford	Ranger	4x2 (Standard suspension)	...
G56228	Safari™	...	§	Fig 8.5	Rear	07-12	Mazda	BT-50	4x2 (Standard suspension)	...
G56230	Safari™	...	†	Fig 5	Front	90-98	Toyota	Landcruiser (Ensure correct model No.)	HZJ80 (Station wagon), 105	...
G56231	Safari™	...	§	Fig 6.1	Rear	90-98	Toyota	Landcruiser (Ensure correct model No.)	HZJ80 (Station wagon), 105	...
G56231	Safari™	...	§	Fig 6.1	Rear	90-98	Toyota	Landcruiser (Ensure correct model No.)	100 Series	...
G56235	Safari™	...	§	Fig 6.2	Front	07-12	Ford	Ranger	4x2 (Standard suspension)	...
G56235	Safari™	...	§	Fig 6.2	Front	07-12	Mazda	BT-50	4x2 (Standard suspension)	...
G56236	Safari™	...	§	Fig 8.2	Rear	05 on	Nissan	Navara	4x4, 4x2 (D40)	...
G56237	Safari™	...	†	Fig 3.2	Front	00-06	Mitsubishi	Pajero	4x4 3.2 Di-D, 3.8 (MK III)	...
G56238	Safari™	...	§	Fig 6.2	Rear	00-06	Mitsubishi	Pajero	4x4 3.2 Di-D, 3.8 (MK III)	...
G56239	Safari™	...	†	Fig 5	Front	09 on	Toyota	Landcruiser (Ensure correct model No.)	79 Series	...
G56240	Safari™	...	§	Fig 8.2	Rear	09 on	Toyota	Landcruiser (Ensure correct model No.)	79 Series	...
G56241	Safari™	...	§	Fig 6.2	Front	98-07	Mitsubishi	Colt Bakkie	L200 (4x4)	...
G56241	Safari™	...	§	Fig 6.2	Front	88-93	Toyota	Hi-Ace	SWB (H50)	...
G56241	Safari™	...	§	Fig 6.2	Front	84-93	Toyota	Hi-Ace	LWB (H20, H30, H40)	...
G56241	Safari™	...	§	Fig 6.2	Front	84-88	Toyota	Hi-Ace	SWB (H20, H30, H40)	...
G56244	Safari™	...	§	Fig 6.2	Front	07 on	Cam	Inyati	Minibus	144068
G56245	Safari™	...	§	Fig 8.2	Rear	07 on	Cam	Inyati	Minibus	...
G556259	Safari HDP™	...	§	Fig 8.2	Rear	05 on	Nissan	Navara	4X4 & 4X2	...
G56504	Gas Ryder™	Obsolete	†	Fig 1.1	Front	79-84	Ford	Mustang	MK III	...
G56518	Gas Ryder™	...	†	Fig 1.1	Front Left	94-98	Suzuki	Vitara	5 door (Excl. V6) (MK I)	...
G63410	Gas Ryder™	Obsolete	§	Fig 6.1	Front	80-96	Ford	F Series	F150 4x4 (Quad susp) (Forward of front axle)	...
G63414	Gas Ryder™	Obsolete	§	Fig 6.2	Front	80-96	Ford	F Series	F150 4x4 (Excl. quad susp) (Rear of front axle)	...
G63422	Gas Ryder™	Obsolete	§	Fig 13.2	Rear	83-95	Chevrolet	Blazer 4x4	S10 (Excl. Ⓢ1)	...
G63423	Gas Ryder™	Obsolete	§	Fig 8.5	Front	83-95	Chevrolet	Blazer 4x4	S10 (Excl. Ⓢ1)	...
G63424	Gas Ryder™	Obsolete	±	Fig 4	Front	96-99	Chrysler	Jeep	Grand Cherokee (ZJ)	...
G63424	Gas Ryder™	Obsolete	±	Fig 4	Front	93-94	Chrysler	Jeep	Grand Cherokee (ZJ)	...
G63424	Gas Ryder™	Obsolete	±	Fig 4	Front	96-01	Chrysler	Jeep	Cherokee (XJ)	...
G63425	Gas Ryder™	Obsolete	±	Fig 13.1	Rear	96-01	Chrysler	Jeep	Cherokee (XJ)	...
G63461	Gas Ryder™	Obsolete	§	Fig 8.3	Rear	80-96	Ford	F Series	F150 4x4 (Excl. quad susp) (Rear of front axle)	...

Parts Listing - Shocks, Struts & Cartridges

PARTS LISTING - SHOCKS, STRUTS & CARTRIDGES

Part No.	Range	Superseding Part No./Status		Product Type	Position	Year	Make	Model	Derivative	Fitment Guide Note #
		The Part No. is active unless stated								
G63461	Gas Ryder™	Obsolete	⊘	Fig 8.3	Rear	80-96	Ford	F Series	F150 4x4 (Quad susp) (Forward of front axle)	...
G63482	Gas Ryder™	Obsolete	⊘	Fig 9.2	Front	79-90	Mercedes-Benz	G-Class	(W460) Geländewagen	...
G63483	Gas Ryder™	Obsolete	⊘	Fig 6.2	Rear	79-90	Mercedes-Benz	G-Class	(W460) Geländewagen	...
G63508	Gas Ryder™	Obsolete	⊘	Fig 6.1	Rear	97-99	Daihatsu	Feroza	F300	...
G63612	Gas Ryder™	Obsolete	⊘	Fig 6.2	Front	97-99	Daihatsu	Feroza	F300	...
G63626	Gas Ryder™	Obsolete	⊘	Fig 8.3	Rear	93-94	Chrysler	Jeep	Grand Cherokee (ZJ)	...
G63636	Gas Ryder™	Obsolete	⊘	Fig 6.2	Rear	90 on	Mercedes-Benz	G-Class	(W463) Geländewagen	...
G63678	Gas Ryder™	Obsolete	⊘	Fig 4	Front	95-01	Ford	Explorer	MK II	...
G63679	Gas Ryder™	Obsolete	⊘	Fig 13.2	Rear	95-01	Ford	Explorer	MK II	...
G63683	Gas Ryder™	Obsolete	⊘	Fig 8.3	Rear	96-99	Chrysler	Jeep	Grand Cherokee (ZJ)	...
G63690	Gas Ryder™	...	⊘	Fig 8.5	Rear	96-00	Chrysler	Voyager	Gen III (Incl. Grande Voyager) (Excl. Ⓢ1)	...
G63690	Gas Ryder™	...	⊘	Fig 8.5	Rear	01-07	Chrysler	Voyager	Gen IV (Incl. Grande Voyager) (Excl. Ⓢ1)	...
G63694	Gas Ryder™	Obsolete	⊘	Fig 9.2	Rear	92-96	Land Rover	Range Rover	Air suspension (MK I)	...
G63720	Gas Ryder™	...	⊘	Fig 6.2	Rear	93-02	Kia	Sportage	2.0, 2.0D (MK I)	...
G63721	Gas Ryder™	...	⊘	Fig 4	Front	96-06	Chrysler	Jeep	Wrangler 4x4 (TJ)	...
G63722	Gas Ryder™	...	⊘	Fig 13.2	Rear	96-06	Chrysler	Jeep	Wrangler 4x4 (TJ)	...
G63737	Gas Ryder™	Obsolete	⊘	Fig 6.2	Front	96-03	Isuzu	Trooper	MK II	...
G63738	Gas Ryder™	Obsolete	⊘	Fig 8.5	Rear	96-03	Isuzu	Trooper	MK II	...
G63799	Gas Ryder™	...	⊘	Fig 5	Rear	94-98	Suzuki	Vitara	5 door (Excl. V6) (MK I)	...
G63914	Gas Ryder™	Obsolete	⊘	Fig 6.2	Rear	90-95	Chevrolet	Lumina	APV	...
G63914	Gas Ryder™	Obsolete	⊘	Fig 6.2	Rear	90-95	Chevrolet	Lumina	Van	...
G63920	Gas Ryder™	Obsolete	⊘	Fig 5	Rear	90-99	Toyota	Previa	2.7, 2.5 D-4D (Bus, LWB Panel van) (H200)	...
G63935	Gas Ryder™	Obsolete	⊘	Fig 6.2	Front	97-02	Daihatsu	Rocky	MK II	...
G63936	Gas Ryder™	Obsolete	⊘	Fig 6.2	Rear	97-02	Daihatsu	Rocky	MK II	...
G63940	Gas Ryder™	...	⊘	Fig 6.1	Rear	98-00	Toyota	Rav4	Sealed struts (XA10)	...
G63940	Gas Ryder™	...	⊘	Fig 6.1	Rear	96-98	Toyota	Rav4	Serviceable struts (XA10)	...
GS46006	Safari HDP™	...	⊘	Fig 3.2	Front	00-06	Mitsubishi	Pajero	4x4 3.2 Di-D, 3.8 (MK III)	...
GS46007	Safari HDP™	...	⊘	Fig 3.2	Front	06 on	Toyota	Fortuner	4x4, 4x2 (Raised suspension)	33
GS46007	Safari HDP™	...	⊘	Fig 3.2	Front	05 on	Toyota	Hilux	4x4, 4x2 (Raised suspension)	33
GS46007	Safari HDP™	...	⊘	Fig 3.2	Front	02-09	Toyota	Prado	120/125	33
GS46008	Safari HDP™	...	⊘	Fig 6.1	Front	96-02	Toyota	Prado	90 SWB, 95 LWB	...
GS46009	Safari HDP™	...	⊘	Fig 3.2	Front	07 on	Mitsubishi	Triton	4x4, 4x2 (Raised height)	...
GS56220	Safari HDP™	...	⊘	Fig 6.2	Front	98-07	Mitsubishi	Colt Bakkie	L200 (4x4)	...
GS56220	Safari HDP™	...	⊘	Fig 6.2	Front	91-00	Mitsubishi	Pajero	V Series (MK II)	...
GS56221	Safari HDP™	...	⊘	Fig 6.2	Front	02 on	Nissan	I Ton Bakkie	Hardbody 4x2 Hi Rider (D22)	...
GS56221	Safari HDP™	...	⊘	Fig 6.2	Front	98 on	Nissan	I Ton Bakkie	Hardbody 4x4 (D22)	...
GS56221	Safari HDP™	...	⊘	Fig 6.2	Front	08 on	Nissan	NP300	4x4 (D22)	...
GS56225	Safari HDP™	...	⊘	Fig 6.2	Front	04 on	Isuzu	KB (D-Max), TF Series	4x4, 4x2 (Raised height) (P190)	...
GS56225	Safari HDP™	...	⊘	Fig 6.2	Front	89-04	Isuzu	KB (D-Max), TF Series	4x4, 4x2 (Raised height) (TF)	...
GS56232	Safari HDP™	...	⊘	Fig 6.2	Front	99-05	Toyota	Hilux	4x4, 4x2 (Raised suspension)	...
GS56233	Safari HDP™	...	⊘	Fig 6.2	Front	86-06	Ford	Courier	4x4, 4x2 Hi-Trail (Raised suspension)	...
GS56233	Safari HDP™	...	⊘	Fig 6.2	Front	07-12	Ford	Ranger	4x4, 4x2 Hi-Trail (Raised suspension)	...
GS56233	Safari HDP™	...	⊘	Fig 6.2	Front	86-06	Ford	Ranger	4x4, 4x2 Hi-Trail (Raised suspension)	...

134

Parts Listing - Shocks, Struts & Cartridges

PARTS LISTING - SHOCKS, STRUTS & CARTRIDGES

Part No.	Range	Superseding Part No./Status		Product Type	Position	Year	Make	Model	Derivative	Fitment Guide Note #
		The Part No. is active unless stated								
GS56233	Safari HDP™	...	⊘	Fig 6.2	Front	86-06	Mazda	B Series, Drifter, Magnum	4x4, 4x2 Hi-Trail (Raised suspension)	...
GS56233	Safari HDP™	...	⊘	Fig 6.2	Front	07-12	Mazda	BT-50	4x4, 4x2 (Raised suspension)	...
GS56234	Safari HDP™	...	⊘	Fig 4	Front	94-98	Mitsubishi	Colt Bakkie	L200 (2.6, 3.0, V6 4x4, 4x2 raised height)	144274 144277
GS78000	Safari HDP™	...	⊘	Fig 6.2	Front	84-98	Toyota	Hilux	4x4	...
GS78001	Safari HDP™	...	⊘	Fig 8.2	Rear	84-98	Toyota	Hilux	4x4	...
GS78002	Safari HDP™	...	⊘	Fig 5	Front	07 on	Toyota	Landcruiser (Ensure correct model No.)	70/75 SW	...
GS78002	Safari HDP™	...	⊘	Fig 5	Front	99 on	Toyota	Landcruiser (Ensure correct model No.)	Pick-up	...
GS78003	Safari HDP™	...	⊘	Fig 8.2	Rear	98-07	Mitsubishi	Colt Bakkie	L200 (4x4)	...
GS78004	Safari HDP™	...	⊘	Fig 8.2	Rear Left	99-05	Toyota	Hilux	4x4, 4x2 (Raised suspension)	...
GS78005	Safari HDP™	...	⊘	Fig 8.2	Rear Right	99-05	Toyota	Hilux	4x4, 4x2 (Raised suspension)	...
GS78006	Safari HDP™	...	⊘	Fig 8.2	Rear	04 on	Isuzu	KB (D-Max), TF Series	4x4, 4x2 (Raised height) (P190)	...
GS78006	Safari HDP™	...	⊘	Fig 8.2	Rear	89-04	Isuzu	KB (D-Max), TF Series	4x4, 4x2 (Raised height) (TF)	...
GS78007	Safari HDP™	...	⊘	Fig 5	Front	84 on	Land Rover	Defender	90, 110, 130 (Incl. County)	...
GS78007	Safari HDP™	...	⊘	Fig 5	Front	89-98	Land Rover	Discovery	I	...
GS78007	Safari HDP™	...	⊘	Fig 5	Front	70-96	Land Rover	Range Rover	Excl. Air susp. (MK I)	...
GS78008	Safari HDP™	...	⊘	Fig 9.1	Rear	84 on	Land Rover	Defender	90, 110, 130 (Incl. County)	...
GS78008	Safari HDP™	...	⊘	Fig 9.1	Rear	89-98	Land Rover	Discovery	I	...
GS78008	Safari HDP™	...	⊘	Fig 9.1	Rear	70-96	Land Rover	Range Rover	Excl. Air susp. (MK I)	...
GS78009	Safari HDP™	...	⊘	Fig 8.2	Rear	05 on	Toyota	Hilux	4x4	...
GS78010	Safari HDP™	...	⊘	Fig 6.1	Rear	06 on	Toyota	Fortuner	4x4, 4x2 (Raised suspension)	...
GS78011	Safari HDP™	...	⊘	Fig 5	Front	90-98	Toyota	Landcruiser (Ensure correct model No.)	80	...
GS78011	Safari HDP™	...	⊘	Fig 5	Front	99-07	Toyota	Landcruiser (Ensure correct model No.)	105	...
GS78012	Safari HDP™	...	⊘	Fig 6.1	Rear	90-98	Toyota	Landcruiser (Ensure correct model No.)	80	...
GS78012	Safari HDP™	...	⊘	Fig 6.1	Rear	99-07	Toyota	Landcruiser (Ensure correct model No.)	105	...
GS78013	Safari HDP™	...	⊘	Fig 8.5	Rear	07 on	Toyota	Landcruiser (Ensure correct model No.)	70/75 SW	...
GS78013	Safari HDP™	...	⊘	Fig 8.5	Rear	99 on	Toyota	Landcruiser (Ensure correct model No.)	Pick-up	...
GS78014	Safari HDP™	...	⊘	Fig 8.5	Rear	86-06	Ford	Courier	4x4, 4x2 Hi-Trail (Raised suspension)	...
GS78014	Safari HDP™	...	⊘	Fig 8.5	Rear	07-12	Ford	Ranger	4x4, 4x2 Hi-Trail (Raised suspension)	...
GS78014	Safari HDP™	...	⊘	Fig 8.5	Rear	86-06	Ford	Ranger	4x4, 4x2 Hi-Trail (Raised suspension)	...
GS78014	Safari HDP™	...	⊘	Fig 8.5	Rear	86-06	Mazda	B Series, Drifter, Magnum	4x4, 4x2 Hi-Trail (Raised suspension)	...
GS78014	Safari HDP™	...	⊘	Fig 8.5	Rear	07-12	Mazda	BT-50	4x4, 4x2 Raised suspension	...
GS78015	Safari HDP™	...	⊘	Fig 6.1	Rear	96-02	Toyota	Prado	90 SWB, 95 LWB	...
GS78016	Safari HDP™	...	⊘	Fig 8.2	Rear	94-98	Mitsubishi	Colt Bakkie	L200 (2.6, 3.0, V6 4x4, 4x2 Raised height)	144274 144277
GS78017	Safari HDP™	...	⊘	Fig 6.1	Rear	02-09	Toyota	Prado	120/125	...
GS78018	Safari HDP™	...	⊘	Fig 8.2	Rear	02 on	Nissan	I Ton Bakkie	Hardbody 4x2 Hi Rider (D22)	...
GS78018	Safari HDP™	...	⊘	Fig 8.2	Rear	98 on	Nissan	I Ton Bakkie	Hardbody 4x4 (D22)	...
GS78018	Safari HDP™	...	⊘	Fig 8.2	Rear	08 on	Nissan	NP300	4x4 (D22)	...

135

Parts Listing - Shocks, Struts & Cartridges

Part No.	Range	Superseding Part No./Status		Product Type	Position	Year	Make	Model	Derivative	Fitment Guide Note #
		The Part No. is active unless stated								
GS78019	Safari HDP™	...	‡	Fig 6.2	Rear	91-00	Mitsubishi	Pajero	V Series (MK II)	...
GS78020	Safari HDP™	...	‡	Fig 6.2	Rear	00-06	Mitsubishi	Pajero	4x4 3.2 Di-D, 3.8 (MK III)	...
GS78021	Safari HDP™	...	⊗	Fig 8.2	Rear	07 on	Mitsubishi	Triton	4x4, 4x2 (Raised height)	...
GS78029	Safari HDP™	⊗	Fig 10	Front	98-04	Land Rover	Discovery	Series II
GS78029	Safari HDP™	⊗	Fig 10	Front	98-04	Land Rover	Discovery II	4x4
GS78030	Safari HDP™	⊗	Fig 8.2	Rear	98-04	Land Rover	Discovery	Series II
GS78030	Safari HDP™	⊗	Fig 8.2	Rear	98-04	Land Rover	Discovery II	4x4



NOTES



PARTS FINDER - SHOCKS, STRUTS & CARTRIDGES

The Parts Finder is designed to simplify a selection of an alternative manufacturers part by listing other part numbers in alpha numeric sequence and not by manufacturer.

Where a manufacturer's part number has various Gabriel part numbers that may be used, these are listed as 2nd or 3rd alternatives.

The Gabriel Europe manufacturing numbers are also listed with the part numbers given as alternatives.

Please note that any reference to brands, trademarks or manufacturers part numbers is for reference and identification purposes only.

Section Content	Page
Parts Finder - Shocks, Struts & Cartridges	137-177

Parts Finder - Shocks, Struts & Cartridges

Manu. Part No.	Manu-facturer	Model/Year/Side	Gabriel®		
			Primary Part No.	Alternative Part No.	Alternative Part No.
D0009	Monroe		70524		
D0201	Monroe		G55613		
D0407	Monroe		70542		
D0801	Monroe		G44782		
D4003	Monroe		61292		
D4426	Monroe			GS78010	
D4484	Monroe		G56174		
D5470	Monroe		46004		
D7003	Monroe			GS78020	
D7005	Monroe		G51255		
D7006	Monroe		G51256		
D7029	Monroe		G45122		
D7633	Monroe		G63799		
D7694	Monroe		G63940	36865	
D8005	Monroe			GS46006	
D8019	Monroe			GS78017	
D8022	Monroe		83455		
D8023	Monroe		83456	GS78012	
D8024	Monroe		...	GS46007	
D8070	Monroe		46003		
D8343	Monroe		46002		
D8344	Monroe		46001		
D8443	Monroe		G45054		
D8483	Monroe		G56105		
E1020	Monroe		61248		
E1042	Monroe		69901		
E1115	Monroe		36857		
E1189	Monroe		G51214		
E1203	Monroe		69948		
E1225	Monroe		61248		
E1233	Monroe		69425		
E1242	Monroe		69422		
E1276	Monroe		G51238		
E1278	Monroe		G51239		
E1286	Monroe		69924		
E1292	Monroe		69093		
E1293	Monroe		69415		
E1319	Monroe		69538		
E1335	Monroe		69506		
E1336	Monroe		69507		
E1337	Monroe		61293		
E1338	Monroe		69987		
E1341	Monroe		62002		
E2001	Monroe		62353		
E2003	Monroe		69072		
E2020	Monroe		69087		
E2029	Monroe		69926		
E2034	Monroe		G51101		

Manu. Part No.	Manu-facturer	Model/Year/Side	Gabriel®		
			Primary Part No.	Alternative Part No.	Alternative Part No.
E2041	Monroe		G51216		
E2044	Monroe		G51101		
E2051	Monroe		69946		
E2068	Monroe		69102		
E3411	Monroe		44085		
E3802	Monroe		61302		
E4390	Monroe		G35365		
E4395	Monroe		G35296		
E4402	Monroe		55815		
E4493	Monroe		G35112		
E4495	Monroe		35117		
E4499	Monroe		G35292		
E4508	Monroe		EG35115		
E4513	Monroe		55841		
E4562	Monroe		G35190		
E4585	Monroe		G35189		
E4622	Monroe		G35228		
E4628	Monroe		61302		
E4719	Monroe		70500		
E4749	Monroe		G35451		
E4879	Monroe		G35288		
E4908	Monroe		70505		
E4910	Monroe		70508		
E4912	Monroe		70508		
E4916	Monroe		70508		
E4940	Monroe		G35288		
E4963	Monroe		G35289		
E4972	Monroe		69922		
E4973	Monroe	RHS	G35413		
E4973	Monroe	LHS	G35412		
E5011	Monroe		69744		
E5026	Monroe		61253		
E5027	Monroe		61254		
E5038	Monroe		69919		
E5066	Monroe		69423		
E5067	Monroe		69952		
E5068	Monroe		69953		
E5073	Monroe		69953		
E5087	Monroe		69946		
E5090	Monroe		69444		
E5091	Monroe		G51231		
E5099	Monroe		69446		
E5103	Monroe		69401		
E5308	Monroe		69922		
E5309	Monroe		42826		
E5609	Monroe		69928		
E7029	Monroe		70546		
E7032	Monroe		44085		

Parts Finder - Shocks, Struts & Cartridges

Parts Finder - Shocks, Struts & Cartridges

PARTS FINDER - SHOCKS, STRUTS & CARTRIDGES

PARTS FINDER - SHOCKS, STRUTS & CARTRIDGES

Manu. Part No.	Manufacturer	Model/Year/Side	Gabriel®		
			Primary Part No.	Alternative Part No.	Alternative Part No.
E7036	Monroe		55834		
E7038	Monroe		EG35046		
G1074	Monroe		G45890		
G72072	Monroe		G45413		
G7265	Monroe		G35370		
G7266	Monroe		G35369		
G7275	Monroe		70553		
G7276	Monroe		70552		
G7288	Monroe		70566		
G7289	Monroe		70565		
G7292	Monroe		70576		
G7293	Monroe		70575		
G7298	Monroe		70545		
G7302	Monroe		G35326		
G8007	Monroe		G35348		
G8008	Monroe		G35347		
G8089	Monroe		70564		
G8090	Monroe		70563		
GA2006	Monroe	Nissan 1400	G45051		
GA2006	Monroe	Stallion	G56102		
GA2007	Monroe		G56102		
GA2008	Monroe		G45006		
GA2009	Monroe		G56176	G45535	
GA2012	Monroe		G56185	G45466	
GA2015	Monroe		61228	G45813	
GA2018	Monroe		G45875		
GA2019	Monroe		G56161		
GA2020	Monroe		G45877		
GA2024	Monroe		G56186	G45870	
GA2041	Monroe		69069	G45469	
GA2054	Monroe		G45001		
GA2056	Monroe	Estate	G45399		
GA2056	Monroe	Sedan	G45589		
GA2064	Monroe		G45503		
GA2074	Monroe		18727		
GA72073	Monroe		G45715		
GT0102	Monroe		44602		
GT0106	Monroe		44608		
GT0111	Monroe		44606		
GT0114	Monroe		44616		
GT0115	Monroe		44603		
GT0116	Monroe		44611		
GT0117	Monroe		61909	44607	
GT0119	Monroe		61918		
GT0401	Monroe		44217		
GT0720	Monroe		61903		
GT1001	Monroe		G51023		
GT1002	Monroe	Beetle	61262		

Manu. Part No.	Manufacturer	Model/Year/Side	Gabriel®		
			Primary Part No.	Alternative Part No.	Alternative Part No.
GT1002	Monroe	Golf 4	69507		
GT1003	Monroe		G45879		
GT1004	Monroe		69082		
GT1006	Monroe	B6	61298		
GT1006	Monroe	B5	G51023		
GT1008	Monroe		G45859		
GT1011	Monroe		69050	51006	
GT1013	Monroe		69092		
GT1016	Monroe		69081		
GT1017	Monroe		G51082		
GT1018	Monroe		69082		
GT1021	Monroe		61257		
GT1024	Monroe		G45839		
GT1025	Monroe	Cielo	G45874		
GT1025	Monroe	Monza	G45839		
GT1026	Monroe		61241		
GT1027	Monroe		61242	G45874	
GT1029	Monroe		61256		
GT1030	Monroe	Astra F	G45874		
GT1030	Monroe	Astra G	G45881		
GT1031	Monroe	Palio	61270		
GT1031	Monroe	Weekend	69919		
GT1034	Monroe		55820		
GT1036	Monroe		69093		
GT1059	Monroe		69089		
GT1069	Monroe		G45891		
GT1072	Monroe		62006		
GT2001	Monroe		G45878		
GT2028	Monroe		G56185	G45466	
GT2029	Monroe		G56185	G45466	
GT2030	Monroe		G56173	G45871	
GT2031	Monroe	Condor	G45872		
GT2031	Monroe	Courier	G56116	G45006	
GT2032	Monroe		G45876		
GT2033	Monroe		G56185	G45466	
GT2042	Monroe	Sedan	G45489		
GT2042	Monroe	Estate	G45138		
GT2042	Monroe	Sedan V6	61230		
GT2050	Monroe		69073		
GT2053	Monroe		69067		
GT2082	Monroe		G56224		
GT2083	Monroe		G45860		
GT2084	Monroe		G45535		
GT2090	Monroe		69074		
GT2091	Monroe		G45889		
GT2092	Monroe		G45888		
GT2093	Monroe		G56208		
GT2107	Monroe		G56212		

Manu. Part No.	Manufacturer	Model/Year/Side	Gabriel®		
			Primary Part No.	Alternative Part No.	Alternative Part No.
GT2201	Monroe	Excl.Avant	69087		
GT2202	Monroe	Incl.Avant	69087		
GT2213	Monroe		61293		
GT7002	Monroe		35847		
GT7008	Monroe		55813		
GT7101	Monroe		55881		
GT7206	Monroe		55865		
GT7207	Monroe		70510		
GT7210	Monroe		55858		
GT7227	Monroe		55812		
GT7228	Monroe		55803	35832	
GT7229	Monroe		55804		
GT7230	Monroe		35816		
GT7231	Monroe		55817		
GT7232	Monroe		55816		
GT7233	Monroe		55854		
GT7235	Monroe		55856		
GT7236	Monroe		55801	35816	
GT7237	Monroe		55802	35817	
GT7238	Monroe		35842		
GT7239	Monroe		55839		
GT7240	Monroe		55838		
GT7241	Monroe		G35146		
GT7242	Monroe		55819		
GT7243	Monroe		55819		
GT7245	Monroe		55863		
GT7251	Monroe	Incl.Midge	35848		
GT7251	Monroe	KC-KE,GC	35832		
GT7251	Monroe	KF - KH	55825		
GT7252	Monroe		35927		
GT7261	Monroe		70501		
GT7262	Monroe		70500		
GT7263	Monroe		70527		
GT7264	Monroe		70527		
GT7278	Monroe		35849		
GT7278	Monroe	Citi	55833		
GT7278	Monroe	Golf Pick-up	44511		
GT7279	Monroe		70590		
GT7280	Monroe		70589		
GT7292	Monroe		70575		
GT8020	Monroe	A3	55872		
GT8020	Monroe	Jetta 4	55881		
GT8021	Monroe		55893		
GT8022	Monroe		55892		
GT8025	Monroe		61918	44411	
GT8026	Monroe		55856		
GT8027	Monroe		55855		
GT8028	Monroe		55844		

Manu. Part No.	Manufacturer	Model/Year/Side	Gabriel®		
			Primary Part No.	Alternative Part No.	Alternative Part No.
GT8029	Monroe		55843		
GT8030	Monroe		55845		
GT8031	Monroe		55856		
GT8032	Monroe		55855		
GT8033	Monroe		55849		
GT8034	Monroe		55848		
GT8035	Monroe		55847		
GT8036	Monroe		55846		
GT8037	Monroe		55841		
GT8043	Monroe		55861		
GT8046	Monroe		55818		
GT8047	Monroe		55818		
GT8058	Monroe		70546		
GT8123	Monroe		70503		
M1971	Monroe		61902		
M4434	Monroe		G56179		
M4441	Monroe	Relay	G45006		
M4441	Monroe	Husky	G56102		
M4441	Monroe	KB MK II	G56186	G45870	
M4441	Monroe	KB,TF	G56103	G45418	
M4441	Monroe	NP300 Hardbody	G56190		
M4445	Monroe	Canter	G56102		
M4445	Monroe	Hilux LHS	G56167	GS78004	
M4445	Monroe	Hilux RHS	G56174	GS78005	
M4462	Monroe	KB	G45893	G45844	
M4462	Monroe	Sani	G56171	G45842	
M4463	Monroe	NP300 Hardbody	G56190	GS78018	
M4463	Monroe	Triton	G56210	G56116	GS78021
M4464	Monroe		55088		
M5454	Monroe		G56158	GS78000	
M5464	Monroe		G45871	G56173	
M5468	Monroe		G56178		
M6409	Monroe		G56167		
M6432	Monroe		G56189	GS56232	
M6628	Monroe		G56164	GS78007	
M6629	Monroe		G56165	GS78008	
M6902	Monroe		36860		
M8029	Monroe	NP300 Hardbody	G56190	GS78018	
M8030	Monroe		G56171	G45842	GS56221
M8031	Monroe		G56214	GS56225	
M8032	Monroe		G56215	GS78006	
M8036	Monroe		G56162		
M8037	Monroe		G56163		
M8038	Monroe		G56102		
M8041	Monroe		55227		
M8043	Monroe		G56185	G45466	
M8046	Monroe	Hi-Ace	G56241	G56172	

Parts Finder - Shocks, Struts & Cartridges

Parts Finder - Shocks, Struts & Cartridges

PARTS FINDER - SHOCKS, STRUTS & CARTRIDGES

Manu. Part No.	Manu- facturer	Model/ Year/Side	Gabriel®		
			Primary Part No.	Alternative Part No.	Alternative Part No.
M8046	Monroe	KB	G45893	G45844	
M8046	Monroe	NP300 Hardbody	G56171	G45842	
M8047	Monroe	H100,E20	G56176	G45535	
M8047	Monroe	Quantum	G56211		
M8048	Monroe		G56175		
M8049	Monroe		G56157	G45432	
M8050	Monroe		G56241	G56172	GS56220
M8052	Monroe		G56184	GS78003	
M8055	Monroe		G56218	GS46007	
M8056	Monroe		G56207	GS78009	
M8058	Monroe	BT-50, Ranger 07-11	G56235		
M8058	Monroe	Courier, Ranger 86-06	G56173	G45871	
M8059	Monroe	BT-50, Ranger 07-11	G56228		
M8059	Monroe	Courier, Ranger 86-06	G56116	G45006	
M8067	Monroe			GS78010	
M8073	Monroe		G56228		
M8074	Monroe		G56209		
MG306	Monroe		61302		
ML1133	Monroe		4332		
ML1418	Monroe		4333		
ML1485	Monroe		4064		
ML2125	Monroe		4291		
ML2209	Monroe		4076		
ML2469	Monroe		4082		
MR315	Monroe		61303		
R1643	Monroe		69431		
R2602	Monroe		G45651		
R2714	Monroe		69068		
R2719	Monroe		51016		
R2720	Monroe		51168		
R2721	Monroe		G56203		
R2722	Monroe		G56204		
R2773	Monroe	4x2	61283		
R2773	Monroe	4x4	G45885		
R2775	Monroe		G45886	36862	
R2778	Monroe		61281		
R3216	Monroe		G45533		
R3282	Monroe		36853		
R3410	Monroe		61243	G45858	
R3469	Monroe		70532		
R3472	Monroe		69921		
R3724	Monroe		36851		
R3737	Monroe		G55723		
R3759	Monroe		55810		
R5522	Monroe		61282		
R7202	Monroe		55811		
R7203	Monroe		35935		

Manu. Part No.	Manu- facturer	Model/ Year/Side	Gabriel®		
			Primary Part No.	Alternative Part No.	Alternative Part No.
R7204	Monroe		35934		
R7210	Monroe		44511		
R8001	Monroe		G35348		
R8002	Monroe		G35347		
RS5602	Monroe		GS56234	G56185	G45466
RS999010	Monroe		GS78003	G56184	
RS999039	Monroe	BT-50, Ranger 07-11	GS56233	G56222	
RS999039	Monroe	B series, Drifter 86-06	GS56233	G56169	
RS999113	Monroe	NP300 Hardbody	GS78018	G56190	
RS999113	Monroe	Triton	GS78021	G56210	G56116
RS999116	Monroe	Telcoline		36860	
RS999116	Monroe	Colt 94-98		G56185	
RS999116	Monroe	KB 89-04	GS56225	G56173	
RS999136	Monroe		GS78000	G56158	
RS999144	Monroe	Hilux 05-12	GS78009	G56207	
RS999144	Monroe	Hilux 99-05 LHS	GS78004	G56167	
RS999144	Monroe	Hilux 99-05 RHS	GS78005	G56174	
RS999145	Monroe		GS56232	G56189	
RS999157	Monroe		GS78008	G56165	
RS999158	Monroe		GS78002	G56179	
RS999159	Monroe		GS78007	G56164	
RS999188	Monroe		GS56221	G56171	G45842
RS999201	Monroe			G56105	
RS999202	Monroe		GS78013	G56174	
RS999207	Monroe		GS78011		
RS999213	Monroe		GS78019	46005	
RS999214	Monroe	KB P190.04 on	GS56225	G56214	
RS999214	Monroe	KB,TF.89-04	GS56225	G56173	
RS999223	Monroe		GS56220	46004	
RS999321	Monroe	BT-50, Ranger 07-11	GS78014	G56223	
RS999321	Monroe	Courier, Ranger 86-06	GS78014	G56170	
RS999322	Monroe	Colt	GS56220	G56172	G45893
RS999322	Monroe	Terrano		G56173	G45871
RS999339	Monroe		GS78007	G56164	
RS999340	Monroe		GS78008	G56165	
RS999341	Monroe		GS78018	G56116	G45006
RS999344	Monroe			G56184	
RS999352	Monroe		GS78015	46002	
RS999357	Monroe		GS78017	G56227	
RS999358	Monroe		83455		
RS999359	Monroe		83456		
RS999365	Monroe		GS78020	G56238	
RS999766	Monroe		GS46008	46001	
RS999777	Monroe		GS46007	G56226	
RS999782	Monroe		GS46007	G56218	
RS999802	Monroe		GS46006	G56237	
T0006	Monroe	1113	76039		

142

PARTS FINDER - SHOCKS, STRUTS & CARTRIDGES

Manu. Part No.	Manu- facturer	Model/ Year/Side	Gabriel®		
			Primary Part No.	Alternative Part No.	Alternative Part No.
T0006	Monroe	1313	76036		
T0006	Monroe	1113B	76033	77007	
T0006	Monroe	911B	76019	77010	
T0007	Monroe		76033	77007	
T0010	Monroe	1113, L, LK, LF, LP, LPK	76039		
T0010	Monroe	1113B, LA, LAK	76033	77007	
T1002	Monroe		76033	77007	
T1016	Monroe		76033	77007	
T1115	Monroe		76019		
T1179	Monroe		76008		
T1190	Monroe	14 series	77003		
T1190	Monroe	19 series	76131		
T1200	Monroe		76020		
T1204	Monroe	1213	76106		
T1204	Monroe	1013	76033	77007	
T1207	Monroe		76033	77007	
T1215	Monroe		76035		
T1221	Monroe	1413	76033	77007	
T1221	Monroe	1417	76036		
T1221	Monroe	2219	76106		
T5054	Monroe	1013	77001		
T5054	Monroe	1413	76022		
T5054	Monroe	1624	76104		
T5056	Monroe		76021		
T5059	Monroe		76034		
T5090	Monroe	1113	76021		
T5090	Monroe	1313	76022		
T5090	Monroe	1513	76104		
T5241	Monroe		76035		
V1055	Monroe		42772		
V1086	Monroe		G56166		
V1103	Monroe		42773		
V1116	Monroe		42864		
V1501	Monroe		61294		
V2058	Monroe		76014		
V2065	Monroe	T4 Kombi	55227		
V2065	Monroe	Caravelle T4	83373		
V2077	Monroe	Caravelle T4	83367		
V2077	Monroe	T4 Kombi	G56161		
V4301	Monroe		70538		
5794	Monroe		36866		
10053	Monroe		G35279		
11022	Monroe		35940		
11023	Monroe		35940		
11036	Monroe		35824		
11272	Monroe		70512		
11377	Monroe		G35300		
11378	Monroe		G35295		

143

Parts Finder - Shocks, Struts & Cartridges

Parts Finder - Shocks, Struts & Cartridges



PARTS FINDER - SHOCKS, STRUTS & CARTRIDGES

Manu. Part No.	Manu- facturer	Model/ Year/Side	Gabriel®		
			Primary Part No.	Alternative Part No.	Alternative Part No.
43110	Monroe		69401		
43123	Monroe		69401		
43125	Monroe		61299		
65107	Monroe		76009	77012	
65490	Monroe		85319		
66618	Monroe		76110		
66626	Monroe	LPT 509M 4x2 F-C	55232		
66626	Monroe	LPT 709 3T 4x2 F-C	55234		
66653	Monroe		76108		
66886	Monroe		76007		
72170	Monroe		70518		
72171	Monroe		70517		
72295	Monroe		35941		
72295	Monroe		35942		
72296	Monroe		35941		
74028	Monroe		77018		
74074	Monroe		55233		
74076	Monroe	DA 110, 116	76016		
74076	Monroe	FTR800	76043		
74081	Monroe		76204		
74425	Monroe		85724		
16-0132	Monroe		G56119		
16-0299	Monroe		G56241	G56172	GS56220
16-0300	Monroe		46005	G578019	
16-0366	Monroe	Ranger - BT-50 86-06	G56169	GS56233	
16-0366	Monroe	Ranger - BT-50 07-11	G56222	GS56233	
16-0366	Monroe	Telcoline	55231		
16-0367	Monroe		G56116	G45872	
16-0367	Monroe	Ranger 07-11	G56223	G578014	
16-0367	Monroe	Ranger 86-06	G56170	G578014	
16-0369	Monroe		EG63659		
16-0630	Monroe		G56205		
16-0640	Monroe		G56236		
16-1712	Monroe		G56168		
35-0550	Monroe		70557		
35-0551	Monroe		70556		
35-0552	Monroe		70559		
35-0553	Monroe		70558		
331900	KYB		G51217		
332027	KYB		55817		
332029	KYB		35847		
332081	KYB		55868		
332095	KYB		55870		
332100	KYB		G35300		
332101	KYB		G35295		
332500	KYB		70570		
332501	KYB		70569		

Manu. Part No.	Manu- facturer	Model/ Year/Side	Gabriel®		
			Primary Part No.	Alternative Part No.	Alternative Part No.
333025	KYB		35832		
333026	KYB		35832		
333031	KYB		55810		
333052	KYB		55813		
333072	KYB		55804		
333073	KYB		55804		
333090	KYB		55855		
333114	KYB		55856		
333115	KYB		55812		
333116	KYB		55813		
333118	KYB		55812		
333119	KYB		55812		
333179	KYB		55825		
333181	KYB		55804		
333205	KYB		70520		
333206	KYB		70519		
333212	KYB		55869		
333244	KYB		70535		
333245	KYB		70534		
333246	KYB		70533		
333247	KYB		70532		
333256	KYB		G35299		
333257	KYB		G35284		
333264	KYB		70526		
333265	KYB		70525		
333274	KYB		55825		
333275	KYB		55825		
333308	KYB		70500		
333309	KYB		70501		
333310	KYB		70501		
333311	KYB		70500		
333314	KYB		70537		
333315	KYB		70536		
333331	KYB		70553		
333332	KYB		70552		
333366	KYB		70551		
333367	KYB		70550		
333383	KYB		70568		
333384	KYB		70567		
333401	KYB		55865		
333410	KYB		70553		
333411	KYB		70552		
333417	KYB		35942		
333418	KYB		35941		
333419	KYB		70566		
333420	KYB		70565		
333500	KYB		70522		
333501	KYB		70521		

Manu. Part No.	Manu- facturer	Model/ Year/Side	Gabriel®		
			Primary Part No.	Alternative Part No.	Alternative Part No.
333504	KYB		70531		
333505	KYB		70530		
333506	KYB		70549		
333507	KYB		70548		
333702	KYB		55865		
333704	KYB		55865		
333709	KYB		G35301		
333710	KYB		G35296		
333721	KYB		70576		
333722	KYB		70575		
333729	KYB		G35348		
333730	KYB		G35347		
333756	KYB		55858		
333760	KYB		G35326		
333832	KYB		35842		
333833	KYB		55854		
333841	KYB		35816		
333870	KYB		G35279		
333930	KYB		G35412		
333942	KYB		G35214		
333944	KYB		G35365		
333946	KYB		70504		
334015	KYB		G55613		
334017	KYB		55815		
334117	KYB		55825		
334118	KYB		55825		
334119	KYB		55804		
334120	KYB		55804		
334139	KYB		G63799	G63663	
334141	KYB		G55673		
334231	KYB		35944		
334232	KYB		35943		
334234	KYB		35945		
334354	KYB		G35225		
334355	KYB		G35225		
334360	KYB		70557		
334361	KYB		70556		
334362	KYB		70559		
334363	KYB		70558		
334500	KYB		70555		
334501	KYB		70554		
334602	KYB		G35290		
334603	KYB		G35289		
334604	KYB		EG35047		
334605	KYB		EG35046		
334608	KYB		70505		
334620	KYB		70538		
334812	KYB		55872		

Manu. Part No.	Manu- facturer	Model/ Year/Side	Gabriel®		
			Primary Part No.	Alternative Part No.	Alternative Part No.
334847	KYB		61918		
334903	KYB		EG35115		
334921	KYB		G35189		
334922	KYB		69922		
334923	KYB		69922		
334932	KYB		G35280		
334938	KYB		44085		
334939	KYB		70509		
334940	KYB		70508		
334947	KYB		G35190		
335042	KYB		70518		
335043	KYB		70517		
335812	KYB		G35228		
335924	KYB		70543		
335925	KYB		70542		
339029	KYB		70564		
339030	KYB		70563		
341044	KYB		61238	G45860	
341050	KYB		69067		
341081	KYB		62353		
341088	KYB		55820		
341094	KYB		69067		
341133	KYB		69072		
341189	KYB		69921		
341192	KYB		G51186		
341206	KYB		69072		
341227	KYB		G51214		
341232	KYB		73455		
341234	KYB		69084		
341247	KYB		G56178		
341249	KYB		69401		
341250	KYB		69446		
341251	KYB		G56237	GS46006	
341280	KYB		69099		
341281	KYB		69100		
341282	KYB		69093		
341311	KYB		G51298		
341339	KYB		42864		
341355	KYB		G56212		
341372	KYB		G56218	GS46007	
341397	KYB		G45889		
341398	KYB		G45888		
341840	KYB		G51216		
341842	KYB		69087		
341845	KYB		69087		
341904	KYB		G51101		
341910	KYB		G51238		
341911	KYB		G51239		

PARTS FINDER - SHOCKS, STRUTS & CARTRIDGES



Manu. Part No.	Manu-facturer	Model/Year/Side	Gabriel®		
			Primary Part No.	Alternative Part No.	Alternative Part No.
341953	KYB		69082		
342001	KYB		19021		
342009	KYB		19022		
343017	KYB		82608		
343047	KYB		61242	G45874	
343072	KYB		82614		
343097	KYB		G45893		
343098	KYB		G45006		
343099	KYB		61252		
343150	KYB		61200	G45839	
343184	KYB		36857		
343185	KYB		G45122		
343189	KYB		61241		
343195	KYB		G56158	GS78000	
343197	KYB		G45889		
343198	KYB		G56178		
343199	KYB		G56186	G45870	
343200	KYB		G56102		
343214	KYB		G56116	G45006	
343215	KYB		G56173	G45871	
343252	KYB		G56174		
343253	KYB		G56167	GS78001	
343255	KYB		61248		
343256	KYB		36860		
343281	KYB		69946		
343290	KYB		69422		
343292	KYB		G56184	GS78003	
343293	KYB		G56184	GS78003	
343299	KYB		G56174	GS78005	
343300	KYB		G56167	GS78004	
343304	KYB		69431		
343305	KYB		61294		
343306	KYB		61242	G45881	
343307	KYB		61252		
343308	KYB		69415		
343319	KYB		69924		
343324	KYB		G56173	G45871	
343330	KYB		69948		
343350	KYB		61256		
343351	KYB		61256		
343352	KYB		61248		
343353	KYB		61295		
343381	KYB		61296		
343398	KYB		61285		
343405	KYB		62000		
343432	KYB		36867		
343472	KYB		G45891		
343807	KYB		62001		

Manu. Part No.	Manu-facturer	Model/Year/Side	Gabriel®		
			Primary Part No.	Alternative Part No.	Alternative Part No.
343809	KYB		G45890		
344058	KYB		G56241	G56172	
344059	KYB		G56175		
344061	KYB		G56167		
344064	KYB		G56185	G45466	
344099	KYB		G56102		
344115	KYB		69919		
344200	KYB		G45871		
344202	KYB		G56189	GS56232	
344203	KYB		G56211		
344204	KYB		G56175		
344207	KYB		G56179		
344218	KYB		G56179		
344220	KYB		G56167		
344222	KYB		46004	GS56220	
344223	KYB		46005	GS78019	
344229	KYB		EG63659		
344230	KYB		69901		
344261	KYB		83373		
344288	KYB		83456		
344297	KYB		61284		
344300	KYB			GS78020	
344302	KYB		G56178		
344304	KYB	BT-50, Ranger 86-06	G56170	GS78014	
344304	KYB	BT-50, Ranger 07-11	G56223	GS78014	
344305	KYB		G56169		
344314	KYB		61289		
344318	KYB		55088		
344346	KYB		G56241	G56172	GS56220
344359	KYB		G63720		
344389	KYB		36859		
344420	KYB		G56214	GS56225	
344421	KYB	4x2 (Standard height)	G56213		
344421	KYB	4x4, 4x2 (Raised height)	G56215	GS78006	
344453	KYB		61287		
344454	KYB		61288		
344459	KYB		69506		
344461	KYB			GS78013	
344485	KYB		G56209		
345005	KYB		GS78008	G56165	
345014	KYB		GS78007	G56164	
345022	KYB		83455		
345023	KYB		83456	GS78012	
349015	KYB		G56207	GS78009	
349017	KYB			GS78010	
349023	KYB		G56207		
349052	KYB		61270		

Manu. Part No.	Manu-facturer	Model/Year/Side	Gabriel®		
			Primary Part No.	Alternative Part No.	Alternative Part No.
363500	KYB		44085		
364021	KYB		44085		
365054	KYB		44933		
365069	KYB		61302		
365082	KYB		61302		
365501	KYB		61909		
365504	KYB		61918		
366002	KYB	A6	G51101		
366002	KYB	Audi 100, 200	61303		
366005	KYB		61302		
441101	KYB		55088		
442027	KYB		G45861		
443079	KYB		G56157	G45432	
443134	KYB		G45874		
443214	KYB		G56189		
443226	KYB	Hardbody D21	G56116	G45006	
443226	KYB	NP300 Hardbody D22	G56190		
443238	KYB		G45893	G45844	
443239	KYB		G56171	G45842	GS56221
443240	KYB	Hardbody D21	G56116	G45006	
443240	KYB	NP300 Hardbody D22	G56190	GS78018	
443293	KYB		G56171	G45842	GS56221
443297	KYB	LHS	G56167		
443297	KYB	RHS	G56174		
444023	KYB		G56102	G45051	
444026	KYB		G56162		
444039	KYB		G56176	G45535	
444050	KYB		55227		
444054	KYB		G56166		
444096	KYB		G56161		
444105	KYB		G56175		
444128	KYB		G56176	G45535	
444129	KYB		G56119		
444130	KYB		G56168		
444148	KYB		55088		
444157	KYB		G56102		
445034	KYB		G56164		
445035	KYB		G56164		
445036	KYB		G56165	GS78008	
551049	KYB		55227		
551921	KYB		69444		
553177	KYB		69744		
553178	KYB		69744		
553180	KYB		36857		
553183	KYB		61253		
553185	KYB		61254		
553193	KYB		G56102		

Manu. Part No.	Manu-facturer	Model/Year/Side	Gabriel®		
			Primary Part No.	Alternative Part No.	Alternative Part No.
553197	KYB		55815		
553198	KYB		69953		
553206	KYB		61262		
553225	KYB		69989		
553243	KYB		69507		
553308	KYB		61299		
554006	KYB		G45423		
554066	KYB		G56161		
555608	KYB		61292		
634001	KYB		35836		
666001	KYB		61303		
720952	Gabriel Europe		G35380		
720953	Gabriel Europe		G35381		
720954	Gabriel Europe		G35382		
720955	Gabriel Europe		G35383		
721000	Gabriel Europe		14015		
721001	Gabriel Europe		14016		
721002	Gabriel Europe		14017		
721003	Gabriel Europe		14018		
721004	Gabriel Europe		14019		
721005	Gabriel Europe		14020		
721006	Gabriel Europe		14010		
721050	Gabriel Europe		14011		
721051	Gabriel Europe		14021		
721052	Gabriel Europe		14022		
721053	Gabriel Europe		14023		
721054	Gabriel Europe		14024		
721055	Gabriel Europe		14030		
721056	Gabriel Europe		14031		
721057	Gabriel Europe		14032		
721058	Gabriel Europe		14033		
721059	Gabriel Europe		14034		
721060	Gabriel Europe		14035		
721061	Gabriel Europe		14036		
721062	Gabriel Europe		14039		
721063	Gabriel Europe		14040		
721065	Gabriel Europe		14042		
721504	Gabriel Europe		35813		
721505	Gabriel Europe		35828		
721519	Gabriel Europe		55723		
721525	Gabriel Europe		35083		
721526	Gabriel Europe		35084		
721540	Gabriel Europe		35029		
721548	Gabriel Europe		35077		
721549	Gabriel Europe		35078		
721555	Gabriel Europe		55745		
721556	Gabriel Europe		55746		
721558	Gabriel Europe		35859		

Parts Finder - Shocks, Struts & Cartridges

Manu. Part No.	Manu-facturer	Model/Year/Side	Gabriel®		
			Primary Part No.	Alternative Part No.	Alternative Part No.
721559	Gabriel Europe		35074		
721560	Gabriel Europe		35079		
721573	Gabriel Europe		35018		
721574	Gabriel Europe		35094		
721583	Gabriel Europe		55872		
721584	Gabriel Europe		55873		
721585	Gabriel Europe		55874		
722779	Gabriel Europe		42138		
722837	Gabriel Europe		42255		
722838	Gabriel Europe		42256		
722849	Gabriel Europe		42274		
722850	Gabriel Europe		42275		
722854	Gabriel Europe		42283		
722870	Gabriel Europe		42314		
722881	Gabriel Europe		42333		
722883	Gabriel Europe		42335		
722892	Gabriel Europe		42349		
722897	Gabriel Europe		42359		
722901	Gabriel Europe		42366		
722915	Gabriel Europe		42397		
722917	Gabriel Europe		42400		
722951	Gabriel Europe		42452		
723007	Gabriel Europe		42421		
723011	Gabriel Europe		42381		
723018	Gabriel Europe		42511		
723029	Gabriel Europe		42525		
723043	Gabriel Europe		42541		
723048	Gabriel Europe		42546		
723068	Gabriel Europe		42569		
723069	Gabriel Europe		42571		
723082	Gabriel Europe		42589		
723083	Gabriel Europe		42591		
723086	Gabriel Europe		42526		
723091	Gabriel Europe		42907		
723092	Gabriel Europe		42908		
723093	Gabriel Europe		42909		
723201	Gabriel Europe		35030		
723202	Gabriel Europe		35097		
723203	Gabriel Europe		35098		
723204	Gabriel Europe		35099		
723205	Gabriel Europe		35102		
723206	Gabriel Europe		35103		
723207	Gabriel Europe		35107		
723208	Gabriel Europe		35108		
723209	Gabriel Europe		35109		
723210	Gabriel Europe		35110		
723211	Gabriel Europe		35116		
723212	Gabriel Europe		35117		

Manu. Part No.	Manu-facturer	Model/Year/Side	Gabriel®		
			Primary Part No.	Alternative Part No.	Alternative Part No.
723213	Gabriel Europe		35112		
723214	Gabriel Europe		35127		
723215	Gabriel Europe		35881		
723216	Gabriel Europe		35898		
723226	Gabriel Europe		35838		
723227	Gabriel Europe		35142		
723228	Gabriel Europe		35143		
723233	Gabriel Europe		51088		
723234	Gabriel Europe		51089		
723236	Gabriel Europe		35186		
723237	Gabriel Europe		35188		
723238	Gabriel Europe		35189		
723239	Gabriel Europe		35190		
723240	Gabriel Europe		35191		
723241	Gabriel Europe		35192		
723242	Gabriel Europe		35193		
723243	Gabriel Europe		35195		
723244	Gabriel Europe		35196		
723245	Gabriel Europe		35197		
723246	Gabriel Europe		35198		
723247	Gabriel Europe		35199		
723248	Gabriel Europe		35086		
723249	Gabriel Europe		35087		
723250	Gabriel Europe		35088		
723251	Gabriel Europe		35040		
723252	Gabriel Europe		35041		
723253	Gabriel Europe		35044		
723254	Gabriel Europe		35045		
723255	Gabriel Europe		35056		
723256	Gabriel Europe		35057		
723257	Gabriel Europe		35903		
723258	Gabriel Europe		35104		
723259	Gabriel Europe		35118		
723260	Gabriel Europe		35119		
723261	Gabriel Europe		35120		
723262	Gabriel Europe		35166		
723263	Gabriel Europe		35167		
723264	Gabriel Europe		35967		
723265	Gabriel Europe		35988		
723266	Gabriel Europe		35106		
723269	Gabriel Europe		35053		
723270	Gabriel Europe		35389		
723271	Gabriel Europe		35390		
723272	Gabriel Europe		35391		
723273	Gabriel Europe		35392		
723274	Gabriel Europe		35393		
723275	Gabriel Europe		35394		
723276	Gabriel Europe		35395		

Parts Finder - Shocks, Struts & Cartridges



Manu. Part No.	Manu-facturer	Model/Year/Side	Gabriel®		
			Primary Part No.	Alternative Part No.	Alternative Part No.
723277	Gabriel Europe		35396		
723278	Gabriel Europe		35397		
723501	Gabriel Europe		51006		
723502	Gabriel Europe		51002		
723503	Gabriel Europe		51005		
723504	Gabriel Europe		51013		
723505	Gabriel Europe		51011		
723506	Gabriel Europe		51012		
723507	Gabriel Europe		51014		
723508	Gabriel Europe		51015		
723514	Gabriel Europe		51017		
723515	Gabriel Europe		51018		
723516	Gabriel Europe		51020		
723517	Gabriel Europe		51019		
723518	Gabriel Europe		51007		
723519	Gabriel Europe		51022		
723525	Gabriel Europe		51036		
723526	Gabriel Europe		51424		
723527	Gabriel Europe		51026		
723528	Gabriel Europe		51028		
723529	Gabriel Europe		51152		
723530	Gabriel Europe		51153		
723531	Gabriel Europe		51154		
723532	Gabriel Europe		51155		
723533	Gabriel Europe		51159		
723534	Gabriel Europe		51160		
723535	Gabriel Europe		51163		
723536	Gabriel Europe		51165		
723538	Gabriel Europe		51310		
723539	Gabriel Europe		51316		
723540	Gabriel Europe		51317		
723541	Gabriel Europe		51319		
723542	Gabriel Europe		51320		
723543	Gabriel Europe		51322		
723544	Gabriel Europe		51408		
723545	Gabriel Europe		51409		
723546	Gabriel Europe		51410		
723547	Gabriel Europe		51412		
723548	Gabriel Europe		51415		
723549	Gabriel Europe		51416		
723550	Gabriel Europe		51418		
723551	Gabriel Europe		51419		
723552	Gabriel Europe		51425		
723553	Gabriel Europe		51325		
723557	Gabriel Europe		51411		
723558	Gabriel Europe		51414		
723559	Gabriel Europe		51420		
723560	Gabriel Europe		51421		

Manu. Part No.	Manu-facturer	Model/Year/Side	Gabriel®		
			Primary Part No.	Alternative Part No.	Alternative Part No.
723562	Gabriel Europe		51042		
723563	Gabriel Europe		51178		
723564	Gabriel Europe		51194		
723565	Gabriel Europe		51426		
723567	Gabriel Europe		51318		
723569	Gabriel Europe		51334		
723570	Gabriel Europe		51049		
723571	Gabriel Europe		51050		
723572	Gabriel Europe		51051		
723573	Gabriel Europe		51045		
723574	Gabriel Europe		51417		
723575	Gabriel Europe		51059		
723576	Gabriel Europe		51202		
723577	Gabriel Europe		51203		
723578	Gabriel Europe		51061		
723579	Gabriel Europe		51062		
723586	Gabriel Europe		51064		
723587	Gabriel Europe		51065		
723588	Gabriel Europe		51205		
723591	Gabriel Europe		51067		
723592	Gabriel Europe		51068		
723593	Gabriel Europe		51080		
723594	Gabriel Europe		51081		
723595	Gabriel Europe		51082		
723596	Gabriel Europe		51083		
723597	Gabriel Europe		51084		
723598	Gabriel Europe		51086		
723602	Gabriel Europe		35018		
723603	Gabriel Europe		55557		
723616	Gabriel Europe		35145		
723617	Gabriel Europe		35146		
723618	Gabriel Europe		35150		
723619	Gabriel Europe		35151		
723620	Gabriel Europe		35152		
723621	Gabriel Europe		35153		
723622	Gabriel Europe		35154		
723623	Gabriel Europe		35163		
723624	Gabriel Europe		35164		
723625	Gabriel Europe		35176		
723626	Gabriel Europe		35177		
723627	Gabriel Europe		35178		
723628	Gabriel Europe		35179		
723629	Gabriel Europe		35180		
723630	Gabriel Europe		35181		
723631	Gabriel Europe		35201		
723632	Gabriel Europe		35202		
723633	Gabriel Europe		35205		
723637	Gabriel Europe		35207		

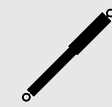

Manu. Part No.	Manu- facturer	Model/ Year/Side	Gabriel®		
			Primary Part No.	Alternative Part No.	Alternative Part No.
723642	Gabriel Europe		35219		
723643	Gabriel Europe		35208		
723644	Gabriel Europe		35209		
723645	Gabriel Europe		35210		
723646	Gabriel Europe		35211		
723647	Gabriel Europe		35212		
723649	Gabriel Europe		35214		
723650	Gabriel Europe		35221		
723651	Gabriel Europe		35226		
723652	Gabriel Europe		35223		
723653	Gabriel Europe		35224		
723654	Gabriel Europe		35230		
723655	Gabriel Europe		35232		
723656	Gabriel Europe		35234		
723657	Gabriel Europe		35236		
723658	Gabriel Europe		35237		
723659	Gabriel Europe		35239		
723660	Gabriel Europe		35244		
723661	Gabriel Europe		35241		
723662	Gabriel Europe		35279		
723671	Gabriel Europe		35281		
723672	Gabriel Europe		35282		
723673	Gabriel Europe		35284		
723674	Gabriel Europe		35296		
723675	Gabriel Europe		35297		
723676	Gabriel Europe		35299		
723677	Gabriel Europe		35301		
723678	Gabriel Europe		35302		
723679	Gabriel Europe		35305		
723680	Gabriel Europe		35306		
723681	Gabriel Europe		35307		
723682	Gabriel Europe		35309		
723698	Gabriel Europe		35315		
723699	Gabriel Europe		35325		
723700	Gabriel Europe		35316		
723701	Gabriel Europe		35328		
723702	Gabriel Europe		35323		
723703	Gabriel Europe		35324		
723704	Gabriel Europe		35326		
723705	Gabriel Europe		35327		
723706	Gabriel Europe		35331		
723707	Gabriel Europe		35318		
725400	Gabriel Europe		42503		
725403	Gabriel Europe		42469		
725406	Gabriel Europe		42340		
725407	Gabriel Europe		42457		
725411	Gabriel Europe		42318		
725412	Gabriel Europe		42027		

Manu. Part No.	Manu- facturer	Model/ Year/Side	Gabriel®		
			Primary Part No.	Alternative Part No.	Alternative Part No.
725415	Gabriel Europe		42034		
725430	Gabriel Europe		42059		
725431	Gabriel Europe		42446		
725432	Gabriel Europe		42063		
725442	Gabriel Europe		42076		
725446	Gabriel Europe		42248		
725452	Gabriel Europe		42089		
725453	Gabriel Europe		42091		
725454	Gabriel Europe		42114		
725457	Gabriel Europe		42161		
725458	Gabriel Europe		42095		
725459	Gabriel Europe		42096		
725461	Gabriel Europe		42097		
725465	Gabriel Europe		42106		
725467	Gabriel Europe		42411		
725470	Gabriel Europe		42108		
725479	Gabriel Europe		42123		
725481	Gabriel Europe		42127		
725483	Gabriel Europe		42164		
725486	Gabriel Europe		42147		
725489	Gabriel Europe		42149		
725490	Gabriel Europe		42153		
725491	Gabriel Europe		42142		
725492	Gabriel Europe		42168		
725502	Gabriel Europe		42402		
725503	Gabriel Europe		42251		
725508	Gabriel Europe		42186		
725509	Gabriel Europe		42187		
725517	Gabriel Europe		42241		
725518	Gabriel Europe		42242		
725520	Gabriel Europe		42248		
725521	Gabriel Europe		42249		
725525	Gabriel Europe		42240		
725526	Gabriel Europe		42155		
725527	Gabriel Europe		42154		
725529	Gabriel Europe		42297		
725531	Gabriel Europe		42115		
725532	Gabriel Europe		42132		
725533	Gabriel Europe		42262		
725535	Gabriel Europe		42413		
725536	Gabriel Europe		42203		
725538	Gabriel Europe		42270		
725540	Gabriel Europe		42322		
725545	Gabriel Europe		42212		
725546	Gabriel Europe		42334		
725547	Gabriel Europe		42406		
725548	Gabriel Europe		42338		
725554	Gabriel Europe		42394		

Manu. Part No.	Manu- facturer	Model/ Year/Side	Gabriel®		
			Primary Part No.	Alternative Part No.	Alternative Part No.
725557	Gabriel Europe		42475		
725565	Gabriel Europe		42445		
725570	Gabriel Europe		42517		
725577	Gabriel Europe		42501		
725578	Gabriel Europe		42416		
725581	Gabriel Europe		42219		
725584	Gabriel Europe		42306		
725587	Gabriel Europe		42459		
725588	Gabriel Europe		42460		
725589	Gabriel Europe		42464		
725594	Gabriel Europe		42460		
725595	Gabriel Europe		42440		
725596	Gabriel Europe		42450		
725597	Gabriel Europe		42439		
725599	Gabriel Europe		42478		
725614	Gabriel Europe		42494		
725616	Gabriel Europe		42495		
725618	Gabriel Europe		42496		
725619	Gabriel Europe		42498		
725620	Gabriel Europe		42464		
725621	Gabriel Europe		42490		
725622	Gabriel Europe		42492		
725623	Gabriel Europe		42491		
725625	Gabriel Europe		42005		
725626	Gabriel Europe		42497		
725627	Gabriel Europe		42506		
725628	Gabriel Europe		42507		
725636	Gabriel Europe		42300		
725637	Gabriel Europe		42260		
725644	Gabriel Europe		42514		
725646	Gabriel Europe		42403		
725647	Gabriel Europe		42039		
725649	Gabriel Europe		42528		
725651	Gabriel Europe		42530		
725654	Gabriel Europe		42533		
725655	Gabriel Europe		42532		
725659	Gabriel Europe		42541		
725662	Gabriel Europe		42502		
725665	Gabriel Europe		42331		
725666	Gabriel Europe		42332		
725667	Gabriel Europe		42367		
725668	Gabriel Europe		42395		
725669	Gabriel Europe		42447		
725670	Gabriel Europe		42310		
725674	Gabriel Europe		42508		
725678	Gabriel Europe		42555		
725679	Gabriel Europe		42001		
725680	Gabriel Europe		42592		

Manu. Part No.	Manu- facturer	Model/ Year/Side	Gabriel®		
			Primary Part No.	Alternative Part No.	Alternative Part No.
725697	Gabriel Europe		42551		
725698	Gabriel Europe		42645		
725699	Gabriel Europe		42217		
725701	Gabriel Europe		42513		
725702	Gabriel Europe		42525		
725706	Gabriel Europe		42545		
725707	Gabriel Europe		42426		
725708	Gabriel Europe		42519		
725709	Gabriel Europe		42119		
725710	Gabriel Europe		42252		
725711	Gabriel Europe		42250		
725712	Gabriel Europe		42116		
725715	Gabriel Europe		42282		
725718	Gabriel Europe		42328		
725719	Gabriel Europe		42204		
725720	Gabriel Europe		42360		
725721	Gabriel Europe		42427		
725722	Gabriel Europe		42357		
725723	Gabriel Europe		42537		
725725	Gabriel Europe		42471		
725726	Gabriel Europe		42504		
725727	Gabriel Europe		42375		
725728	Gabriel Europe		42428		
725729	Gabriel Europe		42305		
725731	Gabriel Europe		42117		
725735	Gabriel Europe		42216		
725736	Gabriel Europe		42355		
725737	Gabriel Europe		42536		
725738	Gabriel Europe		42350		
725740	Gabriel Europe		42326		
725741	Gabriel Europe		42231		
725742	Gabriel Europe		42563		
725745	Gabriel Europe		42388		
725746	Gabriel Europe		42358		
725747	Gabriel Europe		42389		
725749	Gabriel Europe		42232		
725750	Gabriel Europe		42453		
725751	Gabriel Europe		42301		
725752	Gabriel Europe		42436		
725753	Gabriel Europe		42470		
725754	Gabriel Europe		42159		
725755	Gabriel Europe		42325		
725756	Gabriel Europe		42336		
725757	Gabriel Europe		42552		
725758	Gabriel Europe		42006		
725759	Gabriel Europe		42277		
725760	Gabriel Europe		42230		
725767	Gabriel Europe		42245		

Manu. Part No.	Manu- facturer	Model/ Year/Side	Gabriel®		
			Primary Part No.	Alternative Part No.	Alternative Part No.
725768	Gabriel Europe		42243		
725776	Gabriel Europe		42748		
725777	Gabriel Europe		42566		
725778	Gabriel Europe		42568		
725779	Gabriel Europe		42570		
725780	Gabriel Europe		42573		
725781	Gabriel Europe		42576		
725782	Gabriel Europe		42574		
725783	Gabriel Europe		42575		
725784	Gabriel Europe		42578		
725785	Gabriel Europe		42586		
725787	Gabriel Europe		42648		
725790	Gabriel Europe		42577		
725791	Gabriel Europe		42585		
725793	Gabriel Europe		42692		
725794	Gabriel Europe		42684		
725795	Gabriel Europe		42572		
725797	Gabriel Europe		42678		
725798	Gabriel Europe		42685		
725799	Gabriel Europe		42677		
725800	Gabriel Europe		42686		
725801	Gabriel Europe		42424		
725802	Gabriel Europe		42683		
725805	Gabriel Europe		42699		
725806	Gabriel Europe		42371		
725807	Gabriel Europe		42434		
725808	Gabriel Europe		42400		
725809	Gabriel Europe		42476		
725810	Gabriel Europe		42546		
725811	Gabriel Europe		42700		
725812	Gabriel Europe		42642		
725816	Gabriel Europe		42520		
725817	Gabriel Europe		42702		
725818	Gabriel Europe		42703		
725819	Gabriel Europe		42704		
725820	Gabriel Europe		42705		
725821	Gabriel Europe		42707		
725822	Gabriel Europe		42708		
725824	Gabriel Europe		42627		
725825	Gabriel Europe		42646		
725827	Gabriel Europe		42715		
725828	Gabriel Europe		42643		
725829	Gabriel Europe		42626		
725830	Gabriel Europe		42625		
725831	Gabriel Europe		42718		
725832	Gabriel Europe		42719		
725833	Gabriel Europe		42602		
725834	Gabriel Europe		42603		

Manu. Part No.	Manu- facturer	Model/ Year/Side	Gabriel®		
			Primary Part No.	Alternative Part No.	Alternative Part No.
725835	Gabriel Europe		42604		
725836	Gabriel Europe		42607		
725837	Gabriel Europe		42610		
725838	Gabriel Europe		42611		
725839	Gabriel Europe		42614		
725840	Gabriel Europe		42615		
725841	Gabriel Europe		42618		
725842	Gabriel Europe		42619		
725843	Gabriel Europe		42633		
725844	Gabriel Europe		42634		
725845	Gabriel Europe		42644		
725846	Gabriel Europe		42595		
725860	Gabriel Europe		42717		
725868	Gabriel Europe		42716		
725871	Gabriel Europe		42590		
725873	Gabriel Europe		42728		
725874	Gabriel Europe		42729		
725875	Gabriel Europe		42731		
725876	Gabriel Europe		42732		
725882	Gabriel Europe		42745		
725883	Gabriel Europe		42746		
725886	Gabriel Europe		42749		
725887	Gabriel Europe		42750		
725888	Gabriel Europe		42751		
725889	Gabriel Europe		42747		
725894	Gabriel Europe		42755		
725895	Gabriel Europe		42756		
725896	Gabriel Europe		42757		
725897	Gabriel Europe		42759		
725898	Gabriel Europe		42760		
725899	Gabriel Europe		42761		
725905	Gabriel Europe		42767		
725907	Gabriel Europe		42768		
725908	Gabriel Europe		42769		
725909	Gabriel Europe		42770		
725910	Gabriel Europe		42771		
725911	Gabriel Europe		42772		
725912	Gabriel Europe		42773		
725913	Gabriel Europe		42774		
725914	Gabriel Europe		42775		
725915	Gabriel Europe		42776		
725936	Gabriel Europe		42796		
725937	Gabriel Europe		42797		
725938	Gabriel Europe		42798		
725940	Gabriel Europe		42800		
725941	Gabriel Europe		42801		
725952	Gabriel Europe		42814		
725953	Gabriel Europe		42815		

Manu. Part No.	Manu- facturer	Model/ Year/Side	Gabriel®		
			Primary Part No.	Alternative Part No.	Alternative Part No.
725954	Gabriel Europe		42816		
725955	Gabriel Europe		42819		
725956	Gabriel Europe		42817		
725957	Gabriel Europe		42818		
725958	Gabriel Europe		42813		
725959	Gabriel Europe		42820		
725960	Gabriel Europe		42821		
725961	Gabriel Europe		42822		
725962	Gabriel Europe		42823		
725963	Gabriel Europe		42824		
725964	Gabriel Europe		42825		
725965	Gabriel Europe		42826		
725966	Gabriel Europe		42827		
725967	Gabriel Europe		42828		
725968	Gabriel Europe		42829		
725969	Gabriel Europe		42830		
725998	Gabriel Europe		42859		
725999	Gabriel Europe		42860		
726921	Gabriel Europe		83373		
726922	Gabriel Europe		83451		
726923	Gabriel Europe		83452		
726924	Gabriel Europe		83455		
726925	Gabriel Europe		83456		
726926	Gabriel Europe		83454		
726928	Gabriel Europe		83457		
726929	Gabriel Europe		83458		
726930	Gabriel Europe		83459		
726931	Gabriel Europe		83460		
727121	Gabriel Europe		35824		
727122	Gabriel Europe		35952		
727123	Gabriel Europe		35953		
727125	Gabriel Europe		35003		
727126	Gabriel Europe		35004		
727127	Gabriel Europe		35005		
727128	Gabriel Europe		35006		
727129	Gabriel Europe		35956		
727134	Gabriel Europe		35007		
727135	Gabriel Europe		35008		
727136	Gabriel Europe		35012		
727137	Gabriel Europe		35013		
727138	Gabriel Europe		35801		
727139	Gabriel Europe		35802		
727140	Gabriel Europe		35816		
727141	Gabriel Europe		35822		
727142	Gabriel Europe		35823		
727143	Gabriel Europe		35826		
727144	Gabriel Europe		35827		
727145	Gabriel Europe		35837		

Manu. Part No.	Manu- facturer	Model/ Year/Side	Gabriel®		
			Primary Part No.	Alternative Part No.	Alternative Part No.
727146	Gabriel Europe		35852		
727147	Gabriel Europe		35860		
727148	Gabriel Europe		35862		
727149	Gabriel Europe		35865		
727150	Gabriel Europe		35866		
727151	Gabriel Europe		35867		
727152	Gabriel Europe		35868		
727153	Gabriel Europe		35869		
727154	Gabriel Europe		35870		
727155	Gabriel Europe		35871		
727156	Gabriel Europe		35877		
727157	Gabriel Europe		35878		
727158	Gabriel Europe		35860		
727159	Gabriel Europe		35862		
727160	Gabriel Europe		35883		
727161	Gabriel Europe		35884		
727162	Gabriel Europe		35867		
727163	Gabriel Europe		35868		
727164	Gabriel Europe		35890		
727165	Gabriel Europe		35891		
727166	Gabriel Europe		35892		
727167	Gabriel Europe		35893		
727168	Gabriel Europe		35894		
727169	Gabriel Europe		35895		
727170	Gabriel Europe		35896		
727171	Gabriel Europe		35897		
727172	Gabriel Europe		35908		
727173	Gabriel Europe		35911		
727174	Gabriel Europe		35912		
727175	Gabriel Europe		35913		
727176	Gabriel Europe		35928		
727177	Gabriel Europe		35933		
727179	Gabriel Europe		35935		
727180	Gabriel Europe		35937		
727181	Gabriel Europe		35938		
727182	Gabriel Europe		35939		
727183	Gabriel Europe		35940		
727184	Gabriel Europe		35941		
727186	Gabriel Europe		35943		
727187	Gabriel Europe		35944		
727188	Gabriel Europe		35945		
727189	Gabriel Europe		35947		
727190	Gabriel Europe		35948		
727191	Gabriel Europe		35949		
727192	Gabriel Europe		35950		
727193	Gabriel Europe		35951		
727194	Gabriel Europe		35954		
727195	Gabriel Europe		35955		

Parts Finder - Shocks, Struts & Cartridges

Parts Finder - Shocks, Struts & Cartridges

154 PARTS FINDER - SHOCKS, STRUTS & CARTRIDGES

Manu. Part No.	Manu-facturer	Model/Year/Side	Gabriel®		
			Primary Part No.	Alternative Part No.	Alternative Part No.
727196	Gabriel Europe		35959		
727197	Gabriel Europe		35960		
727199	Gabriel Europe		35009		
727200	Gabriel Europe		35010		
727201	Gabriel Europe		35014		
727202	Gabriel Europe		35015		
727203	Gabriel Europe		35016		
727204	Gabriel Europe		35017		
727205	Gabriel Europe		35821		
727206	Gabriel Europe		35872		
727207	Gabriel Europe		35873		
727208	Gabriel Europe		35909		
727209	Gabriel Europe		35929		
727210	Gabriel Europe		35930		
727211	Gabriel Europe		35931		
727212	Gabriel Europe		35932		
727213	Gabriel Europe		35934		
727214	Gabriel Europe		35957		
727215	Gabriel Europe		35972		
727216	Gabriel Europe		35975		
727217	Gabriel Europe		35976		
727218	Gabriel Europe		35977		
727219	Gabriel Europe		35979		
727220	Gabriel Europe		35980		
727221	Gabriel Europe		35981		
727222	Gabriel Europe		35985		
727223	Gabriel Europe		35986		
727224	Gabriel Europe		35987		
727247	Gabriel Europe		35982		
727248	Gabriel Europe		35983		
727249	Gabriel Europe		35984		
727252	Gabriel Europe		35993		
727253	Gabriel Europe		35994		
727254	Gabriel Europe		35995		
727255	Gabriel Europe		35996		
727256	Gabriel Europe		35997		
727257	Gabriel Europe		35998		
727258	Gabriel Europe		35999		
727259	Gabriel Europe		35019		
727260	Gabriel Europe		35020		
727261	Gabriel Europe		35021		
727262	Gabriel Europe		35022		
727263	Gabriel Europe		35023		
727264	Gabriel Europe		35024		
727265	Gabriel Europe		35025		
727266	Gabriel Europe		35026		
727267	Gabriel Europe		35027		
727268	Gabriel Europe		35028		

Manu. Part No.	Manu-facturer	Model/Year/Side	Gabriel®		
			Primary Part No.	Alternative Part No.	Alternative Part No.
727269	Gabriel Europe		35864		
727270	Gabriel Europe		35989		
727275	Gabriel Europe		35030		
727277	Gabriel Europe		35885		
727278	Gabriel Europe		35886		
727279	Gabriel Europe		35048		
727280	Gabriel Europe		35069		
727281	Gabriel Europe		35052		
727282	Gabriel Europe		35062		
727283	Gabriel Europe		35063		
727284	Gabriel Europe		35066		
727285	Gabriel Europe		35067		
727286	Gabriel Europe		35068		
727287	Gabriel Europe		35071		
727288	Gabriel Europe		35072		
727289	Gabriel Europe		35081		
727290	Gabriel Europe		35082		
727291	Gabriel Europe		35073		
727293	Gabriel Europe		35093		
727295	Gabriel Europe		35910		
727489	Gabriel Europe		55227		
727501	Gabriel Europe		42802		
727513	Gabriel Europe		G63387		
727603	Gabriel Europe		83203		
727610	Gabriel Europe		83210		
727653	Gabriel Europe		83228		
727654	Gabriel Europe		83229		
727655	Gabriel Europe		83230		
727656	Gabriel Europe		83231		
727657	Gabriel Europe		83232		
727658	Gabriel Europe		83233		
727665	Gabriel Europe		83327		
727667	Gabriel Europe		83235		
727668	Gabriel Europe		83236		
727669	Gabriel Europe		83237		
727670	Gabriel Europe		83238		
727671	Gabriel Europe		83239		
727673	Gabriel Europe		83243		
727674	Gabriel Europe		83244		
727675	Gabriel Europe		83245		
727676	Gabriel Europe		83271		
727677	Gabriel Europe		83272		
727678	Gabriel Europe		83273		
727679	Gabriel Europe		83274		
727680	Gabriel Europe		83275		
727681	Gabriel Europe		83276		
727682	Gabriel Europe		83277		
727683	Gabriel Europe		83278		

PARTS FINDER - SHOCKS, STRUTS & CARTRIDGES

Manu. Part No.	Manu-facturer	Model/Year/Side	Gabriel®		
			Primary Part No.	Alternative Part No.	Alternative Part No.
727684	Gabriel Europe		83279		
727686	Gabriel Europe		83281		
727687	Gabriel Europe		83282		
727688	Gabriel Europe		83287		
727690	Gabriel Europe		83284		
727691	Gabriel Europe		83265		
727693	Gabriel Europe		83286		
727694	Gabriel Europe		83286		
727695	Gabriel Europe		83289		
727696	Gabriel Europe		83290		
727697	Gabriel Europe		83291		
727698	Gabriel Europe		83292		
727699	Gabriel Europe		83293		
727700	Gabriel Europe		83294		
727701	Gabriel Europe		83295		
727702	Gabriel Europe		83296		
727703	Gabriel Europe		83359		
727704	Gabriel Europe		83360		
727706	Gabriel Europe		83297		
727707	Gabriel Europe		83298		
727709	Gabriel Europe		83247		
727710	Gabriel Europe		83248		
727711	Gabriel Europe		83249		
727712	Gabriel Europe		83250		
727713	Gabriel Europe		83251		
727714	Gabriel Europe		83252		
727715	Gabriel Europe		83253		
727716	Gabriel Europe		83254		
727717	Gabriel Europe		83255		
727718	Gabriel Europe		83256		
727719	Gabriel Europe		83257		
727720	Gabriel Europe		83258		
727721	Gabriel Europe		83259		
727722	Gabriel Europe		83260		
727723	Gabriel Europe		83261		
727724	Gabriel Europe		83262		
727725	Gabriel Europe		83266		
727726	Gabriel Europe		83267		
727727	Gabriel Europe		83268		
727728	Gabriel Europe		83269		
727729	Gabriel Europe		83328		
727730	Gabriel Europe		83329		
727731	Gabriel Europe		83330		
727732	Gabriel Europe		83331		
727733	Gabriel Europe		83332		
727734	Gabriel Europe		83333		
727735	Gabriel Europe		83334		
727736	Gabriel Europe		83335		

Parts Finder - Shocks, Struts & Cartridges

Parts Finder - Shocks, Struts & Cartridges



Manu. Part No.	Manu- facturer	Model/ Year/Side	Gabriel®		
			Primary Part No.	Alternative Part No.	Alternative Part No.
729080	Gabriel Europe		41155		
729081	Gabriel Europe		41156		
729082	Gabriel Europe		41157		
729083	Gabriel Europe		41164		
729084	Gabriel Europe		41165		
729086	Gabriel Europe		41161		
729087	Gabriel Europe		41162		
729088	Gabriel Europe		41163		
729089	Gabriel Europe		41167		
729090	Gabriel Europe		41168		
729091	Gabriel Europe		41169		
729092	Gabriel Europe		41170		
729909	Gabriel Europe		41189		
730650	Gabriel Europe		42861		
730651	Gabriel Europe		42862		
730652	Gabriel Europe		42863		
730653	Gabriel Europe		42864		
730655	Gabriel Europe		42866		
730656	Gabriel Europe		42867		
730670	Gabriel Europe		42883		
730671	Gabriel Europe		42884		
730673	Gabriel Europe		42886		
730674	Gabriel Europe		42887		
730675	Gabriel Europe		42888		
730676	Gabriel Europe		42889		
730677	Gabriel Europe		42890		
730678	Gabriel Europe		42891		
730679	Gabriel Europe		42892		
730680	Gabriel Europe		42893		
730681	Gabriel Europe		42894		
730682	Gabriel Europe		42895		
730684	Gabriel Europe		42896		
730690	Gabriel Europe		42905		
730695	Gabriel Europe		42910		
730696	Gabriel Europe		42911		
730697	Gabriel Europe		42912		
730698	Gabriel Europe		42913		
730699	Gabriel Europe		42914		
730700	Gabriel Europe		42915		
730701	Gabriel Europe		42916		
730702	Gabriel Europe		42917		
730703	Gabriel Europe		42918		
730705	Gabriel Europe		42920		
730880	Gabriel Europe		42873		
730881	Gabriel Europe		42874		
730882	Gabriel Europe		42875		
730886	Gabriel Europe		42879		
730887	Gabriel Europe		42880		

Manu. Part No.	Manu- facturer	Model/ Year/Side	Gabriel®		
			Primary Part No.	Alternative Part No.	Alternative Part No.
730888	Gabriel Europe		42881		
730889	Gabriel Europe		42882		
730902	Gabriel Europe		51006		
730903	Gabriel Europe		51002		
730904	Gabriel Europe		51005		
730905	Gabriel Europe		51013		
730906	Gabriel Europe		51011		
730907	Gabriel Europe		51012		
730908	Gabriel Europe		51014		
730909	Gabriel Europe		51015		
730910	Gabriel Europe		51017		
730911	Gabriel Europe		51018		
730912	Gabriel Europe		51020		
730913	Gabriel Europe		51019		
730914	Gabriel Europe		51007		
730915	Gabriel Europe		51022		
730916	Gabriel Europe		51033		
730917	Gabriel Europe		51424		
730918	Gabriel Europe		51045		
730919	Gabriel Europe		51059		
730920	Gabriel Europe		51061		
730921	Gabriel Europe		51062		
730925	Gabriel Europe		51067		
730926	Gabriel Europe		51068		
730927	Gabriel Europe		51086		
730930	Gabriel Europe		51091		
730931	Gabriel Europe		51096		
730933	Gabriel Europe		51099		
730934	Gabriel Europe		51100		
730935	Gabriel Europe		51094		
730936	Gabriel Europe		51095		
730938	Gabriel Europe		51097		
730939	Gabriel Europe		51098		
730940	Gabriel Europe		51210		
730943	Gabriel Europe		51228		
730944	Gabriel Europe		51232		
730945	Gabriel Europe		51233		
730947	Gabriel Europe		51235		
730950	Gabriel Europe		G51165		
730951	Gabriel Europe		G51330		
730953	Gabriel Europe		G51346		
730954	Gabriel Europe		G51329		
730955	Gabriel Europe		G51401		
730956	Gabriel Europe		51249		
731003	Gabriel Europe		51330		
731005	Gabriel Europe		51309		
731006	Gabriel Europe		51306		
731007	Gabriel Europe		51303		

Manu. Part No.	Manu- facturer	Model/ Year/Side	Gabriel®		
			Primary Part No.	Alternative Part No.	Alternative Part No.
731008	Gabriel Europe		51304		
731010	Gabriel Europe		51323		
731012	Gabriel Europe		51331		
731014	Gabriel Europe		51305		
731015	Gabriel Europe		G51331		
731025	Gabriel Europe		55227		
731052	Gabriel Europe		G51183		
731053	Gabriel Europe		G51181		
731054	Gabriel Europe		G51182		
731065	Gabriel Europe		G51006		
731066	Gabriel Europe		G51002		
731067	Gabriel Europe		G51007		
731068	Gabriel Europe		G51013		
731069	Gabriel Europe		G51020		
731070	Gabriel Europe		G51005		
731071	Gabriel Europe		G51017		
731072	Gabriel Europe		G51018		
731073	Gabriel Europe		G51019		
731075	Gabriel Europe		G51022		
731076	Gabriel Europe		G51029		
731077	Gabriel Europe		G51032		
731078	Gabriel Europe		G51033		
731079	Gabriel Europe		G51035		
731080	Gabriel Europe		G51424		
731081	Gabriel Europe		G51045		
731082	Gabriel Europe		G51184		
731083	Gabriel Europe		G51046		
731084	Gabriel Europe		G51055		
731085	Gabriel Europe		G51059		
731086	Gabriel Europe		G51061		
731087	Gabriel Europe		G51062		
731091	Gabriel Europe		G51067		
731092	Gabriel Europe		G51068		
731093	Gabriel Europe		G51086		
731096	Gabriel Europe		G51072		
731097	Gabriel Europe		G51073		
731101	Gabriel Europe		G51206		
731102	Gabriel Europe		G51217		
731103	Gabriel Europe		G51216		
731104	Gabriel Europe		G51215		
731105	Gabriel Europe		G51091		
731106	Gabriel Europe		G51220		
731107	Gabriel Europe		G51221		
731127	Gabriel Europe		G51232		
731130	Gabriel Europe		G51249		
731132	Gabriel Europe		G51260		
731133	Gabriel Europe		G51275		
731701	Gabriel Europe		44702		

Manu. Part No.	Manu- facturer	Model/ Year/Side	Gabriel®		
			Primary Part No.	Alternative Part No.	Alternative Part No.
731702	Gabriel Europe		44703		
731705	Gabriel Europe		44706		
731712	Gabriel Europe		44713		
731715	Gabriel Europe		44716		
731716	Gabriel Europe		44717		
731722	Gabriel Europe		44724		
731724	Gabriel Europe		44727		
731734	Gabriel Europe		44737		
731735	Gabriel Europe		44738		
731743	Gabriel Europe		44745		
731745	Gabriel Europe		44747		
731748	Gabriel Europe		44804		
731749	Gabriel Europe		44217		
732100	Gabriel Europe		44770		
732101	Gabriel Europe		44751		
732102	Gabriel Europe		44752		
732104	Gabriel Europe		44754		
732105	Gabriel Europe		44758		
732106	Gabriel Europe		44759		
732107	Gabriel Europe		44761		
732110	Gabriel Europe		44765		
732111	Gabriel Europe		44766		
732112	Gabriel Europe		44767		
732118	Gabriel Europe		44771		
732119	Gabriel Europe		44772		
732126	Gabriel Europe		44774		
732127	Gabriel Europe		44775		
732143	Gabriel Europe		44798		
732144	Gabriel Europe		44817		
732145	Gabriel Europe		44823		
732600	Gabriel Europe		44850		
732601	Gabriel Europe		44854		
732602	Gabriel Europe		44856		
732603	Gabriel Europe		44857		
732606	Gabriel Europe		44862		
732608	Gabriel Europe		44864		
732613	Gabriel Europe		44869		
732615	Gabriel Europe		44874		
732617	Gabriel Europe		44876		
732618	Gabriel Europe		44877		
732620	Gabriel Europe		44879		
732621	Gabriel Europe		44880		
732622	Gabriel Europe		44881		
732623	Gabriel Europe		44882		
732624	Gabriel Europe		44883		
732625	Gabriel Europe		44884		
732626	Gabriel Europe		44885		
732627	Gabriel Europe		44886		



Manu. Part No.	Manu- facturer	Model/ Year/Side	Gabriel®		
			Primary Part No.	Alternative Part No.	Alternative Part No.
732628	Gabriel Europe		44927		
732629	Gabriel Europe		44888		
732631	Gabriel Europe		44890		
732632	Gabriel Europe		44892		
732633	Gabriel Europe		44894		
732635	Gabriel Europe		44896		
732636	Gabriel Europe		44897		
732638	Gabriel Europe		44899		
732639	Gabriel Europe		44900		
732640	Gabriel Europe		44901		
732641	Gabriel Europe		44902		
732642	Gabriel Europe		44903		
732648	Gabriel Europe		44912		
732659	Gabriel Europe		44923		
732660	Gabriel Europe		44988		
732661	Gabriel Europe		44986		
732662	Gabriel Europe		44948		
732663	Gabriel Europe		44924		
732664	Gabriel Europe		44920		
732665	Gabriel Europe		44929		
732668	Gabriel Europe		44933		
732671	Gabriel Europe		44931		
732672	Gabriel Europe		44935		
732673	Gabriel Europe		44941		
732674	Gabriel Europe		44940		
732675	Gabriel Europe		44942		
732677	Gabriel Europe		44938		
732679	Gabriel Europe		44955		
732686	Gabriel Europe		44954		
732688	Gabriel Europe		44957		
732689	Gabriel Europe		44958		
732690	Gabriel Europe		44959		
732692	Gabriel Europe		44959		
732693	Gabriel Europe		44858		
732694	Gabriel Europe		44894		
732696	Gabriel Europe		44479		
732697	Gabriel Europe		44480		
732698	Gabriel Europe		44485		
732699	Gabriel Europe		44486		
732700	Gabriel Europe		44487		
732702	Gabriel Europe		44488		
732705	Gabriel Europe		44494		
733256	Gabriel Europe		G55760		
733300	Gabriel Europe		G55730		
733301	Gabriel Europe		G55742		
733302	Gabriel Europe		G55753		
733303	Gabriel Europe		G55757		
733304	Gabriel Europe		G55758		

Manu. Part No.	Manu- facturer	Model/ Year/Side	Gabriel®		
			Primary Part No.	Alternative Part No.	Alternative Part No.
733305	Gabriel Europe		G55759		
733306	Gabriel Europe		G55760		
733307	Gabriel Europe		G55763		
733308	Gabriel Europe		G55766		
733309	Gabriel Europe		G55769		
733310	Gabriel Europe		G55770		
733311	Gabriel Europe		G55771		
733312	Gabriel Europe		G55773		
733313	Gabriel Europe		G55774		
733314	Gabriel Europe		G55775		
733315	Gabriel Europe		G55781		
733316	Gabriel Europe		G55782		
733317	Gabriel Europe		G55786		
733318	Gabriel Europe		G55787		
733319	Gabriel Europe		G55788		
733320	Gabriel Europe		G51039		
733321	Gabriel Europe		G51186		
733323	Gabriel Europe		G51192		
733324	Gabriel Europe		G51180		
733325	Gabriel Europe		G55794		
733326	Gabriel Europe		G51048		
733327	Gabriel Europe		G51429		
733329	Gabriel Europe		G55723		
733330	Gabriel Europe		G51173		
733331	Gabriel Europe		G51183		
733332	Gabriel Europe		G51181		
733333	Gabriel Europe		G51182		
733334	Gabriel Europe		G51198		
733335	Gabriel Europe		G55795		
733336	Gabriel Europe		G55796		
733337	Gabriel Europe		G55797		
733338	Gabriel Europe		G55802		
733339	Gabriel Europe		G55803		
733340	Gabriel Europe		G55804		
733341	Gabriel Europe		G55805		
733342	Gabriel Europe		G35032		
733353	Gabriel Europe		G55742		
733375	Gabriel Europe		G55808		
733376	Gabriel Europe		G55809		
733377	Gabriel Europe		G55810		
733378	Gabriel Europe		G55811		
733383	Gabriel Europe		G55813		
733384	Gabriel Europe		G55814		
733455	Gabriel Europe		G55818		
733456	Gabriel Europe		55969		
733457	Gabriel Europe		G55969		
733458	Gabriel Europe		G51225		
733459	Gabriel Europe		G51226		

Manu. Part No.	Manu- facturer	Model/ Year/Side	Gabriel®		
			Primary Part No.	Alternative Part No.	Alternative Part No.
733460	Gabriel Europe		G51227		
733478	Gabriel Europe		G55872		
734005	Gabriel Europe		G51184		
734300	Gabriel Europe		G55700		
734301	Gabriel Europe		G55701		
734302	Gabriel Europe		G55704		
734304	Gabriel Europe		G55708		
734306	Gabriel Europe		G55712		
734307	Gabriel Europe		G55700		
734308	Gabriel Europe		G55701		
734309	Gabriel Europe		G55704		
734310	Gabriel Europe		G55705		
734311	Gabriel Europe		G55708		
734312	Gabriel Europe		G55733		
734314	Gabriel Europe		G55713		
734315	Gabriel Europe		G55714		
734316	Gabriel Europe		G55715		
734317	Gabriel Europe		G35840		
734318	Gabriel Europe		G55717		
734319	Gabriel Europe		G35859		
734320	Gabriel Europe		G55719		
734321	Gabriel Europe		G35858		
734322	Gabriel Europe		G55721		
734323	Gabriel Europe		G35841		
734324	Gabriel Europe		G35838		
734333	Gabriel Europe		G35910		
734334	Gabriel Europe		G55716		
734336	Gabriel Europe		G55720		
734339	Gabriel Europe		G55728		
734341	Gabriel Europe		G55731		
734342	Gabriel Europe		G55732		
734349	Gabriel Europe		G55715		
734357	Gabriel Europe		G35910		
734367	Gabriel Europe		G55745		
734371	Gabriel Europe		G55749		
734372	Gabriel Europe		G55723		
734374	Gabriel Europe		G55722		
734375	Gabriel Europe		G55719		
734376	Gabriel Europe		G55749		
734377	Gabriel Europe		G55724		
734379	Gabriel Europe		G55707		
734380	Gabriel Europe		G55729		
734381	Gabriel Europe		G55752		
734382	Gabriel Europe		G55727		
734383	Gabriel Europe		G55715		
734384	Gabriel Europe		G55737		
734385	Gabriel Europe		G55739		
734386	Gabriel Europe		G55746		

Manu. Part No.	Manu- facturer	Model/ Year/Side	Gabriel®		
			Primary Part No.	Alternative Part No.	Alternative Part No.
734387	Gabriel Europe		G55745		
734388	Gabriel Europe		G55756		
734389	Gabriel Europe		G55725		
734390	Gabriel Europe		G55710		
734391	Gabriel Europe		G55761		
734392	Gabriel Europe		G55762		
734400	Gabriel Europe		G44713		
734401	Gabriel Europe		G44703		
734402	Gabriel Europe		G44708		
734403	Gabriel Europe		G44709		
734404	Gabriel Europe		G44706		
734405	Gabriel Europe		G44727		
734406	Gabriel Europe		G44717		
734407	Gabriel Europe		G44729		
734408	Gabriel Europe		G44728		
734409	Gabriel Europe		G44735		
734410	Gabriel Europe		G44716		
734411	Gabriel Europe		G44724		
734416	Gabriel Europe		G44701		
734417	Gabriel Europe		G44712		
734418	Gabriel Europe		G44704		
734419	Gabriel Europe		G44707		
734420	Gabriel Europe		G44705		
734421	Gabriel Europe		G44710		
734422	Gabriel Europe		G44732		
734423	Gabriel Europe		G44731		
734424	Gabriel Europe		G44730		
734425	Gabriel Europe		G44733		
734426	Gabriel Europe		G44736		
734427	Gabriel Europe		G44723		
734429	Gabriel Europe		G44745		
734430	Gabriel Europe		G44774		
734431	Gabriel Europe		G44737		
734436	Gabriel Europe		G44747		
734437	Gabriel Europe		G44802		
734438	Gabriel Europe		G44803		
734439	Gabriel Europe		G44748		
734446	Gabriel Europe		G44804		
734447	Gabriel Europe		G44217		
734452	Gabriel Europe		G44806		
734453	Gabriel Europe		G44743		
734458	Gabriel Europe		G44797		
734501	Gabriel Europe		G44750		
734502	Gabriel Europe		G44752		
734503	Gabriel Europe		G44751		
734504	Gabriel Europe		G44759		
734505	Gabriel Europe		G44761		
734506	Gabriel Europe		G44754		

Parts Finder - Shocks, Struts & Cartridges

Parts Finder - Shocks, Struts & Cartridges



Manu. Part No.	Manufacturer	Model/ Year/Side	Gabriel®		
			Primary Part No.	Alternative Part No.	Alternative Part No.
734510	Gabriel Europe		G44762		
734511	Gabriel Europe		G44753		
734513	Gabriel Europe		G44772		
734514	Gabriel Europe		G44773		
734520	Gabriel Europe		G44774		
734523	Gabriel Europe		G44776		
734526	Gabriel Europe		G44775		
734528	Gabriel Europe		G44777		
734529	Gabriel Europe		G44955		
734534	Gabriel Europe		G44782		
734535	Gabriel Europe		G44783		
734536	Gabriel Europe		G44823		
734600	Gabriel Europe		G44896		
734601	Gabriel Europe		G44864		
734602	Gabriel Europe		G44869		
734603	Gabriel Europe		G44868		
734604	Gabriel Europe		G44867		
734605	Gabriel Europe		G44854		
734606	Gabriel Europe		G44862		
734607	Gabriel Europe		G44850		
734609	Gabriel Europe		G44895		
734611	Gabriel Europe		G44856		
734612	Gabriel Europe		G44902		
734613	Gabriel Europe		G44903		
734614	Gabriel Europe		G44857		
734615	Gabriel Europe		G44890		
734617	Gabriel Europe		G44892		
734618	Gabriel Europe		G44897		
734619	Gabriel Europe		G44868		
734622	Gabriel Europe		G44898		
734624	Gabriel Europe		G44899		
734630	Gabriel Europe		G44860		
734631	Gabriel Europe		G44866		
734632	Gabriel Europe		G44665		
734633	Gabriel Europe		G44926		
734634	Gabriel Europe		G44918		
734635	Gabriel Europe		G44923		
734636	Gabriel Europe		G44924		
734637	Gabriel Europe		G44858		
734638	Gabriel Europe		G44928		
734639	Gabriel Europe		G44920		
734640	Gabriel Europe		G44894		
734645	Gabriel Europe		G44931		
734646	Gabriel Europe		G44934		
734647	Gabriel Europe		G44912		
734648	Gabriel Europe		G44937		
734649	Gabriel Europe		G44936		
734650	Gabriel Europe		G44938		

Manu. Part No.	Manufacturer	Model/ Year/Side	Gabriel®		
			Primary Part No.	Alternative Part No.	Alternative Part No.
734651	Gabriel Europe		G44939		
734652	Gabriel Europe		G44940		
734653	Gabriel Europe		G44941		
734654	Gabriel Europe		G44943		
734655	Gabriel Europe		G44944		
734656	Gabriel Europe		G44945		
734657	Gabriel Europe		G44972		
734658	Gabriel Europe		G44947		
734663	Gabriel Europe		G44968		
734664	Gabriel Europe		G44933		
734671	Gabriel Europe		G44971		
734672	Gabriel Europe		G44970		
734673	Gabriel Europe		G44969		
734675	Gabriel Europe		G44986		
734677	Gabriel Europe		G44978		
734678	Gabriel Europe		G44979		
734681	Gabriel Europe		G44988		
734682	Gabriel Europe		G44778		
734683	Gabriel Europe		G44779		
734684	Gabriel Europe		G44990		
734685	Gabriel Europe		G44989		
734686	Gabriel Europe		G44959		
734689	Gabriel Europe		G44993		
734690	Gabriel Europe		G44994		
734691	Gabriel Europe		G44995		
734692	Gabriel Europe		G44942		
734695	Gabriel Europe		G44997		
734696	Gabriel Europe		G44998		
734697	Gabriel Europe		G44999		
734698	Gabriel Europe		G44477		
734751	Gabriel Europe		G56903		
735500	Gabriel Europe		69601		
735501	Gabriel Europe		69602		
735502	Gabriel Europe		69603		
735503	Gabriel Europe		69604		
735505	Gabriel Europe		69606		
735508	Gabriel Europe		69609		
735509	Gabriel Europe		69610		
735510	Gabriel Europe		69611		
735512	Gabriel Europe		69613		
735513	Gabriel Europe		69614		
735514	Gabriel Europe		69615		
735515	Gabriel Europe		69616		
735516	Gabriel Europe		69617		
735518	Gabriel Europe		69619		
735519	Gabriel Europe		69620		
735521	Gabriel Europe		69622		
735522	Gabriel Europe		69623		

Manu. Part No.	Manufacturer	Model/ Year/Side	Gabriel®		
			Primary Part No.	Alternative Part No.	Alternative Part No.
735523	Gabriel Europe		69624		
735524	Gabriel Europe		69625		
735525	Gabriel Europe		69626		
735526	Gabriel Europe		69723		
735527	Gabriel Europe		69600		
735528	Gabriel Europe		69628		
735529	Gabriel Europe		69629		
735530	Gabriel Europe		69630		
735531	Gabriel Europe		69631		
735532	Gabriel Europe		69632		
735533	Gabriel Europe		69633		
735535	Gabriel Europe		69635		
735536	Gabriel Europe		69636		
735537	Gabriel Europe		69637		
735539	Gabriel Europe		69639		
735542	Gabriel Europe		69642		
735544	Gabriel Europe		69644		
735545	Gabriel Europe		69645		
735547	Gabriel Europe		69647		
735548	Gabriel Europe		69648		
735549	Gabriel Europe		69649		
735550	Gabriel Europe		69650		
735552	Gabriel Europe		69652		
735553	Gabriel Europe		69653		
735554	Gabriel Europe		69654		
735559	Gabriel Europe		69659		
735561	Gabriel Europe		69661		
735563	Gabriel Europe		69663		
735565	Gabriel Europe		69779		
735566	Gabriel Europe		69666		
735568	Gabriel Europe		69668		
735569	Gabriel Europe		69669		
735570	Gabriel Europe		69670		
735571	Gabriel Europe		69671		
735573	Gabriel Europe		69673		
735574	Gabriel Europe		69674		
735575	Gabriel Europe		69675		
735576	Gabriel Europe		69676		
735577	Gabriel Europe		69677		
735578	Gabriel Europe		69678		
735579	Gabriel Europe		69679		
735580	Gabriel Europe		69660		
735581	Gabriel Europe		69661		
735584	Gabriel Europe		69664		
735585	Gabriel Europe		69665		
735586	Gabriel Europe		69666		
735588	Gabriel Europe		69668		
735589	Gabriel Europe		69669		

Manu. Part No.	Manufacturer	Model/ Year/Side	Gabriel®		
			Primary Part No.	Alternative Part No.	Alternative Part No.
735590	Gabriel Europe		69690		
735591	Gabriel Europe		69698		
735592	Gabriel Europe		69703		
735594	Gabriel Europe		69692		
735596	Gabriel Europe		69694		
735597	Gabriel Europe		69699		
735598	Gabriel Europe		69693		
735599	Gabriel Europe		69695		
735600	Gabriel Europe		69696		
735601	Gabriel Europe		69701		
735602	Gabriel Europe		69702		
735603	Gabriel Europe		69697		
735604	Gabriel Europe		69709		
735607	Gabriel Europe		69712		
735608	Gabriel Europe		69707		
735609	Gabriel Europe		69704		
735611	Gabriel Europe		69706		
735613	Gabriel Europe		69717		
735614	Gabriel Europe		69718		
735618	Gabriel Europe		69761		
735619	Gabriel Europe		69713		
735621	Gabriel Europe		69714		
735622	Gabriel Europe		69715		
735625	Gabriel Europe		69724		
735626	Gabriel Europe		69722		
735627	Gabriel Europe		69725		
735628	Gabriel Europe		69738		
735629	Gabriel Europe		69726		
735630	Gabriel Europe		69727		
735631	Gabriel Europe		69673		
735632	Gabriel Europe		69729		
735636	Gabriel Europe		69731		
735637	Gabriel Europe		69733		
735638	Gabriel Europe		69746		
735639	Gabriel Europe		69764		
735640	Gabriel Europe		69736		
735641	Gabriel Europe		69737		
735642	Gabriel Europe		69739		
735643	Gabriel Europe		69740		
735644	Gabriel Europe		69732		
735649	Gabriel Europe		69749		
735650	Gabriel Europe		69750		
735651	Gabriel Europe		69752		
735652	Gabriel Europe		69751		
735653	Gabriel Europe		69753		
735655	Gabriel Europe		69755		
735657	Gabriel Europe		69745		
735658	Gabriel Europe		69607		

PARTS FINDER - SHOCKS, STRUTS & CARTRIDGES

PARTS FINDER - SHOCKS, STRUTS & CARTRIDGES



Manu. Part No.	Manu-facturer	Model/Year/Side	Gabriel®		
			Primary Part No.	Alternative Part No.	Alternative Part No.
735659	Gabriel Europe		69757		
735661	Gabriel Europe		69760		
735663	Gabriel Europe		69763		
735664	Gabriel Europe		69765		
735665	Gabriel Europe		69744		
735666	Gabriel Europe		69767		
735667	Gabriel Europe		69768		
735668	Gabriel Europe		69771		
735670	Gabriel Europe		69762		
735671	Gabriel Europe		69772		
735672	Gabriel Europe		69770		
735673	Gabriel Europe		69769		
735674	Gabriel Europe		69773		
735675	Gabriel Europe		69774		
735677	Gabriel Europe		69775		
735681	Gabriel Europe		69776		
735683	Gabriel Europe		69777		
735685	Gabriel Europe		69758		
735900	Gabriel Europe		G51006		
735901	Gabriel Europe		G51002		
735902	Gabriel Europe		G51007		
735903	Gabriel Europe		G51013		
735904	Gabriel Europe		G51020		
735905	Gabriel Europe		G51005		
735906	Gabriel Europe		G51017		
735909	Gabriel Europe		G51018		
735910	Gabriel Europe		G51019		
735912	Gabriel Europe		G51022		
735913	Gabriel Europe		G51029		
735914	Gabriel Europe		G51170		
735915	Gabriel Europe		G51032		
735916	Gabriel Europe		G51033		
735917	Gabriel Europe		G51173		
735918	Gabriel Europe		G51177		
735919	Gabriel Europe		G51031		
735920	Gabriel Europe		G51030		
735922	Gabriel Europe		G51034		
735925	Gabriel Europe		G51035		
735934	Gabriel Europe		G51190		
735935	Gabriel Europe		G51188		
735936	Gabriel Europe		G51189		
735937	Gabriel Europe		G51191		
735941	Gabriel Europe		G51309		
735943	Gabriel Europe		G51193		
736001	Gabriel Europe		G51195		
736002	Gabriel Europe		G51196		
736003	Gabriel Europe		G51197		
736004	Gabriel Europe		G51198		

Manu. Part No.	Manu-facturer	Model/Year/Side	Gabriel®		
			Primary Part No.	Alternative Part No.	Alternative Part No.
736009	Gabriel Europe		G51424		
736011	Gabriel Europe		G51424		
736012	Gabriel Europe		G51045		
736013	Gabriel Europe		G51184		
736014	Gabriel Europe		G51046		
736019	Gabriel Europe		G51055		
736020	Gabriel Europe		G51059		
736022	Gabriel Europe		G51200		
736023	Gabriel Europe		G51060		
736024	Gabriel Europe		G51201		
736025	Gabriel Europe		G51061		
736026	Gabriel Europe		G51062		
736032	Gabriel Europe		G51170		
736033	Gabriel Europe		G51063		
736034	Gabriel Europe		G51028		
736035	Gabriel Europe		G51411		
736036	Gabriel Europe		G51412		
736037	Gabriel Europe		G51042		
736038	Gabriel Europe		G51049		
736039	Gabriel Europe		G51051		
736040	Gabriel Europe		G51064		
736041	Gabriel Europe		G51065		
736042	Gabriel Europe		G51066		
736044	Gabriel Europe		G51205		
736045	Gabriel Europe		G51043		
736046	Gabriel Europe		G51067		
736047	Gabriel Europe		G51068		
736048	Gabriel Europe		G51077		
736049	Gabriel Europe		G51078		
736053	Gabriel Europe		G51080		
736054	Gabriel Europe		G51081		
736055	Gabriel Europe		G51082		
736056	Gabriel Europe		G51083		
736057	Gabriel Europe		G51084		
736058	Gabriel Europe		G51085		
736060	Gabriel Europe		G51202		
736061	Gabriel Europe		G51416		
736062	Gabriel Europe		G51208		
736063	Gabriel Europe		G51209		
736064	Gabriel Europe		G51207		
736065	Gabriel Europe		G51530		
736103	Gabriel Europe		G51161		
736104	Gabriel Europe		G51309		
736105	Gabriel Europe		G51310		
736106	Gabriel Europe		G51333		
736107	Gabriel Europe		G51409		
736110	Gabriel Europe		G51423		
736112	Gabriel Europe		G51430		

Manu. Part No.	Manu-facturer	Model/Year/Side	Gabriel®		
			Primary Part No.	Alternative Part No.	Alternative Part No.
736113	Gabriel Europe		G51303		
736114	Gabriel Europe		G51304		
736116	Gabriel Europe		G51346		
736117	Gabriel Europe		G51428		
736500	Gabriel Europe		G56700		
736502	Gabriel Europe		G56700		
736505	Gabriel Europe		G56701		
736506	Gabriel Europe		G56702		
736507	Gabriel Europe		G56703		
736508	Gabriel Europe		G56704		
736509	Gabriel Europe		G56705		
736510	Gabriel Europe		G56706		
736511	Gabriel Europe		G56705		
736514	Gabriel Europe		G56708		
736517	Gabriel Europe		G56703		
736518	Gabriel Europe		G56714		
736519	Gabriel Europe		G56713		
736520	Gabriel Europe		G56705		
736521	Gabriel Europe		G56706		
736522	Gabriel Europe		G56715		
736523	Gabriel Europe		G56716		
736524	Gabriel Europe		G56717		
736525	Gabriel Europe		G56718		
736526	Gabriel Europe		G56719		
736527	Gabriel Europe		G56720		
736536	Gabriel Europe		G56723		
736537	Gabriel Europe		G56724		
736538	Gabriel Europe		G56903		
736551	Gabriel Europe		G44450		
736552	Gabriel Europe		G44451		
736553	Gabriel Europe		G44452		
736555	Gabriel Europe		G44459		
736556	Gabriel Europe		G44460		
736557	Gabriel Europe		G44991		
736558	Gabriel Europe		G44461		
736559	Gabriel Europe		G44796		
736560	Gabriel Europe		G44798		
736561	Gabriel Europe		G44799		
736563	Gabriel Europe		G44801		
736564	Gabriel Europe		G44817		
736565	Gabriel Europe		G44800		
736569	Gabriel Europe		G44824		
736601	Gabriel Europe		44450		
736602	Gabriel Europe		44460		
736604	Gabriel Europe		44796		
736606	Gabriel Europe		44824		
736701	Gabriel Europe		G56504		
736702	Gabriel Europe		G56503		

Manu. Part No.	Manu-facturer	Model/Year/Side	Gabriel®		
			Primary Part No.	Alternative Part No.	Alternative Part No.
736704	Gabriel Europe		G55507		
736705	Gabriel Europe		G55502		
736706	Gabriel Europe		G55503		
736707	Gabriel Europe		G55504		
736709	Gabriel Europe		G55509		
736710	Gabriel Europe		G55512		
736711	Gabriel Europe		G55510		
736712	Gabriel Europe		G55502		
736713	Gabriel Europe		G55503		
736714	Gabriel Europe		G55504		
736715	Gabriel Europe		G55507		
736716	Gabriel Europe		G55526		
736717	Gabriel Europe		G55511		
736718	Gabriel Europe		G55509		
736719	Gabriel Europe		G55505		
736720	Gabriel Europe		G55512		
736721	Gabriel Europe		G56504		
736722	Gabriel Europe		G55516		
736724	Gabriel Europe		G56503		
736726	Gabriel Europe		G55506		
736727	Gabriel Europe		G55514		
736728	Gabriel Europe		G55515		
736729	Gabriel Europe		G55517		
736730	Gabriel Europe		G55518		
736733	Gabriel Europe		G55521		
736734	Gabriel Europe		G55533		
736735	Gabriel Europe		G55523		
736736	Gabriel Europe		G55524		
736737	Gabriel Europe		G55525		
736738	Gabriel Europe		G55649		
736739	Gabriel Europe		G55525		
736740	Gabriel Europe		G55526		
736741	Gabriel Europe		G35824		
736742	Gabriel Europe		G55527		
736743	Gabriel Europe		G55529		
736746	Gabriel Europe		G55529		
736747	Gabriel Europe		G55530		
736751	Gabriel Europe		G55534		
736752	Gabriel Europe		G55705		
736755	Gabriel Europe		G35906		
736756	Gabriel Europe		G35907		
736758	Gabriel Europe		G55536		
736759	Gabriel Europe		G55539		
736762	Gabriel Europe		G55521		
736770	Gabriel Europe		G55551		
736771	Gabriel Europe		G55552		
736774	Gabriel Europe		G35857		
736775	Gabriel Europe		G55552		



PARTS FINDER - SHOCKS, STRUTS & CARTRIDGES

PARTS FINDER - SHOCKS, STRUTS & CARTRIDGES

Manu. Part No.	Manu- facturer	Model/ Year/Side	Gabriel®		
			Primary Part No.	Alternative Part No.	Alternative Part No.
736782	Gabriel Europe		G35018		
736783	Gabriel Europe		G55542		
736784	Gabriel Europe		G55556		
736786	Gabriel Europe		G55530		
736787	Gabriel Europe		G55531		
736788	Gabriel Europe		G35903		
736789	Gabriel Europe		G55561		
736791	Gabriel Europe		G55726		
736794	Gabriel Europe		G55546		
736795	Gabriel Europe		G55557		
736796	Gabriel Europe		G55705		
736797	Gabriel Europe		G55579		
736799	Gabriel Europe		G55580		
736803	Gabriel Europe		83403		
736805	Gabriel Europe		83405		
736806	Gabriel Europe		83406		
736807	Gabriel Europe		83407		
736808	Gabriel Europe		83408		
736809	Gabriel Europe		83409		
736810	Gabriel Europe		83410		
736811	Gabriel Europe		83411		
736812	Gabriel Europe		83412		
736813	Gabriel Europe		83413		
736814	Gabriel Europe		83414		
736815	Gabriel Europe		83415		
736816	Gabriel Europe		83416		
736817	Gabriel Europe		83417		
736818	Gabriel Europe		83418		
736819	Gabriel Europe		83419		
736820	Gabriel Europe		83420		
736821	Gabriel Europe		83421		
736822	Gabriel Europe		83422		
736823	Gabriel Europe		83423		
736824	Gabriel Europe		83424		
736825	Gabriel Europe		83425		
736826	Gabriel Europe		83426		
736827	Gabriel Europe		83427		
736828	Gabriel Europe		83428		
736829	Gabriel Europe		83429		
736830	Gabriel Europe		83430		
736831	Gabriel Europe		83431		
736832	Gabriel Europe		83432		
736833	Gabriel Europe		83433		
736834	Gabriel Europe		83434		
736835	Gabriel Europe		83435		
736836	Gabriel Europe		83436		
736837	Gabriel Europe		83437		
736838	Gabriel Europe		83438		

Manu. Part No.	Manu- facturer	Model/ Year/Side	Gabriel®		
			Primary Part No.	Alternative Part No.	Alternative Part No.
736839	Gabriel Europe		83439		
736840	Gabriel Europe		83440		
736841	Gabriel Europe		83441		
736842	Gabriel Europe		83442		
736843	Gabriel Europe		83443		
736844	Gabriel Europe		83444		
736845	Gabriel Europe		83445		
736846	Gabriel Europe		83446		
736847	Gabriel Europe		83447		
736848	Gabriel Europe		83448		
736849	Gabriel Europe		83449		
736850	Gabriel Europe		83450		
737252	Gabriel Europe		G63360		
737381	Gabriel Europe		G55524		
737500	Gabriel Europe		G63187		
737501	Gabriel Europe		G63299		
737503	Gabriel Europe		G63406		
737504	Gabriel Europe		G63347		
737506	Gabriel Europe		G63349		
737507	Gabriel Europe		G63350		
737508	Gabriel Europe		G63353		
737509	Gabriel Europe		G63355		
737510	Gabriel Europe		G63357		
737511	Gabriel Europe		G63359		
737512	Gabriel Europe		G63386		
737513	Gabriel Europe		G63387		
737514	Gabriel Europe		G63396		
737515	Gabriel Europe		G63183		
737516	Gabriel Europe		G63389		
737517	Gabriel Europe		G63399		
737518	Gabriel Europe		G63405		
737519	Gabriel Europe		G63410		
737520	Gabriel Europe		G63408		
737521	Gabriel Europe		G63409		
737522	Gabriel Europe		G63414		
737523	Gabriel Europe		G63413		
737524	Gabriel Europe		G63377		
737525	Gabriel Europe		G63360		
737526	Gabriel Europe		G63366		
737527	Gabriel Europe		G63371		
737528	Gabriel Europe		G63398		
737529	Gabriel Europe		G63412		
737530	Gabriel Europe		G63420		
737531	Gabriel Europe		G63421		
737532	Gabriel Europe		G63422		
737533	Gabriel Europe		G63423		
737534	Gabriel Europe		G63424		
737535	Gabriel Europe		G63425		

Manu. Part No.	Manu- facturer	Model/ Year/Side	Gabriel®		
			Primary Part No.	Alternative Part No.	Alternative Part No.
737536	Gabriel Europe		G63426		
737538	Gabriel Europe		G63306		
737540	Gabriel Europe		G63437		
737541	Gabriel Europe		G63438		
737542	Gabriel Europe		G63439		
737543	Gabriel Europe		G63440		
737544	Gabriel Europe		G63441		
737545	Gabriel Europe		G63443		
737547	Gabriel Europe		G63445		
737549	Gabriel Europe		G63447		
737550	Gabriel Europe		G63427		
737551	Gabriel Europe		G63375		
737555	Gabriel Europe		G63411		
737556	Gabriel Europe		G63434		
737557	Gabriel Europe		G63173		
737558	Gabriel Europe		G63418		
737560	Gabriel Europe		G63433		
737561	Gabriel Europe		G63432		
737562	Gabriel Europe		G63404		
737565	Gabriel Europe		G63431		
737566	Gabriel Europe		G63435		
737568	Gabriel Europe		G63419		
737569	Gabriel Europe		G63180		
737570	Gabriel Europe		G63381		
737571	Gabriel Europe		G63457		
737572	Gabriel Europe		G63458		
737573	Gabriel Europe		G63416		
737574	Gabriel Europe		G63454		
737575	Gabriel Europe		G63455		
737576	Gabriel Europe		G63456		
737580	Gabriel Europe		G63479		
737581	Gabriel Europe		G63460		
737582	Gabriel Europe		G63459		
737583	Gabriel Europe		69766		
737584	Gabriel Europe		G63482		
737585	Gabriel Europe		G63483		
737586	Gabriel Europe		G63484		
737587	Gabriel Europe		G63485		
737588	Gabriel Europe		G63486		
737590	Gabriel Europe		G63489		
737591	Gabriel Europe		G63488		
737592	Gabriel Europe		G63490		
737593	Gabriel Europe		G63491		
737594	Gabriel Europe		G63492		
737596	Gabriel Europe		G63494		
737597	Gabriel Europe		G63495		
737598	Gabriel Europe		G63496		
737599	Gabriel Europe		G63497		

Manu. Part No.	Manu- facturer	Model/ Year/Side	Gabriel®		
			Primary Part No.	Alternative Part No.	Alternative Part No.
737601	Gabriel Europe		69675		
737602	Gabriel Europe		69632		
737603	Gabriel Europe		69633		
737606	Gabriel Europe		69676		
737609	Gabriel Europe		69707		
737613	Gabriel Europe		69880		
737623	Gabriel Europe		69604		
737625	Gabriel Europe		69600		
737627	Gabriel Europe		69606		
737631	Gabriel Europe		69703		
737633	Gabriel Europe		69624		
737642	Gabriel Europe		69723		
737649	Gabriel Europe		69709		
737650	Gabriel Europe		69724		
737654	Gabriel Europe		69674		
737657	Gabriel Europe		69633		
737658	Gabriel Europe		69727		
737659	Gabriel Europe		69749		
737660	Gabriel Europe		69671		
737661	Gabriel Europe		69622		
737662	Gabriel Europe		69625		
737666	Gabriel Europe		69794		
737667	Gabriel Europe		69795		
737670	Gabriel Europe		69714		
737671	Gabriel Europe		69715		
737672	Gabriel Europe		69725		
737673	Gabriel Europe		69755		
737674	Gabriel Europe		69756		
737677	Gabriel Europe		69887		
737678	Gabriel Europe		69757		
737679	Gabriel Europe		69670		
737690	Gabriel Europe		G63901		
737691	Gabriel Europe		G63908		
737692	Gabriel Europe		G63902		
737693	Gabriel Europe		G63908		
737694	Gabriel Europe		G63903		
737695	Gabriel Europe		G63909		
737696	Gabriel Europe		G63915		
737697	Gabriel Europe		69616		
737699	Gabriel Europe		69760		
737900	Gabriel Europe		G63353		
737901	Gabriel Europe		G63405		
737902	Gabriel Europe		G63420		
737903	Gabriel Europe		G63398		
737904	Gabriel Europe		G63423		
737905	Gabriel Europe		G63421		
737906	Gabriel Europe		G63427		
737907	Gabriel Europe		G63408		



Manu. Part No.	Manufacturer	Model/Year/Side	Gabriel®		
			Primary Part No.	Alternative Part No.	Alternative Part No.
737908	Gabriel Europe		G63426		
737909	Gabriel Europe		737974		
737910	Gabriel Europe		737975		
737914	Gabriel Europe		737976		
737915	Gabriel Europe		737978		
737917	Gabriel Europe		737979		
737918	Gabriel Europe		737980		
737919	Gabriel Europe		737981		
737920	Gabriel Europe		737982		
737922	Gabriel Europe		737983		
737923	Gabriel Europe		737984		
737924	Gabriel Europe		737985		
737925	Gabriel Europe		737986		
737926	Gabriel Europe		737987		
737927	Gabriel Europe		737988		
737928	Gabriel Europe		737989		
737929	Gabriel Europe		737990		
737930	Gabriel Europe		737991		
737931	Gabriel Europe		737992		
737932	Gabriel Europe		737993		
737933	Gabriel Europe		737994		
737934	Gabriel Europe		737995		
737935	Gabriel Europe		737996		
737936	Gabriel Europe		737997		
737937	Gabriel Europe		737998		
737938	Gabriel Europe		737999		
737939	Gabriel Europe		739400		
737940	Gabriel Europe		739402		
737941	Gabriel Europe		739403		
737943	Gabriel Europe		739405		
737944	Gabriel Europe		739410		
737946	Gabriel Europe		739415		
737948	Gabriel Europe		739416		
737949	Gabriel Europe		739417		
737952	Gabriel Europe		739418		
737953	Gabriel Europe		739420		
737954	Gabriel Europe		739433		
737956	Gabriel Europe		739435		
737957	Gabriel Europe		739436		
737960	Gabriel Europe		739438		
737961	Gabriel Europe		739439		
737962	Gabriel Europe		739440		
737963	Gabriel Europe		739441		
737965	Gabriel Europe		739442		
737966	Gabriel Europe		739443		
737967	Gabriel Europe		739444		
737968	Gabriel Europe		739445		
737969	Gabriel Europe		739447		

Manu. Part No.	Manufacturer	Model/Year/Side	Gabriel®		
			Primary Part No.	Alternative Part No.	Alternative Part No.
737971	Gabriel Europe		739448		
737972	Gabriel Europe		739449		
737973	Gabriel Europe		739457		
739463	Gabriel Europe		G51266		
739600	Gabriel Europe		G51079		
739601	Gabriel Europe		G51072		
739602	Gabriel Europe		G51073		
739604	Gabriel Europe		G51088		
739605	Gabriel Europe		G51089		
739606	Gabriel Europe		G51090		
739607	Gabriel Europe		G51099		
739608	Gabriel Europe		G51100		
739609	Gabriel Europe		G51101		
739610	Gabriel Europe		G51102		
739611	Gabriel Europe		G51094		
739612	Gabriel Europe		G51095		
739613	Gabriel Europe		G51096		
739614	Gabriel Europe		G51097		
739615	Gabriel Europe		G51098		
739617	Gabriel Europe		G51269		
739618	Gabriel Europe		G51270		
739622	Gabriel Europe		G51277		
739623	Gabriel Europe		G51278		
739625	Gabriel Europe		G51282		
739626	Gabriel Europe		G51283		
739627	Gabriel Europe		G51284		
739628	Gabriel Europe		G51285		
743939	Gabriel Europe		G35997		
743948	Gabriel Europe		G55659		
744304	Gabriel Europe		G35859		
744305	Gabriel Europe		G55745		
744307	Gabriel Europe		G55772		
744308	Gabriel Europe		G55776		
744309	Gabriel Europe		G55777		
744310	Gabriel Europe		G55778		
744311	Gabriel Europe		G55779		
744312	Gabriel Europe		G55780		
744313	Gabriel Europe		G55789		
744314	Gabriel Europe		G55790		
744315	Gabriel Europe		G55783		
744316	Gabriel Europe		G55784		
744317	Gabriel Europe		G55785		
744318	Gabriel Europe		G55738		
744319	Gabriel Europe		G55740		
744320	Gabriel Europe		G55791		
744377	Gabriel Europe		G55800		
744378	Gabriel Europe		G55801		
744380	Gabriel Europe		G35975		

Manu. Part No.	Manufacturer	Model/Year/Side	Gabriel®		
			Primary Part No.	Alternative Part No.	Alternative Part No.
744381	Gabriel Europe		G35976		
744382	Gabriel Europe		G35948		
745300	Gabriel Europe		51240		
745301	Gabriel Europe		51236		
745302	Gabriel Europe		51241		
745303	Gabriel Europe		51244		
745304	Gabriel Europe		51247		
746180	Gabriel Europe		69863		
746498	Gabriel Europe		G55659		
746504	Gabriel Europe		G55948		
746517	Gabriel Europe		G55961		
746518	Gabriel Europe		G55962		
746519	Gabriel Europe		G35176		
746520	Gabriel Europe		G35181		
746521	Gabriel Europe		G35201		
746522	Gabriel Europe		G35202		
746523	Gabriel Europe		G35203		
746524	Gabriel Europe		G35204		
746525	Gabriel Europe		G35083		
746526	Gabriel Europe		G35084		
746527	Gabriel Europe		G35180		
746528	Gabriel Europe		G35206		
746529	Gabriel Europe		G55983		
746538	Gabriel Europe		G35207		
746539	Gabriel Europe		35215		
746540	Gabriel Europe		G35216		
746541	Gabriel Europe		G35217		
746542	Gabriel Europe		G35218		
746543	Gabriel Europe		G35219		
746544	Gabriel Europe		G55613		
746545	Gabriel Europe		G35220		
746546	Gabriel Europe		G35225		
746561	Gabriel Europe		G35222		
746562	Gabriel Europe		G35254		
746563	Gabriel Europe		G35259		
746564	Gabriel Europe		G35255		
746565	Gabriel Europe		G35260		
746566	Gabriel Europe		G35256		
746567	Gabriel Europe		G35261		
746568	Gabriel Europe		G35227		
746569	Gabriel Europe		G35228		
746570	Gabriel Europe		G35214		
746571	Gabriel Europe		G35257		
746572	Gabriel Europe		G35262		
746573	Gabriel Europe		G35221		
746575	Gabriel Europe		G35223		
746576	Gabriel Europe		G35224		
746577	Gabriel Europe		G35232		

Manu. Part No.	Manufacturer	Model/Year/Side	Gabriel®		
			Primary Part No.	Alternative Part No.	Alternative Part No.
746578	Gabriel Europe		G35234		
746579	Gabriel Europe		G35230		
746580	Gabriel Europe		G35237		
746581	Gabriel Europe		G35263		
746582	Gabriel Europe		G35268		
746583	Gabriel Europe		G35264		
746584	Gabriel Europe		G35269		
746585	Gabriel Europe		G35265		
746586	Gabriel Europe		G35270		
746587	Gabriel Europe		G35239		
746588	Gabriel Europe		G35244		
746589	Gabriel Europe		G35271		
746590	Gabriel Europe		G35272		
746591	Gabriel Europe		G35273		
746592	Gabriel Europe		35274		
746593	Gabriel Europe		35275		
746594	Gabriel Europe		G35288		
746595	Gabriel Europe		G35277		
746596	Gabriel Europe		G35278		
746597	Gabriel Europe		G35195		
746598	Gabriel Europe		G35279		
746617	Gabriel Europe		G35280		
746627	Gabriel Europe		G35265		
746628	Gabriel Europe		G35286		
746629	Gabriel Europe		G35287		
746631	Gabriel Europe		G35289		
746632	Gabriel Europe		G35290		
746633	Gabriel Europe		G35291		
746634	Gabriel Europe		G35292		
746635	Gabriel Europe		G35284		
746636	Gabriel Europe		G35293		
746637	Gabriel Europe		G35294		
746640	Gabriel Europe		G35295		
746641	Gabriel Europe		G35296		
746642	Gabriel Europe		G35297		
746643	Gabriel Europe		G35298		
746644	Gabriel Europe		G35299		
746645	Gabriel Europe		G35300		
746646	Gabriel Europe		G35301		
746647	Gabriel Europe		G35302		
746648	Gabriel Europe		G35303		
746649	Gabriel Europe		G35304		
746650	Gabriel Europe		G35305		
746651	Gabriel Europe		G35306		
746652	Gabriel Europe		G35307		
746653	Gabriel Europe		G35308		
746654	Gabriel Europe		G35309		
746655	Gabriel Europe		G35310		

Parts Finder - Shocks, Struts & Cartridges

168 PARTS FINDER - SHOCKS, STRUTS & CARTRIDGES

Manu. Part No.	Manufacturer	Model/Year/Side	Gabriel®		
			Primary Part No.	Alternative Part No.	Alternative Part No.
746656	Gabriel Europe		G35311		
746657	Gabriel Europe		G35312		
746658	Gabriel Europe		G35313		
746659	Gabriel Europe		G35314		
746665	Gabriel Europe		G35316		
746666	Gabriel Europe		G35317		
746667	Gabriel Europe		G35328		
746668	Gabriel Europe		G35319		
746669	Gabriel Europe		G35320		
746670	Gabriel Europe		G35321		
746671	Gabriel Europe		G35322		
746672	Gabriel Europe		G35323		
746673	Gabriel Europe		G35324		
746678	Gabriel Europe		G35326		
746679	Gabriel Europe		G35327		
746680	Gabriel Europe		G35318		
746681	Gabriel Europe		G35329		
746682	Gabriel Europe		G35330		
746683	Gabriel Europe		G35331		
746684	Gabriel Europe		G35332		
746685	Gabriel Europe		G35333		
746689	Gabriel Europe		69423		
746696	Gabriel Europe		69439		
746700	Gabriel Europe		G55582		
746701	Gabriel Europe		G55579		
746702	Gabriel Europe		G55583		
746703	Gabriel Europe		G55584		
746705	Gabriel Europe		G55586		
746706	Gabriel Europe		G35858		
746707	Gabriel Europe		G35838		
746708	Gabriel Europe		G55587		
746709	Gabriel Europe		G55588		
746710	Gabriel Europe		G55589		
746711	Gabriel Europe		G55590		
746712	Gabriel Europe		G55591		
746713	Gabriel Europe		G55592		
746715	Gabriel Europe		G55597		
746716	Gabriel Europe		G55598		
746718	Gabriel Europe		G55596		
746719	Gabriel Europe		G55593		
746720	Gabriel Europe		G55594		
746721	Gabriel Europe		G55601		
746722	Gabriel Europe		G55602		
746723	Gabriel Europe		G55603		
746724	Gabriel Europe		G55600		
746725	Gabriel Europe		G55605		
746726	Gabriel Europe		G55599		
746728	Gabriel Europe		G35816		

Manu. Part No.	Manufacturer	Model/Year/Side	Gabriel®		
			Primary Part No.	Alternative Part No.	Alternative Part No.
746729	Gabriel Europe		G35837		
746730	Gabriel Europe		G35862		
746731	Gabriel Europe		G35863		
746732	Gabriel Europe		G35865		
746733	Gabriel Europe		G35875		
746734	Gabriel Europe		G35877		
746735	Gabriel Europe		G35887		
746736	Gabriel Europe		G35888		
746737	Gabriel Europe		G35891		
746738	Gabriel Europe		G35892		
746739	Gabriel Europe		G35900		
746740	Gabriel Europe		G35908		
746741	Gabriel Europe		G35909		
746743	Gabriel Europe		G35911		
746744	Gabriel Europe		G35936		
746745	Gabriel Europe		G35963		
746746	Gabriel Europe		G35964		
746747	Gabriel Europe		G35967		
746748	Gabriel Europe		G35968		
746756	Gabriel Europe		G55606		
746762	Gabriel Europe		G55607		
746763	Gabriel Europe		G55608		
746764	Gabriel Europe		G55609		
746765	Gabriel Europe		G55714		
746767	Gabriel Europe		G55505		
746769	Gabriel Europe		G55610		
746770	Gabriel Europe		G55611		
746771	Gabriel Europe		G55612		
746772	Gabriel Europe		G55613		
746773	Gabriel Europe		G55614		
746774	Gabriel Europe		G35971		
746775	Gabriel Europe		G35852		
746776	Gabriel Europe		G35890		
746777	Gabriel Europe		G35895		
746779	Gabriel Europe		G55518		
746780	Gabriel Europe		G55579		
746781	Gabriel Europe		G55615		
746782	Gabriel Europe		G55616		
746783	Gabriel Europe		G35998		
746784	Gabriel Europe		G35999		
746785	Gabriel Europe		G35019		
746786	Gabriel Europe		G35022		
746787	Gabriel Europe		G35023		
746790	Gabriel Europe		G35028		
746791	Gabriel Europe		G35933		
746792	Gabriel Europe		G35860		
746793	Gabriel Europe		G35870		
746794	Gabriel Europe		G35934		

Parts Finder - Shocks, Struts & Cartridges



PARTS FINDER - SHOCKS, STRUTS & CARTRIDGES

Manu. Part No.	Manufacturer	Model/Year/Side	Gabriel®		
			Primary Part No.	Alternative Part No.	Alternative Part No.
746795	Gabriel Europe		G35948		
746796	Gabriel Europe		G35896		
746797	Gabriel Europe		G35979		
746798	Gabriel Europe		G35975		
746799	Gabriel Europe		G35976		
746808	Gabriel Europe		G35990		
746809	Gabriel Europe		G35864		
746810	Gabriel Europe		G35989		
746811	Gabriel Europe		G35956		
746812	Gabriel Europe		G35910		
746816	Gabriel Europe		G55526		
746817	Gabriel Europe		G55525		
746831	Gabriel Europe		G35030		
746868	Gabriel Europe		G35031		
746869	Gabriel Europe		G35033		
746870	Gabriel Europe		G35885		
746871	Gabriel Europe		G35886		
746872	Gabriel Europe		G35035		
746873	Gabriel Europe		G35036		
746874	Gabriel Europe		G55652		
746875	Gabriel Europe		G55653		
746876	Gabriel Europe		G55654		
746877	Gabriel Europe		G55655		
746879	Gabriel Europe		G35037		
746880	Gabriel Europe		G35038		
746881	Gabriel Europe		G35039		
746882	Gabriel Europe		G35040		
746883	Gabriel Europe		G35041		
746884	Gabriel Europe		G35042		
746885	Gabriel Europe		G35043		
746886	Gabriel Europe		G35044		
746887	Gabriel Europe		G35045		
746888	Gabriel Europe		G35046		
746889	Gabriel Europe		G35047		
746890	Gabriel Europe		G35046		
746891	Gabriel Europe		G35069		
746892	Gabriel Europe		G35049		
746893	Gabriel Europe		G35050		
746894	Gabriel Europe		G35051		
746895	Gabriel Europe		G35052		
746896	Gabriel Europe		G35053		
746897	Gabriel Europe		G35054		
746898	Gabriel Europe		G35055		
746899	Gabriel Europe		G35056		
746900	Gabriel Europe		G35057		
746901	Gabriel Europe		G35058		
746902	Gabriel Europe		G35059		
746903	Gabriel Europe		G35060		

Manu. Part No.	Manufacturer	Model/Year/Side	Gabriel®		
			Primary Part No.	Alternative Part No.	Alternative Part No.
746904	Gabriel Europe		G35061		
746905	Gabriel Europe		G35062		
746906	Gabriel Europe		G35063		
746907	Gabriel Europe		G35066		
746908	Gabriel Europe		G35064		
746909	Gabriel Europe		G35085		
746911	Gabriel Europe		G35070		
746912	Gabriel Europe		G35086		
746913	Gabriel Europe		G35087		
746914	Gabriel Europe		G35088		
746919	Gabriel Europe		G35071		
746920	Gabriel Europe		G35072		
746921	Gabriel Europe		G35871		
746922	Gabriel Europe		G35872		
746923	Gabriel Europe		G35912		
746924	Gabriel Europe		G35913		
746925	Gabriel Europe		G35928		
746926	Gabriel Europe		G35947		
746927	Gabriel Europe		G35985		
746928	Gabriel Europe		G35986		
746929	Gabriel Europe		G35994		
746930	Gabriel Europe		G35995		
746931	Gabriel Europe		G35996		
746932	Gabriel Europe		G35026		
746933	Gabriel Europe		G35027		
746934	Gabriel Europe		G35801		
746935	Gabriel Europe		G35822		
746936	Gabriel Europe		G35823		
746937	Gabriel Europe		G35826		
746938	Gabriel Europe		G35827		
746939	Gabriel Europe		G35997		
746940	Gabriel Europe		G55613		
746941	Gabriel Europe		G55614		
746948	Gabriel Europe		G55659		
746949	Gabriel Europe		G55660		
746950	Gabriel Europe		G55661		
746951	Gabriel Europe		G55662		
746952	Gabriel Europe		G55663		
746953	Gabriel Europe		G55664		
746954	Gabriel Europe		G55665		
746955	Gabriel Europe		G55666		
746956	Gabriel Europe		G55667		
746957	Gabriel Europe		G55668		
746958	Gabriel Europe		G55669		
746959	Gabriel Europe		G55670		
746960	Gabriel Europe		G55671		
746961	Gabriel Europe		G55672		
746962	Gabriel Europe		G55673		

Parts Finder - Shocks, Struts & Cartridges

Manu. Part No.	Manu- facturer	Model/ Year/Side	Gabriel®		
			Primary Part No.	Alternative Part No.	Alternative Part No.
746963	Gabriel Europe		G35090		
746964	Gabriel Europe		G35091		
746965	Gabriel Europe		G35073		
746966	Gabriel Europe		G35074		
746967	Gabriel Europe		G35075		
746968	Gabriel Europe		G35076		
746969	Gabriel Europe		G35079		
746970	Gabriel Europe		G35092		
746971	Gabriel Europe		G35013		
746972	Gabriel Europe		G35014		
746973	Gabriel Europe		G35006		
746974	Gabriel Europe		G35009		
746975	Gabriel Europe		G35010		
746976	Gabriel Europe		G35005		
746977	Gabriel Europe		G35007		
746978	Gabriel Europe		G35008		
746981	Gabriel Europe		G35094		
746987	Gabriel Europe		G55675		
746988	Gabriel Europe		G55676		
746989	Gabriel Europe		G55677		
746990	Gabriel Europe		G55678		
746991	Gabriel Europe		G35020		
746992	Gabriel Europe		G35095		
746993	Gabriel Europe		G35096		
746994	Gabriel Europe		G55679		
746995	Gabriel Europe		G55680		
747006	Gabriel Europe		G35097		
747007	Gabriel Europe		G35098		
747008	Gabriel Europe		G35099		
747019	Gabriel Europe		G55681		
747020	Gabriel Europe		G35100		
747021	Gabriel Europe		G35101		
747022	Gabriel Europe		G35104		
747023	Gabriel Europe		G35105		
747024	Gabriel Europe		G35106		
747025	Gabriel Europe		G35107		
747026	Gabriel Europe		G35108		
747027	Gabriel Europe		G35109		
747028	Gabriel Europe		G35110		
747029	Gabriel Europe		G35111		
747030	Gabriel Europe		G35112		
747031	Gabriel Europe		G35113		
747032	Gabriel Europe		G35114		
747033	Gabriel Europe		G35115		
747034	Gabriel Europe		G35116		
747035	Gabriel Europe		G35117		
747036	Gabriel Europe		G35118		
747037	Gabriel Europe		G35119		

Manu. Part No.	Manu- facturer	Model/ Year/Side	Gabriel®		
			Primary Part No.	Alternative Part No.	Alternative Part No.
747038	Gabriel Europe		G35120		
747039	Gabriel Europe		G35121		
747040	Gabriel Europe		G35122		
747041	Gabriel Europe		G35123		
747043	Gabriel Europe		G35125		
747044	Gabriel Europe		G35126		
747045	Gabriel Europe		G35127		
747046	Gabriel Europe		G35128		
747047	Gabriel Europe		G35129		
747049	Gabriel Europe		G35012		
747050	Gabriel Europe		G35965		
747051	Gabriel Europe		G35966		
747059	Gabriel Europe		G35142		
747060	Gabriel Europe		G35143		
747066	Gabriel Europe		G55724		
747067	Gabriel Europe		G55691		
747068	Gabriel Europe		G55692		
747069	Gabriel Europe		G55693		
747085	Gabriel Europe		G35145		
747086	Gabriel Europe		G35146		
747087	Gabriel Europe		G35147		
747088	Gabriel Europe		G35148		
747089	Gabriel Europe		G35149		
747090	Gabriel Europe		G35150		
747091	Gabriel Europe		G35151		
747092	Gabriel Europe		G35152		
747093	Gabriel Europe		G35153		
747094	Gabriel Europe		G35154		
747095	Gabriel Europe		G35155		
747096	Gabriel Europe		G35156		
747097	Gabriel Europe		G35157		
747100	Gabriel Europe		G56719		
747101	Gabriel Europe		G56720		
747110	Gabriel Europe		G55697		
747111	Gabriel Europe		G55698		
747113	Gabriel Europe		G55900		
747114	Gabriel Europe		G55901		
747115	Gabriel Europe		G35185		
747116	Gabriel Europe		G55903		
747117	Gabriel Europe		G55904		
747120	Gabriel Europe		G55999		
747122	Gabriel Europe		G55909		
747123	Gabriel Europe		G55910		
747124	Gabriel Europe		G55911		
747125	Gabriel Europe		G55912		
747126	Gabriel Europe		G55913		
747133	Gabriel Europe		G55920		
747134	Gabriel Europe		G55921		

Parts Finder - Shocks, Struts & Cartridges

Manu. Part No.	Manu- facturer	Model/ Year/Side	Gabriel®		
			Primary Part No.	Alternative Part No.	Alternative Part No.
747136	Gabriel Europe		G55923		
747137	Gabriel Europe		G55924		
747138	Gabriel Europe		G55925		
747139	Gabriel Europe		G55926		
747140	Gabriel Europe		G55927		
747141	Gabriel Europe		G55928		
747142	Gabriel Europe		G55929		
747143	Gabriel Europe		G55930		
747144	Gabriel Europe		G55931		
747145	Gabriel Europe		G55932		
747146	Gabriel Europe		G55933		
747147	Gabriel Europe		G55934		
747155	Gabriel Europe		G35158		
747156	Gabriel Europe		G35159		
747157	Gabriel Europe		G35160		
747158	Gabriel Europe		G35161		
747159	Gabriel Europe		G35162		
747160	Gabriel Europe		G35165		
747161	Gabriel Europe		G35166		
747162	Gabriel Europe		G35167		
747163	Gabriel Europe		G35168		
747164	Gabriel Europe		G35169		
747165	Gabriel Europe		G35170		
747166	Gabriel Europe		G35171		
747167	Gabriel Europe		G35172		
747168	Gabriel Europe		G35173		
747169	Gabriel Europe		G35174		
747170	Gabriel Europe		G35175		
747171	Gabriel Europe		G35177		
747172	Gabriel Europe		G35178		
747173	Gabriel Europe		G35182		
747174	Gabriel Europe		G35163		
747175	Gabriel Europe		G35184		
747181	Gabriel Europe		G35963		
747184	Gabriel Europe		G35186		
747185	Gabriel Europe		G35187		
747186	Gabriel Europe		G35168		
747187	Gabriel Europe		G35189		
747188	Gabriel Europe		G35190		
747189	Gabriel Europe		G35191		
747190	Gabriel Europe		G35192		
747191	Gabriel Europe		G35193		
747192	Gabriel Europe		G35194		
747193	Gabriel Europe		G35196		
747194	Gabriel Europe		G35197		

Manu. Part No.	Manu- facturer	Model/ Year/Side	Gabriel®		
			Primary Part No.	Alternative Part No.	Alternative Part No.
747195	Gabriel Europe		G35198		
747196	Gabriel Europe		G35199		
747198	Gabriel Europe		G35200		
747200	Gabriel Europe		G44479		
747201	Gabriel Europe		G44460		
747202	Gabriel Europe		G44481		
747203	Gabriel Europe		G44482		
747204	Gabriel Europe		G44463		
747205	Gabriel Europe		G44489		
747206	Gabriel Europe		G44485		
747207	Gabriel Europe		G44486		
747208	Gabriel Europe		G44487		
747209	Gabriel Europe		G44488		
747211	Gabriel Europe		G44493		
747212	Gabriel Europe		G44495		
747213	Gabriel Europe		G44496		
747214	Gabriel Europe		G44497		
747215	Gabriel Europe		G44498		
747220	Gabriel Europe		G44498		
747234	Gabriel Europe		G56736		
747237	Gabriel Europe		G44982		
747277	Gabriel Europe		69949		
747306	Gabriel Europe		G55806		
747307	Gabriel Europe		G55807		
747313	Gabriel Europe		G35089		
747314	Gabriel Europe		G55657		
747315	Gabriel Europe		G55658		
747321	Gabriel Europe		G55817		
747325	Gabriel Europe		G55961		
747326	Gabriel Europe		G55962		
747339	Gabriel Europe		G55873		
747340	Gabriel Europe		G55874		
747500	Gabriel Europe		G63498		
747501	Gabriel Europe		G63499		
747502	Gabriel Europe		G63403		
747503	Gabriel Europe		G63394		
747504	Gabriel Europe		G63500		
747505	Gabriel Europe		G63605		
747506	Gabriel Europe		G63502		
747507	Gabriel Europe		G63503		
747508	Gabriel Europe		G63504		
747509	Gabriel Europe		G63505		
747510	Gabriel Europe		G63506		
747511	Gabriel Europe		G63507		
747512	Gabriel Europe		G63508		

Parts Finder - Shocks, Struts & Cartridges

Parts Finder - Shocks, Struts & Cartridges

Manu. Part No.	Manu- facturer	Model/ Year/Side	Gabriel®		
			Primary Part No.	Alternative Part No.	Alternative Part No.
747514	Gabriel Europe		G63510		
747515	Gabriel Europe		G63511		
747516	Gabriel Europe		G63512		
747517	Gabriel Europe		G63534		
747518	Gabriel Europe		G63519		
747519	Gabriel Europe		G63518		
747520	Gabriel Europe		G63533		
747521	Gabriel Europe		G63516		
747522	Gabriel Europe		G63515		
747523	Gabriel Europe		G63514		
747529	Gabriel Europe		G63524		
747530	Gabriel Europe		G63525		
747532	Gabriel Europe		G63527		
747533	Gabriel Europe		G63535		
747534	Gabriel Europe		G63536		
747535	Gabriel Europe		G63537		
747536	Gabriel Europe		G63538		
747537	Gabriel Europe		G63546		
747538	Gabriel Europe		G63547		
747539	Gabriel Europe		G63548		
747540	Gabriel Europe		G63600		
747541	Gabriel Europe		G63601		
747542	Gabriel Europe		G63602		
747543	Gabriel Europe		G63603		
747544	Gabriel Europe		G63606		
747545	Gabriel Europe		G63604		
747546	Gabriel Europe		G63605		
747547	Gabriel Europe		G63607		
747548	Gabriel Europe		G63608		
747549	Gabriel Europe		G63609		
747550	Gabriel Europe		G63610		
747551	Gabriel Europe		G63611		
747552	Gabriel Europe		G63612		
747553	Gabriel Europe		G63614		
747554	Gabriel Europe		G63613		
747558	Gabriel Europe		G63617		
747559	Gabriel Europe		G63615		
747560	Gabriel Europe		G63616		
747561	Gabriel Europe		G63620		
747562	Gabriel Europe		G63621		
747563	Gabriel Europe		G63622		
747564	Gabriel Europe		G63623		
747565	Gabriel Europe		G63624		
747566	Gabriel Europe		G63625		
747567	Gabriel Europe		G63626		

Manu. Part No.	Manu- facturer	Model/ Year/Side	Gabriel®		
			Primary Part No.	Alternative Part No.	Alternative Part No.
747570	Gabriel Europe		G63630		
747571	Gabriel Europe		G63631		
747572	Gabriel Europe		G63632		
747573	Gabriel Europe		G63633		
747574	Gabriel Europe		G63634		
747575	Gabriel Europe		G63635		
747576	Gabriel Europe		G63636		
747578	Gabriel Europe		G63638		
747579	Gabriel Europe		G63639		
747580	Gabriel Europe		G63640		
747584	Gabriel Europe		G63659		
747585	Gabriel Europe		G63660		
747586	Gabriel Europe		G63661		
747587	Gabriel Europe		G63662		
747588	Gabriel Europe		G63663		
747593	Gabriel Europe		G63669		
747594	Gabriel Europe		G63670		
747595	Gabriel Europe		G63671		
747597	Gabriel Europe		G63673		
747598	Gabriel Europe		G63674		
747599	Gabriel Europe		G63675		
747600	Gabriel Europe		G63676		
747603	Gabriel Europe		G63679		
747607	Gabriel Europe		G63907		
747613	Gabriel Europe		G63694		
747614	Gabriel Europe		G63695		
747615	Gabriel Europe		G63732		
747616	Gabriel Europe		G63733		
747617	Gabriel Europe		G63734		
747618	Gabriel Europe		G63735		
747619	Gabriel Europe		G63736		
747620	Gabriel Europe		G63737		
747621	Gabriel Europe		G63738		
747622	Gabriel Europe		69926		
747685	Gabriel Europe		G63776		
747690	Gabriel Europe		G63781		
747691	Gabriel Europe		G63782		
747900	Gabriel Europe		G63411		
747901	Gabriel Europe		G63394		
747902	Gabriel Europe		G63605		
747903	Gabriel Europe		G63503		
747904	Gabriel Europe		G63504		
747905	Gabriel Europe		G63510		
747906	Gabriel Europe		G63518		
747907	Gabriel Europe		G63519		

Manu. Part No.	Manu- facturer	Model/ Year/Side	Gabriel®		
			Primary Part No.	Alternative Part No.	Alternative Part No.
747908	Gabriel Europe		G63604		
747909	Gabriel Europe		G63603		
747910	Gabriel Europe		G63606		
747911	Gabriel Europe		G63610		
747912	Gabriel Europe		G63187		
747913	Gabriel Europe		G63371		
747914	Gabriel Europe		G63412		
747915	Gabriel Europe		G63437		
747916	Gabriel Europe		G63438		
747917	Gabriel Europe		G63439		
747918	Gabriel Europe		G63440		
747919	Gabriel Europe		G63441		
747920	Gabriel Europe		G63443		
747921	Gabriel Europe		G63444		
747922	Gabriel Europe		G63445		
747923	Gabriel Europe		G63446		
747924	Gabriel Europe		G63447		
747925	Gabriel Europe		G63611		
747926	Gabriel Europe		G63615		
747927	Gabriel Europe		G63616		
747928	Gabriel Europe		G63617		
747929	Gabriel Europe		G63622		
747930	Gabriel Europe		G63623		
747931	Gabriel Europe		G63625		
747932	Gabriel Europe		G63640		
747933	Gabriel Europe		G63671		
747934	Gabriel Europe		G63673		
747935	Gabriel Europe		G63674		
747936	Gabriel Europe		G63675		
747937	Gabriel Europe		G63676		
747938	Gabriel Europe		G63678		
747939	Gabriel Europe		G63679		
747940	Gabriel Europe		G63683		
747942	Gabriel Europe		G63689		
747943	Gabriel Europe		G63690		
747944	Gabriel Europe		G63692		
747945	Gabriel Europe		G63688		
747954	Gabriel Europe		G63706		
747955	Gabriel Europe		G63707		
747956	Gabriel Europe		G63708		
747958	Gabriel Europe		G63710		
747960	Gabriel Europe		G63712		
747962	Gabriel Europe		G63714		
747963	Gabriel Europe		G63715		
747964	Gabriel Europe		G63716		

Manu. Part No.	Manu- facturer	Model/ Year/Side	Gabriel®		
			Primary Part No.	Alternative Part No.	Alternative Part No.
747965	Gabriel Europe		G63717		
747968	Gabriel Europe		G63720		
747969	Gabriel Europe		G63721		
747970	Gabriel Europe		G63722		
747974	Gabriel Europe		G63726		
747977	Gabriel Europe		G63729		
748023	Gabriel Europe		69778		
748025	Gabriel Europe		69780		
748026	Gabriel Europe		69781		
748050	Gabriel Europe		G63901		
748052	Gabriel Europe		69784		
748053	Gabriel Europe		69785		
748057	Gabriel Europe		G63902		
748058	Gabriel Europe		G63903		
748059	Gabriel Europe		G63904		
748060	Gabriel Europe		69795		
748061	Gabriel Europe		69794		
748062	Gabriel Europe		G63905		
748066	Gabriel Europe		G63906		
748076	Gabriel Europe		G63907		
748077	Gabriel Europe		G63908		
748078	Gabriel Europe		69796		
748081	Gabriel Europe		G63909		
748085	Gabriel Europe		G63915		
748086	Gabriel Europe		69801		
748087	Gabriel Europe		G63910		
748088	Gabriel Europe		G63911		
748089	Gabriel Europe		G63912		
748090	Gabriel Europe		69799		
748091	Gabriel Europe		69806		
748092	Gabriel Europe		69797		
748093	Gabriel Europe		69798		
748094	Gabriel Europe		69803		
748096	Gabriel Europe		69808		
748097	Gabriel Europe		G63916		
748098	Gabriel Europe		G63917		
748099	Gabriel Europe		69811		
748100	Gabriel Europe		69839		
748103	Gabriel Europe		69814		
748104	Gabriel Europe		69815		
748106	Gabriel Europe		69817		
748109	Gabriel Europe		69820		
748110	Gabriel Europe		69809		
748111	Gabriel Europe		69821		
748112	Gabriel Europe		69828		

Parts Finder - Shocks, Struts & Cartridges

Parts Finder - Shocks, Struts & Cartridges

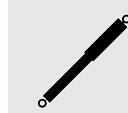

PARTS FINDER - SHOCKS, STRUTS & CARTRIDGES

Manu. Part No.	Manu- facturer	Model/ Year/Side	Gabriel®		
			Primary Part No.	Alternative Part No.	Alternative Part No.
748113	Gabriel Europe		69823		
748114	Gabriel Europe		69824		
748116	Gabriel Europe		69825		
748117	Gabriel Europe		69826		
748119	Gabriel Europe		G63913		
748120	Gabriel Europe		G63914		
748123	Gabriel Europe		69807		
748126	Gabriel Europe		69830		
748127	Gabriel Europe		69833		
748128	Gabriel Europe		69829		
748129	Gabriel Europe		69831		
748130	Gabriel Europe		69832		
748131	Gabriel Europe		69834		
748138	Gabriel Europe		69838		
748139	Gabriel Europe		69837		
748140	Gabriel Europe		69840		
748141	Gabriel Europe		G63920		
748142	Gabriel Europe		G63921		
748143	Gabriel Europe		G63922		
748144	Gabriel Europe		G63923		
748145	Gabriel Europe		G63924		
748146	Gabriel Europe		69841		
748147	Gabriel Europe		G63925		
748148	Gabriel Europe		G63926		
748149	Gabriel Europe		69842		
748150	Gabriel Europe		G63927		
748152	Gabriel Europe		69843		
748153	Gabriel Europe		69844		
748154	Gabriel Europe		G63928		
748155	Gabriel Europe		G63929		
748156	Gabriel Europe		69845		
748160	Gabriel Europe		69847		
748161	Gabriel Europe		69848		
748167	Gabriel Europe		69854		
748168	Gabriel Europe		69855		
748169	Gabriel Europe		G63930		
748170	Gabriel Europe		69856		
748171	Gabriel Europe		69857		
748172	Gabriel Europe		G63931		
748173	Gabriel Europe		69856		
748174	Gabriel Europe		69859		
748175	Gabriel Europe		G63932		
748176	Gabriel Europe		G83933		
748177	Gabriel Europe		69860		
748178	Gabriel Europe		69862		

PARTS FINDER - SHOCKS, STRUTS & CARTRIDGES

Manu. Part No.	Manu- facturer	Model/ Year/Side	Gabriel®		
			Primary Part No.	Alternative Part No.	Alternative Part No.
748248	Gabriel Europe		69920		
748249	Gabriel Europe		69921		
748250	Gabriel Europe		69922		
748251	Gabriel Europe		69923		
748252	Gabriel Europe		69924		
748253	Gabriel Europe		69925		
748255	Gabriel Europe		69927		
748256	Gabriel Europe		69928		
748262	Gabriel Europe		69931		
748263	Gabriel Europe		69932		
748264	Gabriel Europe		69933		
748265	Gabriel Europe		69934		
748266	Gabriel Europe		69935		
748273	Gabriel Europe		69945		
748274	Gabriel Europe		69946		
748275	Gabriel Europe		69947		
748276	Gabriel Europe		69948		
748278	Gabriel Europe		69950		
748279	Gabriel Europe		69951		
748280	Gabriel Europe		69952		
748281	Gabriel Europe		69953		
748282	Gabriel Europe		69954		
748283	Gabriel Europe		69955		
748284	Gabriel Europe		69956		
748285	Gabriel Europe		69957		
748286	Gabriel Europe		69936		
748287	Gabriel Europe		69937		
748288	Gabriel Europe		69940		
748289	Gabriel Europe		69938		
748290	Gabriel Europe		69939		
748291	Gabriel Europe		69941		
748292	Gabriel Europe		69942		
748293	Gabriel Europe		69943		
748294	Gabriel Europe		69944		
748295	Gabriel Europe		69958		
748296	Gabriel Europe		69959		
748299	Gabriel Europe		69960		
748300	Gabriel Europe		69961		
748306	Gabriel Europe		69964		
748307	Gabriel Europe		69965		
748308	Gabriel Europe		69966		
748309	Gabriel Europe		69967		
748310	Gabriel Europe		69968		
748311	Gabriel Europe		69969		
748312	Gabriel Europe		69970		

Manu. Part No.	Manu- facturer	Model/ Year/Side	Gabriel®		
			Primary Part No.	Alternative Part No.	Alternative Part No.
748620	Gabriel Europe		69645		
748621	Gabriel Europe		69654		
748622	Gabriel Europe		69677		
748623	Gabriel Europe		69725		
748624	Gabriel Europe		69744		
748625	Gabriel Europe		69744		
748626	Gabriel Europe		69773		
748627	Gabriel Europe		69796		
748628	Gabriel Europe		69797		
748629	Gabriel Europe		69858		
748630	Gabriel Europe		69861		
748631	Gabriel Europe		69862		
748632	Gabriel Europe		69881		
748633	Gabriel Europe		69882		
748634	Gabriel Europe		69883		
748635	Gabriel Europe		69884		
748636	Gabriel Europe		69885		
748637	Gabriel Europe		69886		
748638	Gabriel Europe		69898		
748648	Gabriel Europe		G63930		
748651	Gabriel Europe		G63933		
748652	Gabriel Europe		G63937		
748653	Gabriel Europe		69908		
748656	Gabriel Europe		69983		
748657	Gabriel Europe		69984		
748658	Gabriel Europe		69985		
748659	Gabriel Europe		69986		
748660	Gabriel Europe		69987		
748661	Gabriel Europe		69988		
748662	Gabriel Europe		69989		
748663	Gabriel Europe		69990		
748664	Gabriel Europe		69991		
748665	Gabriel Europe		69992		
748666	Gabriel Europe		69993		
748668	Gabriel Europe		69998		
748669	Gabriel Europe		69999		
748670	Gabriel Europe		69400		
748671	Gabriel Europe		69401		
748672	Gabriel Europe		69402		
748677	Gabriel Europe		69996		
748678	Gabriel Europe		69997		
748684	Gabriel Europe		69419		
748685	Gabriel Europe		69420		
748686	Gabriel Europe		69808		
748687	Gabriel Europe		69421		

Manu. Part No.	Manu- facturer	Model/ Year/Side	Gabriel®		
			Primary Part No.	Alternative Part No.	Alternative Part No.
748688	Gabriel Europe		69422		
748690	Gabriel Europe		69434		
748691	Gabriel Europe		69435		
748692	Gabriel Europe		69436		
748693	Gabriel Europe		69437		
748694	Gabriel Europe		69438		
748695	Gabriel Europe		69440		
748696	Gabriel Europe		69430		
748697	Gabriel Europe		69431		
748698	Gabriel Europe		69432		
748699	Gabriel Europe		69433		
749601	Gabriel Europe		82601		
749602	Gabriel Europe		82602		
749603	Gabriel Europe		82603		
749604	Gabriel Europe		82604		
749605	Gabriel Europe		82605		
749606	Gabriel Europe		82606		
749607	Gabriel Europe		82607		
749608	Gabriel Europe		82608		
749609	Gabriel Europe		82609		
749610	Gabriel Europe		82610		
749611	Gabriel Europe		82611		
749612	Gabriel Europe		82612		
749613	Gabriel Europe		82613		
749614	Gabriel Europe		82614		
749615	Gabriel Europe		82615		
749617	Gabriel Europe		82617		
749618	Gabriel Europe		82618		
749619	Gabriel Europe		82619		
749620	Gabriel Europe		82620		
749622	Gabriel Europe		82622		
750636	Gabriel Europe		G63819		
750637	Gabriel Europe		G63820		
750638	Gabriel Europe		G63821		
750639	Gabriel Europe		G63822		
750648	Gabriel Europe		G63823		
750801	Gabriel Europe		G35335		
750802	Gabriel Europe		G35336		
750803	Gabriel Europe		G35337		
750804	Gabriel Europe		G35338		
750805	Gabriel Europe		G35339		
750806	Gabriel Europe		G35340		
750808	Gabriel Europe		G35342		
750809	Gabriel Europe		G35343		
750810	Gabriel Europe		G35344		

Manu. Part No.	Manu- facturer	Model/ Year/Side	Gabriel®		
			Primary Part No.	Alternative Part No.	Alternative Part No.
750811	Gabriel Europe		G35345		
750812	Gabriel Europe		G35346		
750813	Gabriel Europe		G35347		
750814	Gabriel Europe		G35348		
750815	Gabriel Europe		G35349		
750816	Gabriel Europe		G35350		
750817	Gabriel Europe		G35351		
750818	Gabriel Europe		G35352		
750819	Gabriel Europe		G35353		
750820	Gabriel Europe		G35354		
750821	Gabriel Europe		G35353		
750822	Gabriel Europe		G35354		
750823	Gabriel Europe		G35357		
750824	Gabriel Europe		G35358		
750825	Gabriel Europe		G35359		
750826	Gabriel Europe		G35360		
750827	Gabriel Europe		G35361		
750828	Gabriel Europe		G35362		
750829	Gabriel Europe		G35363		
750830	Gabriel Europe		G35364		
750832	Gabriel Europe		G35366		
750941	Gabriel Europe		G35367		
750942	Gabriel Europe		G35368		
750951	Gabriel Europe		G35377		
750957	Gabriel Europe		G35385		
750959	Gabriel Europe		G35387		
750960	Gabriel Europe		G35388		
750962	Gabriel Europe		G35389		
750963	Gabriel Europe		G35390		
750964	Gabriel Europe		G35391		
750965	Gabriel Europe		G35392		
750966	Gabriel Europe		G35393		
750967	Gabriel Europe		G35394		
750968	Gabriel Europe		G35395		
750969	Gabriel Europe		G35396		
750970	Gabriel Europe		G35397		
750971	Gabriel Europe		G35401		
750972	Gabriel Europe		G35402		
750973	Gabriel Europe		G35403		
750974	Gabriel Europe		G35404		
750975	Gabriel Europe		G35405		
750976	Gabriel Europe		G35406		
750977	Gabriel Europe		G35407		
750978	Gabriel Europe		G35408		
750979	Gabriel Europe		G35409		

Manu. Part No.	Manu- facturer	Model/ Year/Side	Gabriel®		
			Primary Part No.	Alternative Part No.	Alternative Part No.
750982	Gabriel Europe		G35412		
750983	Gabriel Europe		G35413		
750989	Gabriel Europe		G35416		
750990	Gabriel Europe		G35417		
750991	Gabriel Europe		G35418		
750992	Gabriel Europe		G35419		
750993	Gabriel Europe		G35361		
750994	Gabriel Europe		G35362		
750998	Gabriel Europe		G63852		
753700	Gabriel Europe		35334		
753701	Gabriel Europe		35335		
753702	Gabriel Europe		35336		
753703	Gabriel Europe		35339		
753704	Gabriel Europe		35340		
753705	Gabriel Europe		35341		
753706	Gabriel Europe		35342		
753707	Gabriel Europe		35343		
753708	Gabriel Europe		35344		
753709	Gabriel Europe		35345		
753710	Gabriel Europe		35346		
753711	Gabriel Europe		35347		
753712	Gabriel Europe		35348		
753713	Gabriel Europe		35349		
753714	Gabriel Europe		35350		
753715	Gabriel Europe		35351		
753716	Gabriel Europe		35352		
753717	Gabriel Europe		35353		
753718	Gabriel Europe		35354		
753719	Gabriel Europe		35359		
753720	Gabriel Europe		35360		
753721	Gabriel Europe		35361		
753722	Gabriel Europe		35362		
753723	Gabriel Europe		35363		
753724	Gabriel Europe		35364		
753725	Gabriel Europe		35365		
753726	Gabriel Europe		35366		
753737	Gabriel Europe		35367		
753738	Gabriel Europe		35368		
753739	Gabriel Europe		35369		
753740	Gabriel Europe		35370		
753741	Gabriel Europe		35371		
753742	Gabriel Europe		35372		
753745	Gabriel Europe		35375		
753746	Gabriel Europe		35376		
753747	Gabriel Europe		35377		

Parts Finder - Shocks, Struts & Cartridges

Manu. Part No.	Manu- facturer	Model/ Year/Side	Gabriel®		
			Primary Part No.	Alternative Part No.	Alternative Part No.
753748	Gabriel Europe		35378		
753749	Gabriel Europe		35384		
753750	Gabriel Europe		35385		
753751	Gabriel Europe		35401		
753758	Gabriel Europe		35416		
753759	Gabriel Europe		35417		
753761	Gabriel Europe		35420		
753762	Gabriel Europe		35421		
753763	Gabriel Europe		35422		
753764	Gabriel Europe		35423		
753767	Gabriel Europe		35426		
753768	Gabriel Europe		35427		
753769	Gabriel Europe		35431		
753770	Gabriel Europe		35432		
755002	Gabriel Europe		69721		
755003	Gabriel Europe		69494		
755004	Gabriel Europe		69495		
755005	Gabriel Europe		69496		
755100	Gabriel Europe		69787		
755101	Gabriel Europe		69805		
755200	Gabriel Europe		51243		
755201	Gabriel Europe		51260		
755204	Gabriel Europe		51266		
755205	Gabriel Europe		51275		
755206	Gabriel Europe		51274		
755208	Gabriel Europe		51277		
755209	Gabriel Europe		51282		
755210	Gabriel Europe		51283		
755533	Gabriel Europe		G55505		
755534	Gabriel Europe		G55507		
755535	Gabriel Europe		G55617		
755536	Gabriel Europe		G55716		
755537	Gabriel Europe		G55595		
755538	Gabriel Europe		G55505		
755539	Gabriel Europe		G55514		
755540	Gabriel Europe		G55617		
755541	Gabriel Europe		G35124		
755543	Gabriel Europe		G35379		
755560	Gabriel Europe		G35347		
755576	Gabriel Europe		G35375		
755577	Gabriel Europe		G35376		
755580	Gabriel Europe		G35369		
755581	Gabriel Europe		G35370		
755582	Gabriel Europe		G35371		
755583	Gabriel Europe		G35372		

Manu. Part No.	Manu- facturer	Model/ Year/Side	Gabriel®		
			Primary Part No.	Alternative Part No.	Alternative Part No.
755585	Gabriel Europe		G35420		
755586	Gabriel Europe		G35421		
755587	Gabriel Europe		G35422		
755588	Gabriel Europe		G35423		
755591	Gabriel Europe		G35426		
755592	Gabriel Europe		G35427		
755593	Gabriel Europe		G35428		
755594	Gabriel Europe		G35429		
755595	Gabriel Europe		G35340		
755596	Gabriel Europe		G35431		
755597	Gabriel Europe		G35432		
755600	Gabriel Europe		G35435		
755601	Gabriel Europe		G35436		
755602	Gabriel Europe		G35437		
755603	Gabriel Europe		G35438		
756574	Gabriel Europe		G35226		
757001	Gabriel Europe		69424		
757002	Gabriel Europe		69425		
757003	Gabriel Europe		69426		
757004	Gabriel Europe		69427		
757005	Gabriel Europe		69428		
757006	Gabriel Europe		69429		
757009	Gabriel Europe		G63900		
757017	Gabriel Europe		69472		
757018	Gabriel Europe		69476		
757019	Gabriel Europe		69477		
757020	Gabriel Europe		69478		
757021	Gabriel Europe		69479		
757022	Gabriel Europe		69480		
757023	Gabriel Europe		69481		
757024	Gabriel Europe		69482		
757025	Gabriel Europe		69483		
757026	Gabriel Europe		69484		
757027	Gabriel Europe		69485		
757028	Gabriel Europe		69486		
757029	Gabriel Europe		69487		
757030	Gabriel Europe		69486		
757031	Gabriel Europe		69489		
757032	Gabriel Europe		69490		
757033	Gabriel Europe		69497		
757035	Gabriel Europe		69499		
757036	Gabriel Europe		69500		
911123	Monroe		G63690		
931964	Monroe		G55697		

Technical Information

How to measure extended and collapsed lengths

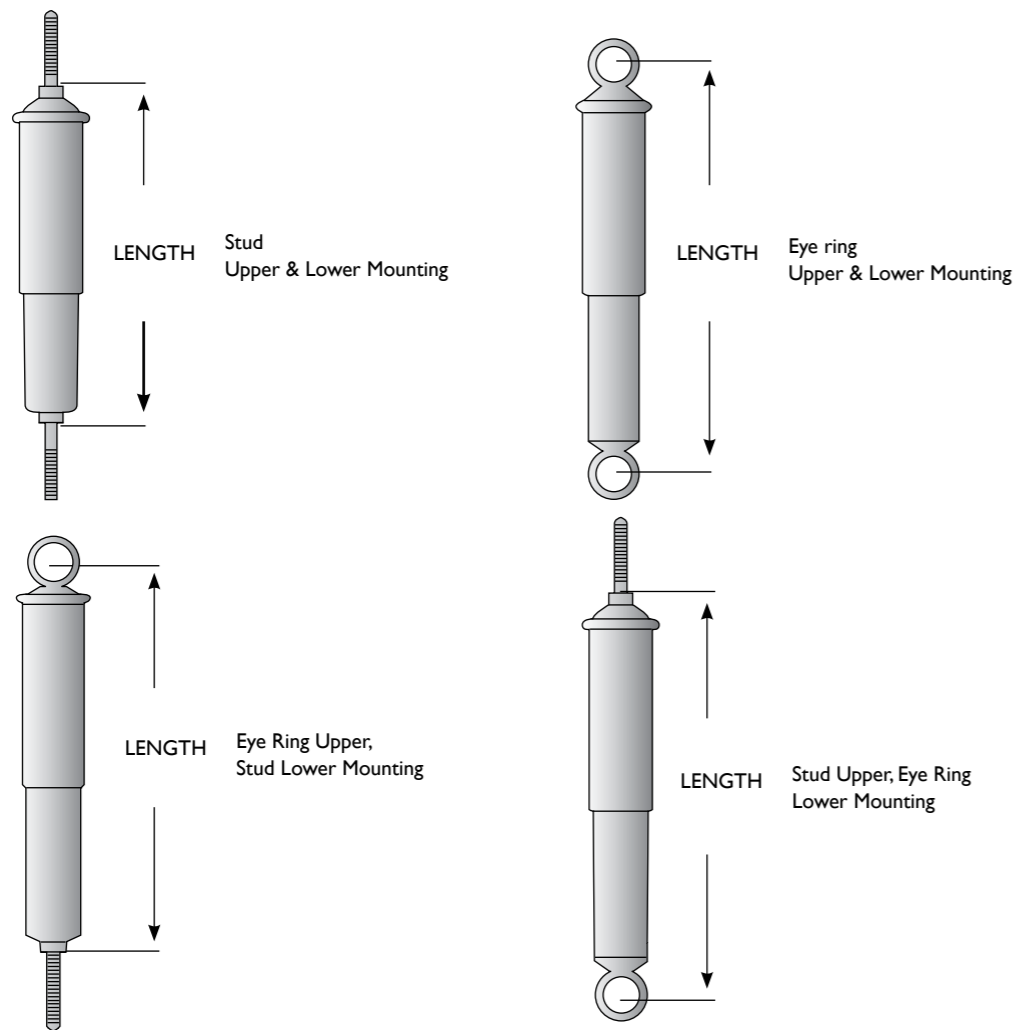

Notes



TECHNICAL INFORMATION - SHOCKS, STRUTS & CARTRIDGES

This section gives you detailed technical information on our shocks, struts and cartridges. This includes a technical guide to drawings whereby the general type of shock, strut or cartridge with its end mountings is listed and is referenced back to, and from, the vehicle listing and the parts listing.

A Fitment Guide which provides additional fitment information to that included in the boxes of our products. The guide numbers cross reference back from the Vehicle Listing and the Parts Listing.

The section on extended and collapsed lengths gives you the dimensions of the products as well as the end mountings and accessory packs, if any that come with the product. The extended and collapsed lengths and also a generic guide on how to remove, dispose and fit shocks/struts.

A generic guide to the fitment, removal and disposal of shocks is included at the back of the technical section. Please note that as this is a generic guide, not all vehicles will have the illustrated configuration.

Section Content	Page
Technical Information	179-203
• Technical Guide to Drawings	180
• Fitting Instructions	181
• Extended and Collapsed Lengths	182-200
• Cartridge Bore Sizes	201
• How to Fit, Remove & Dispose of Shocks and Struts	202-203





FIG 1 MacPherson Struts		FIG 2 MacPherson Cartridges	FIG 3 Spring Seat Shock Absorbers			
FIG 1.1	FIG 1.2		FIG 3.1	FIG 3.2	FIG 3.3	FIG 3.4
With spring seat	Without spring seat		With bracket	With sleeve eye. With/without seat.	With U bracket	With sleeve eye and sleeve eye

FIG 4 Stud & Barpin Shock Absorbers	FIG 5 Stud & Stud Shock Absorbers	FIG 6 Stud & Eye Shock Absorbers		FIG 7 Stud & Special Mounting Shock Absorber	FIG 8 Eye & Eye Shock Absorbers	
		FIG 6.1	FIG 6.2		FIG 8.1	FIG 8.2
		Stud & rubber eye	Stud & sleeve eye	NB: Special mountings come in numerous forms, e.g with special bracket as illustrated.	Bolt & sleeve eye	Rubber eye & rubber eye

FIG 8 Eye & Eye Shock Absorbers			FIG 9 Eye & Stud Shock Absorbers		FIG 10 Eye & Barpin Shock Absorbers
FIG 8.3	FIG 8.4	FIG 8.5	FIG 9.1	FIG 9.2	
Rubber eye & sleeve eye	Sleeve eye & rubber eye	Sleeve eye & sleeve eye	Rubber eye & stud	Sleeve eye and stud	Sleeve eye & barpin

FIG 11 Eye & Special Mounting Shock Absorbers		FIG 12 Barpin & Stud Shock Absorbers	FIG 13 Barpin & Eye Shock Absorbers		FIG 14 Gaslifts	FIG 15 Steering Dampers
			Fig 13.1	Fig 13.2		
NB: Special mountings come in numerous forms, e.g with bolt or bracket as illustrated.			Rubber eye	Sleeve eye		

Fitment Guide Definitions

Note	Fitment Guide	Note	Fitment Guide
1	Fit 2.5mm spacer either side lower sleeve front mounting	18	Use retainer 414363 (M48 x 1, 5) when replacing Bilstein O.E. front units. Use existing upper rear mounting
2	For rear use bush 414075 for lower mounting	19	Use sleeve 414167 lower for rear mounting
3	For rear use sleeve 41464 and bush 414081 – top and bottom	20	Use sleeve 414167 upper and lower for rear
4	Imported beetle front use 19289, remove bar pin, fit 404702 + 414167	21	When replacing struts with welded brake brackets use 414480 & 414481 brackets for rear
5	Remove lower sleeve	22	With rear lower eye mounting
6	Remove top front shock bushing - fit 404702 plus 414167 remove sleeve lower mount	23	With rear lower mounting bracket
7	Re-use rear lower mounting bushes	24	Only fits applications with one pin at the bottom strut mounting
8	Re-use rear lower mounting bushes Using G45874 or 61242 upside down does not work	25	Re-use spring seat, upper mounting and bump rubber for rear shock
9	Re-use spring seat, upper mounting and bump rubber for rear shock	26	76042 for models with 25mm rubber bushes upper and lower. 76017 for models with 20mm sleeves upper and lower
10	Use 414371 retainer (M48 x 1.0) for front	27	77022 with Neway ARD 125/244 air suspension 77018 with Hendrickson TA 460 air suspension
11	Use existing rear mounting	28	O.E 16-13947-000 or 6813260400 for 85319 and O.E 16-13957-000 or 680339 for 85724
12	Use existing upper front mounting	29	Some use G56102 with 16mm eyes
13	Use existing upper rear assembly	30	Use 20mm spacer on lower mounting
14	Use existing upper rear mounting	31	Use 4 x 401754 rubber bushes
15	Use kit 140729 for rear	32	Use rubber bush 414323 x 2 for front and rear
16	Use kit 144028 x 2 for front and rear mountings	33	Refer to fitment instructions located inside the box
17	Use retainer 414334 with RS2000		

Note: Standard fitment instructions are also included inside all product packaging

How to Protect your Struts - Gabriel Strut Cushion



Control Instruments Automotive wants to emphasize the importance of renewing damaged or missing strut cushions (bump rubbers). **Damaged or missing strut cushions that are not replaced during strut and cartridge fitments can cause premature strut failure.** A strut cushion consists of a convoluted rubber boot or gaiter and a urethane compression bumper. These fit together and slide over the piston rod to rest on the strut's body.

The gaiter protects the strut's chrome piston rod from damage, keeps dirt out of the seal, pitting from stone chippings and corrosion from whatever the road may throw up.

The compression bumper, which fits into the boot, avoids internal damage being caused by preventing metal-to-metal contact under severe compression of the piston rod.

Technical Information - Extended and Collapsed Lengths

		Part No.										
Shock Type	Upper Mounting	Lower Mounting	Ext. Length	Col. Length	Access. Kit	Gas Ryder	Safari HDP	Safari	Techno-matic	Heavy Duty	Fleet Ryder	
Fig 1.1	S	↓	...	B	389.5	270.0	141544	G55877				
Fig 1.1	S	↓	...	B	418.3	271.2	144201		35843			
Fig 1.1	S	↓	M12 x 1.25 x 62	B	418.3	271.2	144201	55810				
Fig 1.1	S	↓	M12 x 1.25 x 46	B	452.0	294.0	...	G35189				
Fig 1.1	S	↓	M12 x 1.25 x 23	B	489.0	297.0	144201		35817			
Fig 1.1	S	↓	M14 x 1.5 x 56.1	B	463.8	300.3	141309	G56518				
Fig 1.1	S	↓	...	B	498.5	300.5	144200		35920			
Fig 1.1	S	↓	M12 x 1.25 x 39	B	498.5	300.5	144200	55854				
Fig 1.1	S	↓	M14 x 1.5 x 78	B	480.0	301.0	...	G35227				
Fig 1.1	S	↓	M14 x 1.5 x 32.7	B	468.2	301.2	141715	G55600				
Fig 1.1	S	↓	M14 x 1.5 x 29	B	481.0	302.0	...	G35347				
Fig 1.1	S	↓	M14 x 1.5 x 29	B	481.0	302.0	...	G35348				
Fig 1.1	S	↓	M12 x 1.25 x 44	B	482.0	302.0	144203		35832			
Fig 1.1	S	↓	M12 x 1.5 x 44	B	482.0	302.0	144203	55803				
Fig 1.1	S	↓	M12 x 1.25 x 60	B	473.0	303.0	...	G35279				
Fig 1.1	S	↓	M12 x 1.25 x 30	B	492.0	307.0	144203		35848			
Fig 1.1	S	↓	M12 x 1.5 x 30	B	492.0	307.0	144203		35927			
Fig 1.1	S	↓	M12 x 1.5 x 30	B	492.0	307.0	144203	55825				
Fig 1.1	S	↓	M10 x 1	B	478.0	308.0	...	G35284				
Fig 1.1	S	↓	M10 x 1	B	478.0	308.0	...	G35299				
Fig 1.1	S	↓	M14 x 1.5 x 43.5	B	474.7	310.0	...	G55653				
Fig 1.1	S	↓	M14 x 1.5 x 40.5	B	483.0	311.0	...	G35190				
Fig 1.1	S	↓	M14 x 1.5 x 27.5	B	471.0	312.0	...		35943			
Fig 1.1	S	↓	M14 x 1.5 x 27.5	B	471.0	312.0	...		35944			
Fig 1.1	S	↓	...	B	480.5	313.5	...	G55586				
Fig 1.1	S	↓	...	B	480.5	313.5	...	G55592				
Fig 1.1	S	↓	M14 x 1.5 x 45	B	493.0	314.0	...	G35228				
Fig 1.1	S	↓	M14 x 1.5 x 33	B	454.5	315.5	144202	55843				
Fig 1.1	S	↓	M14 x 1.5 x 33	B	454.5	315.5	144202	55844				
Fig 1.1	S	↓	...	B	514.0	317.5	144202		35834			
Fig 1.1	S	↓	M12 x 1.25 x 30	B	514.0	317.5	144202	55806				
Fig 1.1	S	↓	M12 x 1.25 x 55	B	462.0	318.0	144200	55858				
Fig 1.1	S	↓	M14 x 1.5 x 40.5	B	467.5	318.5	144202	L55833				
Fig 1.1	S	↓	M14 x 1.5 x 40.2	B	491.5	318.5	144202		35849			
Fig 1.1	S	↓	M14 x 1.5 x 40.2	B	491.5	318.5	144202	55833				
Fig 1.1	S	↓	M12 x 1.25 x 43	B	470.0	319.0	144201	55869				
Fig 1.1	S	↓	M12 x 1.25 x 30	B	477.0	320.0	...	70567				
Fig 1.1	S	↓	M12 x 1.25 x 30	B	477.0	320.0	...	70568				
Fig 1.1	S	↓	M14 x 1.5 x 40	B	487.5	320.0	144202	L55811				
Fig 1.1	S	↓	M14 x 1.5 x 29	B	484.0	322.0	...	G35193				
Fig 1.1	S	↓	M14 x 1.5 x 29	B	484.0	322.0	...	G35194				
Fig 1.1	S	↓	M14 x 1.5 x 29	B	484.0	322.0	...	G35199				
Fig 1.1	S	↓	M14 x 1.5 x 29	B	490.0	322.0	...	G35337				
Fig 1.1	S	↓	M14 x 1.5 x 29	B	490.0	322.0	...	G35338				

TECHNICAL INFORMATION - EXTENDED AND COLLAPSED LENGTHS

Technical Information - Extended and Collapsed Lengths

		Part No.										
Shock Type	Upper Mounting	Lower Mounting	Ext. Length	Col. Length	Access. Kit	Gas Ryder	Safari HDP	Safari	Techno-matic	Heavy Duty	Fleet Ryder	
Fig 1.1	S	↓	M14 x 1.25 x 29	B	490.0	322.0	...	G35412				
Fig 1.1	S	↓	M14 x 1.25 x 29	B	490.0	322.0	...	G35413				
Fig 1.1	S	↓	M12 x 1.25 x 34	B	470.0	324.0	...	G35300				
Fig 1.1	S	↓	M14 x 1.5 x 45.5	B	479.0	324.0	144202	70508				
Fig 1.1	S	↓	M14 x 1.5 x 45.5	B	479.0	324.0	144202	70509				
Fig 1.1	S	↓	M14 x 1.5 x 58	B	520.0	325.0	...	G35369				
Fig 1.1	S	↓	M14 x 1.5 x 58	B	520.0	325.0	...	G35370				
Fig 1.1	S	↓	M12 x 1.25 x 23	B	555.0	325.0	...	70532				
Fig 1.1	S	↓	M12 x 1.25 x 23	B	555.0	325.0	...	70533				
Fig 1.1	S	↓	M14 x 1.5 x 35	B	466.0	326.0	...	70536				
Fig 1.1	S	↓	M14 x 1.5 x 35	B	466.0	326.0	...	70537				
Fig 1.1	S	↓	M12 x 1.25 x 45	B	476.5	326.0	144200	70500				
Fig 1.1	S	↓	M12 x 1.25 x 45	B	476.5	326.0	144200	70501				
Fig 1.1	S	↓	M12 x 1.25 x 46	B	493.0	326.0	144200		35836			
Fig 1.1	S	↓	M12 x 1.25 x 46	B	476.0	328.0	...	G35220				
Fig 1.1	S	↓	M12 x 1.25 x 45	B	476.5	328.1	144200		35830			
Fig 1.1	S	↓	M12 x 1.25 x 80	B	478.0	329.0	144204	55865				
Fig 1.1	S	↓	M12 x 1.25 x 80	B	478.0	329.0	144204	70510				
Fig 1.1	S	↓	M12 x 1.25 x 55	B	489.0	329.0	...	G35326				
Fig 1.1	S	↓	M12 x 1.25 x 22	B	507.0	329.0	144200	55888				
Fig 1.1	S	↓	M12 x 1.25 x 22	B	507.0	329.0	144200	55889				
Fig 1.1	S	↓	M14 x 1.25 x 28	B	515.0	329.0	...	G35451				
Fig 1.1	S	↓	M14 x 1.5 x 43.5	B	485.3	329.8	144133	55818				
Fig 1.1	S	↓	M14 x 1.5 x 43.5	B	485.3	329.8	144202	55861				
Fig 1.1	S	↓	M12 x 1.25 x 28	B	426.0	330.0	...	70534				
Fig 1.1	S	↓	M12 x 1.25 x 28	B	426.0	330.0	...	70535				
Fig 1.1	S	↓	M14 x 1.5 x 35	B	501.0	330.5	144202		35824			
Fig 1.1	S	↓	M12 x 1.25 x 35	B	488.0	331.0	...	G35146				
Fig 1.1	S	↓	S	B	488.4	332.5	...	G55910				
Fig 1.1	S	↓	M12 x 1.25 x 43	B	488.0	333.0	...	70520				
Fig 1.1	S	↓	M12 x 1.25 x 50	B	497.0	333.0	144200	70504				
Fig 1.1	S	↓	M12 x 1.25 x 50	B	497.0	333.0	...	70527				
Fig 1.1	S	↓	M14 x 1.5 x 52.5	B	515.0	333.0	...	G35365				
Fig 1.1	S	↓	M14 x 1.5 x 40.5	B	504.4	335.4	144202	70511				
Fig 1.1	S	↓	...	B	501.3	335.8	144200		35916			
Fig 1.1	S	↓	M12 x 1.25 x 27	B	501.3	335.8	144200	55816				
Fig 1.1	S	↓	M12 x 1.25 x 27	B	501.3	335.8	144200	55838				
Fig 1.1	S	↓	M12 x 1.25 x 46	B	500.0	336.0	...	70569				
Fig 1.1	S	↓	M12 x 1.25 x 46	B	500.0	336.0	...	70570				
Fig 1.1	S	↓	M14 x 1.5 x 40.5	B	526.0	336.0	144202	55881				
Fig 1.1	S	↓	...	B	501.0	337.0	144200		35923			
Fig 1.1	S	↓	...	B	501.0	337.0	144200		35924			
Fig 1.1	S	↓	M12 x 1.25 x 27	B	501.0	337.0	144200	55839				
Fig 1.1	S	↓	M14 x 1.5 x 40.5	B	510.0	337.7	144202	70503				

TECHNICAL INFORMATION - EXTENDED AND COLLAPSED LENGTHS

Shock Type	Upper Mounting		Lower Mounting		Ext. Length	Col. Length	Access. Kit	Part No.						
								Gas Ryder	Safari HDP	Safari	Techno-matic	Heavy Duty	Fleet Ryder	
Fig 1.1	S	↓	M14 x 1.5 x 40.5	B	525.9	337.7	144202	55872						
Fig 1.1	S	↓	...	B	494.5	340.0	144121					35845		
Fig 1.1	S	↓	M14 x 1.5 x 36	B	494.5	340.0	144121	55812						
Fig 1.1	S	↓	M12 x 1.25 x 38	B	507.0	342.0	...	70550						
Fig 1.1	S	↓	M12 x 1.25 x 38	B	507.0	342.0	...	70551						
Fig 1.1	S	↓	M12 x 1.25 x 28.5	B	512.0	342.0	...	70575						
Fig 1.1	S	↓	M12 x 1.25 x 28.5	B	512.0	342.0	...	70576						
Fig 1.1	S	↓	M14 x 1.5 x 43.5	B	520.8	348.6	144202	55892						
Fig 1.1	S	↓	M14 x 1.5 x 43.5	B	520.8	348.6	144202	55893						
Fig 1.1	S	↓	S	B	541.3	348.7	...	G55516						
Fig 1.1	S	↓	M14 x 1.5 x 40	B	519.5	349.0	144202	55811						
Fig 1.1	S	↓	M14 x 1.5 x 42	B	510.0	350.0	...					35941		
Fig 1.1	S	↓	M14 x 1.5 x 42	B	510.0	350.0	...					35942		
Fig 1.1	S	↓	M12 x 1.25 x 45	B	520.0	350.0	...	70563						
Fig 1.1	S	↓	M12 x 1.25 x 45	B	520.0	350.0	...	70564						
Fig 1.1	S	↓	...	B	530.5	350.0	144202					35926		
Fig 1.1	S	↓	M14 x 1.5 x 40	B	530.5	350.0	144202	55841						
Fig 1.1	S	↓	M14 x 1.5 x 50	B	540.0	350.0	...	70517						
Fig 1.1	S	↓	M14 x 1.5 x 50	B	540.0	350.0	...	70518						
Fig 1.1	S	↓	M14 x 1.5 x 50	B	540.0	350.0	...	70519						
Fig 1.1	S	↓	...	B	577.0	350.8	144200					35917		
Fig 1.1	S	↓	M12 x 1.25 x 27	B	577.0	350.8	144200	55817						
Fig 1.1	S	↓	M12 x 1.25 x 35	B	501.0	351.5	144200					35816		
Fig 1.1	S	↓	M12 x 1.25 x 35	B	501.0	351.5	144200	55801						
Fig 1.1	S	↓	...	B	499.0	352.0	...	G55673						
Fig 1.1	S	↓	M12 x 1.25 x 25	B	514.0	352.0	...	G35296						
Fig 1.1	S	↓	M12 x 1.25 x 25	B	514.0	352.0	...	G35301						
Fig 1.1	S	↓	M12 x 1.25 x 43	B	502.5	353.0	144200					35844		
Fig 1.1	S	↓	M14 x 1.5 x 43.5	B	511.5	353.5	144202	55846						
Fig 1.1	S	↓	M14 x 1.5 x 43.5	B	511.5	353.5	144202	55847						
Fig 1.1	S	↓	M14 x 1.5 x 43.5	B	521.5	353.5	144202	55886						
Fig 1.1	S	↓	M14 x 1.5 x 43.5	B	521.5	353.5	144202	55887						
Fig 1.1	S	↓	M12 x 1.25 x 37	B	564.0	356.0	...	70530						
Fig 1.1	S	↓	M12 x 1.25 x 37	B	564.0	356.0	...	70531						
Fig 1.1	S	↓	M12 x 1.25 x 65.5	B	511.0	356.5	141188, 144201					35831		
Fig 1.1	S	↓	M12 x 1.25 x 37	B	545.0	357.0	...	70544						
Fig 1.1	S	↓	M12 x 1.25 x 37	B	545.0	357.0	...	70545						
Fig 1.1	S	↓	M12 x 1.25 x 37	B	564.0	357.0	...	70521						
Fig 1.1	S	↓	M12 x 1.25 x 37	B	564.0	357.0	...	70522						
Fig 1.1	S	↓	M12 x 1.25 x 50	B	530.0	358.0	144200					35842		
Fig 1.1	S	↓	M14 x 1.5 x 30	B	553.0	358.0	...	70525						
Fig 1.1	S	↓	M14 x 1.5 x 30	B	553.0	358.0	...	70526						
Fig 1.1	S	↓	...	B	565.0	358.0	144202					35835		
Fig 1.1	S	↓	M14 x 1.5 x 30	B	565.0	358.0	144202	55807						

Shock Type	Upper Mounting		Lower Mounting		Ext. Length	Col. Length	Access. Kit	Part No.						
								Gas Ryder	Safari HDP	Safari	Techno-matic	Heavy Duty	Fleet Ryder	
Fig 1.1	S	↓	M12 x 1.25 x 25	B	605.0	358.0	...	G35112						
Fig 1.1	S	↓	M12 x 1.25 x 47.5	B	532.0	359.0	...	70552						
Fig 1.1	S	↓	M12 x 1.25 x 47.5	B	532.0	359.0	...	70553						
Fig 1.1	S	↓	M12 x 1.25 x 43	B	500.0	360.0	...	70548						
Fig 1.1	S	↓	M12 x 1.25 x 43	B	500.0	360.0	...	70549						
Fig 1.1	S	↓	M12 x 1.25 x 27	B	523.0	360.0	144131					35847		
Fig 1.1	S	↓	M12 x 1.25 x 35	B	527.0	361.0	...	G35289						
Fig 1.1	S	↓	M12 x 1.25 x 35	B	527.0	361.0	...	G35290						
Fig 1.1	S	↓	M12 x 1.25 x 26	B	562.0	361.0	144201	55868						
Fig 1.1	S	↓	M12 x 1.5 x 26	B	562.0	361.0	144201	55870						
Fig 1.1	S	↓	M14 x 1.5	B	522.0	363.0	...	G35128						
Fig 1.1	S	↓	...	B	589.5	363.3	144200					35925		
Fig 1.1	S	↓	M12 x 1.25 x 27	B	589.5	363.5	144200	55840						
Fig 1.1	S	↓	S	B	489.2	363.9	...	G55680						
Fig 1.1	S	↓	M14 x 1.5 x 75	B	522.0	368.0	...	G35292						
Fig 1.1	S	↓	M14 x 1.5 x 75	B	522.0	368.0	...	G35295						
Fig 1.1	S	↓	M12 x 1.25 x 40	B	523.0	368.0	144200	70505						
Fig 1.1	S	↓	M14 x 1.5 x 29	B	540.0	368.0	...	70539						
Fig 1.1	S	↓	M14 x 1.5 x 29	B	540.0	368.0	...	70540						
Fig 1.1	S	↓	M12 x 1.5 x 64	B	530.0	369.0	...					35934		
Fig 1.1	S	↓	M12 x 1.5 x 64	B	530.0	369.0	...					35935		
Fig 1.1	S	↓	M14 x 1.5 x 33.5	B	547.5	370.5	144202	55845						
Fig 1.1	S	↓	M14 x 1.5 x 30	B	540.0	371.0	...	70546						
Fig 1.1	S	↓	...	B	550.0	371.0	144122					35846		
Fig 1.1	S	↓	M14 x 1.5 x 35.2	B	550.0	371.0	144134	55813						
Fig 1.1	S	↓	M14 x 1.5 x 26	B	565.0	371.0	...					35945		
Fig 1.1	S	↓	M14 x 1.5 x 26	B	565.0	371.0	...					35946		
Fig 1.1	S	↓	M12 x 1.25 x 33.5	B	587.0	371.0	144200	55855						
Fig 1.1	S	↓	M12 x 1.25 x 33.5	B	587.0	371.0	144200	55856						
Fig 1.1	S	↓	M14 x 1.5 x 40.25	B	534.0	375.0	144202	70512						
Fig 1.1	S	↓	M16 x 1.5 x 60	B	560.0	375.0	144209	EG35115						
Fig 1.1	S	↓	M16 x 1.5 x 60	B	560.0	375.0	144209	EG35990						
Fig 1.1	S	↓	S	B	517.1	376.2	...	G55757						
Fig 1.1	S	↓	M14 x 2 x 33	B	569.8	376.4	141309	G55601						
Fig 1.1	S	↓	M14 x 1.5 x 35.2	B	562.3	377.3	144185	55819						
Fig 1.1	S	↓	M14 x 1.5 x 35.2	B	562.3	377.3	144220	55863						
Fig 1.1	S	↓	M12 x 1.25 x 33	B	568.0	381.0	...	70565						
Fig 1.1	S	↓	M12 x 1.25 x 33	B	568.0	381.0	...	70566						
Fig 1.1	S	↓	M12 x 1.25 x 60	B	593.0	384.0	144200	55890						
Fig 1.1	S	↓	M12 x 1.25 x 60	B	593.0	384.0	144200	55891						
Fig 1.1	S	↓	M14 x 1.5 x 85	B	575.0	385.0	...	70538						
Fig 1.1	S	↓	M12 x 1.25 x 39	B	558.0	390.0	...	70556						
Fig 1.1	S	↓	M12 x 1.25 x 39	B	558.0	390.0	...	70557						
Fig 1.1	S	↓	M14 x 1.5 x 64	B	514.0	391.0	...	70542						

Technical Information - Extended and Collapsed Lengths

TECHNICAL INFORMATION - EXTENDED AND COLLAPSED LENGTHS

Shock Type	Upper Mounting	Lower Mounting	Ext. Length	Col. Length	Access. Kit	Part No.							
						Gas Ryder	Safari HDP	Safari	Techno-matic	Heavy Duty	Fleet Ryder		
Fig 1.1	S	J	M14 x 1.5 x 64	B	514.0	391.0	...	70543					
Fig 1.1	S	J	M12 x 1.25 x 40	B	600.0	394.0	...	70558					
Fig 1.1	S	J	M12 x 1.25 x 40	B	600.0	394.0	...	70559					
Fig 1.1	S	J	M14 x 2 x 36.5	B	563.0	395.4	143004	G55697					
Fig 1.1	S	J	M14 x 1.5 x 38	B	580.0	399.0	...	70523					
Fig 1.1	S	J	M14 x 1.5 x 38	B	580.0	399.0	...	70524					
Fig 1.1	S	J	M14 x 1.5 x 43.5	B	615.0	405.0	144202	55848					
Fig 1.1	S	J	M14 x 1.5 x 43.5	B	615.0	405.0	144202	55849					
Fig 1.1	S	J	M12 x 1.25 x 48	B	585.0	410.0	...	70554					
Fig 1.1	S	J	M12 x 1.25 x 48	B	585.0	410.0	...	70555					
Fig 1.1	S	J	M14 x 2 x 32	B	619.0	420.0	...	55900					
Fig 1.1	S	J	M14 x 1.5 x 45.5	B	609.0	427.0	144205	EG35046					
Fig 1.1	S	J	M14 x 1.5 x 45.5	B	609.0	427.0	144205	EG35047					
Fig 1.1	S	J	M14 x 1.5 x 69.3	B	613.0	427.0	144205	EG35042					
Fig 1.1	S	J	M14 x 1.5 x 69.3	B	613.0	427.0	144205	EG35043					
Fig 1.1	S	J	S	B	613.0	427.0	144205	70587					
Fig 1.1	S	J	S	B	613.0	427.0	144205	70588					
Fig 1.1	S	J	M14 x 1.5 x 48	B	611.0	430.0	144202	55834					
Fig 1.1	S	J	M14 x 1.5 x 48	B	611.0	430.0	144202	55835					
Fig 1.1	S	J	M12 x 1.25 x 46.2	B	611.0	430.0	144210	EG35040					
Fig 1.1	S	J	M12 x 1.25 x 46.2	B	611.0	430.0	144210	EG35041					
Fig 1.1	S	J	M12 x 1.25 x 25	B	656.4	441.3	144203			35833			
Fig 1.1	S	J	M12 x 1.5 x 25	B	656.4	441.3	144203	55804					
Fig 1.1	S	J	14 x 1.5 x 30	B	661	447	...	G35120					
Fig 1.1	S	J	S	B	608.8	455.4	...	G55805					
Fig 1.1	S	J	M14 x 1.5 x 44.3	B	663.0	481.5	144202	55815					
Fig 1.1	S	J	14 x 1.5 x 57	B	698.0	498.0	...	G35280					
Fig 1.1	S	J	M14 x 1.5 x 56	B	692.0	499.0	...	G35222					
Fig 1.1	S	J	M12 x 1.25 x 46	B	692.0	499.0	...	G35225					
Fig 1.1	S	J	M14 x 1.5 x 57	B	679.0	506.0	...	G35288					
Fig 1.1	S	J	M14 x 28	B	770.0	556.0	...	G35101					
Fig 1.1	S	J	M10 x 1.25 x 69	B	568.4	3932.3	142372	G55821					
Fig 1.2	S	J	M12 x 1.25 x 23	B	489.0	297.0	144201	55802					
Fig 2	C	J	M14 x 1.5 x 40	C	507.5	324.5	144165			44511			
Fig 2	C	J	M14 x 1.5 x 40	C	512	324.5	144165	61403					
Fig 2	C	J	M16 x 1.5 x 67	C	495	333	140966			44528			
Fig 2	C	J	M12 x 1.25 x 34	C	515	335	144172			44227			
Fig 2	C	J	M12 x 1.25 x 38	C	501.5	352.4	144162			44411			
Fig 2	C	J	M12 x 1.25 x 45	C	501.5	352.4	144162			44607			
Fig 2	C	J	M12 x 1.25 x 45	C	501.5	352.4	144162	61909					
Fig 2	C	J	M12 x 1.25 x 38	C	501.5	352.4	144162	61918					
Fig 2	C	J	M14 x 1.5 x 52	C	562	358	144193	61303					
Fig 2	C	J	...	C	561.9	364.8	144214	61300					
Fig 2	C	J	M12 x 1.25 x 58	C	520	365	144162			44615			

Technical Information - Extended and Collapsed Lengths



TECHNICAL INFORMATION - EXTENDED AND COLLAPSED LENGTHS

Shock Type	Upper Mounting	Lower Mounting	Ext. Length	Col. Length	Access. Kit	Part No.							
						Gas Ryder	Safari HDP	Safari	Techno-matic	Heavy Duty	Fleet Ryder		
Fig 2	C	J	M16 x 1.5 x 52	C	522	367.5	...	G44461					
Fig 2	C	J	M14 x 1.5 x 40	C	556	368.5	144189				44602		
Fig 2	C	J	M12 x 1.25 x 42.5	C	526	378.5	144170				44221		
Fig 2	C	J	M12 x 1.25 x 41	C	555.5	379.5	144178	61915					
Fig 2	C	J	M10 x 1.25 x 78	C	540	390	144176				44516		
Fig 2	C	J	M10 x 1.25 x 78	C	575	390	144197				44505		
Fig 2	C	J	M14 x 1.5 x 48	C	580	390	144169				44226		
Fig 2	C	J	14 x 1.5 x 43	C	567	390.5	...	G44782					
Fig 2	C	J	14 x 1.5 x 43	C	567	390.5	141420	G44850					
Fig 2	C	J	...	C	569.5	394.2	...	G44773					
Fig 2	C	J	M12 x 1.25 x 50	C	591	402	144178				44608		
Fig 2	C	J	M14 x 1.5 x 43.5	C	596.5	403.5	144164				44603		
Fig 2	C	J	M14 x 1.5 x 43.5	C	596.5	403.5	144164	61903					
Fig 2	C	J	M14 x 1.5 x 43.5	C	599.5	403.5	144161	61901					
Fig 2	C	J	M14 x 1.5 x 43.5	C	603	403.5	144161				44614		
Fig 2	C	J	M14 x 1.5 x 43.5	C	606.5	403.5	144189				44613		
Fig 2	C	J	...	C	572.5	404.6	...				44224		
Fig 2	C	J	...	C	591	410	144178	61904					
Fig 2	C	J	...	C	603.5	411.5	144173				44220		
Fig 2	C	J	M12 x 1.25 x 43	C	629	412	144187				44612		
Fig 2	C	J	...	C	593	420	144171				44216		
Fig 2	C	J	M14 x 1.5 x 40	C	601	422	144167				44611		
Fig 2	C	J	M12 x 1.25 x 25	C	630	425	144178				44500		
Fig 2	C	J	M12 x 1.25 x 40	C	598	428	144163				44217		
Fig 2	C	J	M18 x 1.5 x 59	C	625.5	439.5	144194				44601		
Fig 2	C	J	M18 x 1.5 x 59	C	625.5	439.5	144194	61902					
Fig 2	C	J	M12 x 1.5 x 46	C	623.5	442.5	144196				44085		
Fig 2	C	J	...	C	623.5	442.5	144165	61404					
Fig 2	C	J	M12 x 1.25 x 40	C	615	445	144178				44510		
Fig 2	C	J	M14 x 1.5 x 27	C	630.7	450.2	144165				44535		
Fig 2	C	J	M12 x 1.25 x 46	C	638	455	144196	61914					
Fig 2	C	J	M12 x 1.5 x 70	C	644	457	144193	61302					
Fig 2	C	J	...	C	641.3	457.2	144195				44509		
Fig 2	C	J	M12 x 1.5 x 56.5	C	665	460	144186				44604		
Fig 2	C	J	M12 x 1.5 x 56.5	C	665	460	144181				44606		
Fig 2	C	J	...	C	650	472	144190				44858		
Fig 3.1	S/B	f	S	B	350	246	...	69075					
Fig 3.1	S/B	f	S	B	387	284	...	69079					
Fig 3.1	S/B	f	S	B	405	290	...	69084					
Fig 3.1	S/B	f	S	B	473	337	...	G51217					
Fig 3.1	S/B	f	S	B	467	340	...	69099					
Fig 3.1	S/B	f	S	B	473	359	...	G51231					
Fig 3.2	S/SE	f	M10 x 30	12 x 44.8	376.0	248.0	...	G51196					
Fig 3.2	S/SE	f	S	SE12	370.0	255.0	...	G51298					

Technical Information - Extended and Collapsed Lengths

Shock Type	Upper Mounting	Lower Mounting	Ext. Length	Col. Length	Access. Kit	Part No.							
						Gas Ryder	Safari HDP	Safari	Techno-matic	Heavy Duty	Fleet Ryder		
Fig 3.2	S/SE	f	S	SE12 x 42.0	389	260	...	G51214					
Fig 3.2	S/SE	f	S	SE14	401	276	144245			G56212			
Fig 3.2	S/SE	f	S	SE	420	284	...	69093					
Fig 3.2	S/SE	f	S	SE14 x 48	427.1	297.1	144274		GS46009				
Fig 3.2	S/SE	f	S	SE14	417	300	...			G45888			
Fig 3.2	S/SE	f	S	SE14	417	300	...			G45889			
Fig 3.2	S/SE	f	S	SE12 x 60.0	435	300	...	G51213					
Fig 3.2	S/SE	f	S	SE22	478	304	...	69092					
Fig 3.2	S/SE	f	S	SE14	427	305	144073, 144274			G56205			
Fig 3.2	S/SE	f	S	SE14 x 48.0	523	317	...	62350					
Fig 3.2	S/SE	f	S	SE10 x 40.0	470	322	...	69076					
Fig 3.2	S/SE	f	S	SE10	506.4	323	...	L69050					
Fig 3.2	S/SE	f	S	SE10 x 50.0	506.4	323	...	69089					
Fig 3.2	S/SE	f	S	SE10 x 50.0	532	323	...	69050					
Fig 3.2	S/SE	f	S	SE14 x 48.0	525	324	...				51308		
Fig 3.2	S/SE	f	S	SE14 x 48.0	525	324	...				51309		
Fig 3.2	S/SE	f	S	SE14	470	325	NUT 413053		GS46006				
Fig 3.2	S/SE	f	S	SE10 x 50.0	534	335	...				51006		
Fig 3.2	S/SE	f	S	SE14	470	338	...			G56237			
Fig 3.2	S/SE	f	S	SE14 x 50.0	524	338	144076				51160		
Fig 3.2	S/SE	f	S	SE10 x 40.0	488	341	...				51021		
Fig 3.2	S/SE	f	S	SE12 x 60.0	540	341	...				51165		
Fig 3.2	S/SE	f	S	SE14 x 62.0	545	341	...	62352					
Fig 3.2	S/SE	f	S	SE14 x 48.0	563	341	...	62351					
Fig 3.2	S/SE	f	S	SE20 x 40.0	528	342	...	69073					
Fig 3.2	S/SE	f	S	SE12 x 60.0	540	342	...	69072					
Fig 3.2	S/SE	f	S	SE12 x 47.0	530	343	...	G51211					
Fig 3.2	S/SE	f	S	SE	453	344	...				51240		
Fig 3.2	S/SE	f	S	SE10 x 40.0	488	344	...	69067					
Fig 3.2	S/SE	f	S	SE14 x 40.0	533	344	...	69074					
Fig 3.2	S/SE	f	S	SE12	520	354	...	G51269					
Fig 3.2	S/SE	f	S	SE14 x 48.0	529	355	...				51158		
Fig 3.2	S/SE	f	S	SE10 x 50.0	534	355	...	69081					
Fig 3.2	S/SE	f	S	SE	538.5	356.5	...	G51186					
Fig 3.2	S/SE	f	S	SE19 x 44.0	564	361	...	G51239					
Fig 3.2	S/SE	f	S	SE14 x 65.0	574	368	...	62353					
Fig 3.2	S/SE	f	S	SE20 x 40.0	556	373	...				51166		
Fig 3.2	S/SE	f	S	SE10 x 50.0	590	373	...				51016		
Fig 3.2	S/SE	f	S	SE15.5 x 66.5	590	377	...	G51216					
Fig 3.2	S/SE	f	S	SE	638	387	...				51310		
Fig 3.2	S/SE	f	M10 x 1.25	SE10	579.8	396.8	...	G51256					
Fig 3.2	S/SE	f	S	SE20	570	402	...	69100					
Fig 3.2	S/SE	f	S	SE	599.4	403.2	...	G51023					
Fig 3.2	S/SE	f	S	SE12	648	407	...	69095					

TECHNICAL INFORMATION - EXTENDED AND COLLAPSED LENGTHS

Technical Information - Extended and Collapsed Lengths

Shock Type	Upper Mounting	Lower Mounting	Ext. Length	Col. Length	Access. Kit	Part No.							
						Gas Ryder	Safari HDP	Safari	Techno-matic	Heavy Duty	Fleet Ryder		
Fig 3.2	S/SE	f	S	SE14	552	410	144071		GS46007				
Fig 3.2	S/SE	f	S	SE10	633	420	...	L69068					
Fig 3.2	S/SE	f	S	SE10 x 50.0	633	420	...	69068					
Fig 3.2	S/SE	f	S	SE10 x 50.0	633	421	...					51022	
Fig 3.2	S/SE	f	S	SE15	540.4	428.8	144071, 144274				G56226		
Fig 3.2	S/SE	f	S	SE	657.5	432	...					51168	
Fig 3.2	S/SE	f	S	SE	622	433	142052	G51059					
Fig 3.2	S/SE	f	S	SE	580	459	...	G51100					
Fig 3.2	S/SE	f	S	SE	627	540	...	G51082					
Fig 3.3	S/UB	f	S	UB	672	422	...	69082					
Fig 3.3	S/UB	f	S	UB	580	436	...	69087					
Fig 3.3	S/UB	f	S	UB	580	459	...	G51097					
Fig 3.3	S/UB	f	S	UB	580	459	...	G51101					
Fig 3.3	S/UB	f	S	UB	672	500	...	G51089					
Fig 3.4	SE/SE	f	SE16 x 30.0	SE16 x 30.0	338	228	...	69066					
Fig 4	S/BP	±	S	BP x 58.5	326	213	144069				G45532		
Fig 4	S/BP	±	S	BP x 55.9	331	219	144073				G56104		
Fig 4	S/BP	±	S	BP x 49.0	339	219	144070				G45523		
Fig 4	S/BP	±	S	BP x 56.0	339	219	144076				G45212		
Fig 4	S/BP	±	S	BP x 70.0	335	222	...				61283		
Fig 4	S/BP	±	S	BP x 58.5	352	226	144070				G45398		
Fig 4	S/BP	±	S	BP x 60.5	352	226	144070				G45466		
Fig 4	S/BP	±	S	BP	350.8	228.4	144274 144277		GS56234				
Fig 4	S/BP	±	S	BP x 66.5	357	228	144070				36859		
Fig 4	S/BP	±	S	BP66.5	351	231	...						
Fig 4	S/BP	±	S	BP x 66.5	352	231	144068				G56185		
Fig 4	S/BP	±	S	BP x 72.5	364	232	144070				G45862		
Fig 4	S/BP	±	S	BP72.5	363	235	144068						
Fig 4	S/BP	±	S	BP x 72.5	363	235	144068				G56178		
Fig 4	S/BP	±	S	BP x 60.5	377	238	144076				G45876		
Fig 4	S/BP	±	S	BP x 58.5	383	241	144070				G45255		
Fig 4	S/BP	±	S	BP x 75.0	403	258	144138				G45858		
Fig 4	S/BP	±	S	BP x 75.0	404	265	...	61243					
Fig 4	S/BP	±	S	BP x 85.0	430	266	144078				G45651		
Fig 4	S/BP	±	S	BP x 60.5	424	267	144069				19289		
Fig 4	S/BP	±	S	BP x 67.0	441	270	144070				G45666		
Fig 4	S/BP	±	S	BP x 72.0	438	276	144015				55208		
Fig 4	S/BP	±	S	BP x 72.0	439	279	144015	61701					
Fig 4	S/BP	±	S	BP x 64.0	516	312	...	G63721					
Fig 4	S/BP	±	S	BP x 63.5	510	314	...	G63424					
Fig 4	S/BP	±	S	BP72.6	516	319	141353						
Fig 4	S/BP	±	S	BP64.5	517	320	141353, 142592						
Fig 4	S/BP	±	S	BP66.5	458	343	142277						

TECHNICAL INFORMATION - EXTENDED AND COLLAPSED LENGTHS



Technical Information - Extended and Collapsed Lengths



Technical Information - Extended and Collapsed Lengths

TECHNICAL INFORMATION - EXTENDED AND COLLAPSED LENGTHS

TECHNICAL INFORMATION - EXTENDED AND COLLAPSED LENGTHS

Shock Type	Upper Mounting	Lower Mounting	Ext. Length	Col. Length	Access. Kit	Part No.						
						Gas Ryder	Safari HDP	Safari	Techno-matic	Heavy Duty	Fleet Ryder	
Fig 4	S/BP ±	S	BP x 63.5	458	343	...	G63678					
Fig 5	S/S +	S	S	303	199	...					83233	
Fig 5	S/S +	S	S	340	214	144070				G45001		
Fig 5	S/S +	S	S	383	243	...	G63920					
Fig 5	S/S +	S	S	390	262	...	G63799					
Fig 5	S/S +	S	S	441	268	144073, 144073			G56119			
Fig 5	S/S +	S	S	455	271	144070, 144070				45257		
Fig 5	S/S +	S	S	480	284	144070, 144070				45464		
Fig 5	S/S +	S	S	493	290	144070, 144070				G45078		
Fig 5	S/S +	S	S	492	294	144073, 144073			G56105			
Fig 5	S/S +	S	S	494	294	144073, 144073						
Fig 5	S/S +	S	S	518	297	...	69742					
Fig 5	S/S +	S	S	486	298	144036					76003	
Fig 5	S/S +	S	S	511	303	144073, 144074			G56154			
Fig 5	S/S +	S	S	522	308	...	61702					
Fig 5	S/S +	S	S	514	311	144036					76041	
Fig 5	S/S +	S	S	483.4	312.1	144287			G56239			
Fig 5	S/S +	S	S	544	316	144070, 144070				G45258		
Fig 5	S/S +	S	S	538.6	318.8	144274, 144288		GS78002				
Fig 5	S/S +	S	S	550	324	144071, 144071						76132
Fig 5	S/S +	S	S	552	326	144071, 144071			G56164			76043
Fig 5	S/S +	S	S	546	327						76133	
Fig 5	S/S +	S	S	553	327	144071, 144071		GS78007				
Fig 5	S/S +	S	S	556	328	144070, 144070				G45667		
Fig 5	S/S +	S	S	568	332	144073, 144074			G56120			
Fig 5	S/S +	S	S	565	336	144036					76009	
Fig 5	S/S +	S	S	591.1	340.3	144071, 144071			G56230			
Fig 5	S/S +	S	S	590	345	144071, 144071			G56180			
Fig 5	S/S +	S	S	590	347	144073, 144073						
Fig 5	S/S +	S	S	590	349	144036					76020	
Fig 5	S/S +	S	S	616	359	144071, 144071		GS78011				
Fig 5	S/S +	S	S	600	365	144036, 144036					77000	
Fig 5	S/S +	S	S	628	368	144036					76006	
Fig 5	S/S +	S	S	633	380	144036, 144036					77012	
Fig 5	S/S +	S	S	682	395	144036					76206	
Fig 5	S/S +	S	S	559.53	401.3	...	69102					
Fig 5	S/S +	S	S	598	402	144077				36764		
Fig 5	S/S +	S	S	611	406	...	69654					
Fig 5	S/S +	S	S	683	406	144067, 144067					77004	
Fig 5	S/S +	S	S	730	419	144036					76034	
Fig 5	S/S +	S	S	767	448	144067, 144067					77006	
Fig 6.1	S/RE ±	S	RE16	424	263	144070				G45122		

Shock Type	Upper Mounting	Lower Mounting	Ext. Length	Col. Length	Access. Kit	Part No.						
						Gas Ryder	Safari HDP	Safari	Techno-matic	Heavy Duty	Fleet Ryder	
Fig 6.1	S/RE ±	S	RE16	474	291	...	69069					
Fig 6.1	S/RE ±	S	RE16	481	291	144069				G45469		
Fig 6.1	S/RE ±	S	RE16	469	295	...	G63410					
Fig 6.1	S/RE ±	S	RE16	470	297	141047						
Fig 6.1	S/RE ±	S	RE16	493	297	144069				G45533		
Fig 6.1	S/RE ±	S	RE16	477	302	...	G63508					
Fig 6.1	S/RE ±	S	RE16	506	304	144070				G45399		
Fig 6.1	S/RE ±	S	RE16	519	310	144070				G45138		
Fig 6.1	S/RE ±	S	RE20	506	318	...					83454	
Fig 6.1	S/RE ±	S	RE20	534	323	144068, 144031						
Fig 6.1	S/RE ±	S	RE20	535	324	144068, 144031			G56166			
Fig 6.1	S/RE ±	S	RE16	545	324	144015					36761	
Fig 6.1	S/RE ±	S	RE16	549	326	144073						
Fig 6.1	S/RE ±	S	RE20	536.6	326.1	144282, 144031				46002		
Fig 6.1	S/RE ±	S	RE16	547	328	144073				55088		
Fig 6.1	S/RE ±	S	RE19	538.5	328.5	144282, 144274		GS78015				
Fig 6.1	S/RE ±	S	RE16	563	332	144070					G45841	
Fig 6.1	S/RE ±	S	RE20	554.5	332.3	144068, 144031				G56219		
Fig 6.1	S/RE ±	S	RE16	557	333	...	61235					
Fig 6.1	S/RE ±	S	RE16	547	334	144068						76132
Fig 6.1	S/RE ±	S	RE22	538	335	144036, 144000						76043
Fig 6.1	S/RE ±	S	RE16	578.8	339.8	144068					36870	
Fig 6.1	S/RE ±	S	RE14.2 x 40	470.5	340	144287				46001		
Fig 6.1	S/RE ±	S	RE20	581.9	344.1	144071, 144031				G56231		
Fig 6.1	S/RE ±	S	RE16	576	345	144076					G45423	
Fig 6.1	S/RE ±	S	RE20	576	345	144071, 144031						
Fig 6.1	S/RE ±	S	RE20	581	348	144071, 144031				G56179		
Fig 6.1	S/RE ±	S	RE19	582	348	144068		GS78010				
Fig 6.1	S/RE ±	S	RE16	601	351	144070					G45813	
Fig 6.1	S/RE ±	S	RE16	597	353	144037				55211		
Fig 6.1	S/RE ±	S	RE16	601	355	144070	61228					
Fig 6.1	S/RE ±	S	RE16	615	358	...	G63940					
Fig 6.1	S/RE ±	S	RE20	599	360	144037, 144031						76102
Fig 6.1	S/RE ±	S	RE20	599	360							76155
Fig 6.1	S/RE ±	S	RE16	616.5	361.5	144076					36865	
Fig 6.1	S/RE ±	S	RE19	619	368	144282		GS78017				
Fig 6.1	S/RE ±	S	RE19	620	368	144071		GS78012				
Fig 6.1	S/RE ±	S	RE16	633	371	144069	61212					
Fig 6.1	S/RE ±	S	RE22	614	373	144036, 144000						76016
Fig 6.1	S/RE ±	S	RE20	617	375	142095, 144031						76205
Fig 6.1	S/RE ±	S	RE20	637	381	142095, 144031						76204
Fig 6.1	S/RE ±	S	RE20	643	382							76153

Technical Information - Extended and Collapsed Lengths

TECHNICAL INFORMATION - EXTENDED AND COLLAPSED LENGTHS

							Part No.					
Shock Type	Upper Mounting	Lower Mounting	Ext. Length	Col. Length	Access. Kit	Gas Ryder	Safari HDP	Safari	Techno-matic	Heavy Duty	Fleet Ryder	
Fig 6.1	S/RE	1/2	S	RE25	652	392	144067, 144011				76103	
Fig 6.1	S/RE	1/2	S	RE16	684	396	144069	61230				
Fig 6.1	S/RE	1/2	S	RE22	646	399	...				77011	
Fig 6.1	S/RE	1/2	S	RE20	652	408	144068				76108	
Fig 6.1	S/RE	1/2	S	RE14.2 x 40	554.9	428.8	144071, 144274, 414574		G56218			
Fig 6.1	S/RE	1/2	S	RE25	729	430	144067, 144011				76035	
Fig 6.1	S/RE	1/2	S	RE25	729	430	...				76112	
Fig 6.2	S/SE	1/2	S	SE14 x 55.0	287	201	...			83373		
Fig 6.2	S/SE	1/2	S	SE12 x 32.0	316	209	144068		G45842			
Fig 6.2	S/SE	1/2	S	SE12	314	210	144068	G556221				
Fig 6.2	S/SE	1/2	S	SE12 x 32.0	314	211	144068		G56171			
Fig 6.2	S/SE	1/2	S	SE12 x 32.0	314	211	144068					
Fig 6.2	S/SE	1/2	S	SE12 x 32.0	322	212	144070		G45844			
Fig 6.2	S/SE	1/2	S	SE10 x 53.0	314	213	144070		45410			
Fig 6.2	S/SE	1/2	S	SE12	333	218	144068		G56241			
Fig 6.2	S/SE	1/2	S	SE12 x 32.0	334	218	144068					
Fig 6.2	S/SE	1/2	S	SE12 x 32.0	335	218	144070		G45869			
Fig 6.2	S/SE	1/2	S	SE12 x 32.0	334	219	144068		G45893			
Fig 6.2	S/SE	1/2	S	SE12 x 32.0	333	221	144068		G56172			
Fig 6.2	S/SE	1/2	S	SE16 x 38.0	348	227	144068					
Fig 6.2	S/SE	1/2	S	SE12 x 32	348	228	...	61287				
Fig 6.2	S/SE	1/2	S	SE12	351	228	144068		G556220			
Fig 6.2	S/SE	1/2	S	SE10 x 67.0	354	228	144070			45668		
Fig 6.2	S/SE	1/2	S	SE12 x 32.0	354	228	144070			G45535		
Fig 6.2	S/SE	1/2	S	SE 12 x 32	358	228	...			G45885		
Fig 6.2	S/SE	1/2	S	SE12 x 32.0	349	230	144068					
Fig 6.2	S/SE	1/2	S	SE12	350	230	144069		46004			
Fig 6.2	S/SE	1/2	S	SE12 x 34.0	348	231	...	G63933				
Fig 6.2	S/SE	1/2	S	SE12 x 32.0	352	231	144068		G56176			
Fig 6.2	S/SE	1/2	S	SE12 x 40.0	359	231	144068					
Fig 6.2	S/SE	1/2	S	SE16 x 38.0	350	232	144068		G56189			
Fig 6.2	S/SE	1/2	S	SE10 x 24.0	367	232	144029			19022		
Fig 6.2	S/SE	1/2	S	SE 12	363	233	...		G56235			
Fig 6.2	S/SE	1/2	S	SE12 x 40.0	359	234	144068		G56169			
Fig 6.2	S/SE	1/2	S	SE 12	365.4	234.2	144068		G56244			
Fig 6.2	S/SE	1/2	S	SE10 x 40.0	514	236	...	61296				
Fig 6.2	S/SE	1/2	S	SE12.2 x 32	371	236.5	144068		G56211			
Fig 6.2	S/SE	1/2	S	SE12 x 32.0	373	237	144070			G45871		
Fig 6.2	S/SE	1/2	S	SE12 x 32.0	369	238	144068					
Fig 6.2	S/SE	1/2	S	SE12 x 40	372.1	238.9	144277, 144274		G556233			
Fig 6.2	S/SE	1/2	S	SE12 x 32.0	372	240	144068		G56173			
Fig 6.2	S/SE	1/2	S	SE12 x 32	377	240	...		G56203			
Fig 6.2	S/SE	1/2	S	SE12 x 40	347	241	...		55231			

Technical Information - Extended and Collapsed Lengths



TECHNICAL INFORMATION - EXTENDED AND COLLAPSED LENGTHS

							Part No.					
Shock Type	Upper Mounting	Lower Mounting	Ext. Length	Col. Length	Access. Kit	Gas Ryder	Safari HDP	Safari	Techno-matic	Heavy Duty	Fleet Ryder	
Fig 6.2	S/SE	1/2	S	SE11 x 32.0	380	241	144070				45171	
Fig 6.2	S/SE	1/2	S	SE12 x 40	363.9	242.9	144068			G56222		
Fig 6.2	S/SE	1/2	S	SE12 x 32	378	244	...				61282	
Fig 6.2	S/SE	1/2	S	SE16	380	244	144068		GS56232			
Fig 6.2	S/SE	1/2	S	SE12	381	244	144068		GS56225			
Fig 6.2	S/SE	1/2	S	SE12 x 38.0	386	244	...	G63935				
Fig 6.2	S/SE	1/2	S	SE12 x 32.0	367	246	...	G63612				
Fig 6.2	S/SE	1/2	S	SE12 x 32	392	246	144068				36868	
Fig 6.2	S/SE	1/2	S	SE14 x 80.0	380	251	...					
Fig 6.2	S/SE	1/2	S	SE14 x 80.0	382	252	...				55227	
Fig 6.2	S/SE	1/2	S	SE13 x 38.0	378	255	...	G63414				
Fig 6.2	S/SE	1/2	S	SE12 x 32.0	392	258	...	G63737				
Fig 6.2	S/SE	1/2	S	SE12 x 59.5	404	259	144070				G45459	
Fig 6.2	S/SE	1/2	S	SE12	416	259	144068			G56214		
Fig 6.2	S/SE	1/2	S	SE10 x 40.0	421	260	144069				45702	
Fig 6.2	S/SE	1/2	S	SE12 x 37.6	389	262	...					
Fig 6.2	S/SE	1/2	S	SE14 x 41.0	432	265	...	69901				
Fig 6.2	S/SE	1/2	S	SE12 x 32.0	434	268	144068					
Fig 6.2	S/SE	1/2	S	SE13 x 37.5	425	272	144074			G56123		
Fig 6.2	S/SE	1/2	S	SE12 x 74.0	430	272	144023				G45450	
Fig 6.2	S/SE	1/2	S	SE12 x 32.0	435	272	144068			G56158		
Fig 6.2	S/SE	1/2	S	SE10 x 36.0	439	272	...	61256				
Fig 6.2	S/SE	1/2	S	SE10 x 32.0	338	286	144075				36850	
Fig 6.2	S/SE	1/2	S	SE11 x 32.5	468	288	144073	69677				
Fig 6.2	S/SE	1/2	S	SE20	439	291	...				83455	
Fig 6.2	S/SE	1/2	S	SE12 x 32.0	481	291	144069				G45861	
Fig 6.2	S/SE	1/2	S	SE12 x 38.0	473	294	...	G63663				
Fig 6.2	S/SE	1/2	S	SE13 x 33.0	487	294	144021				G45742	
Fig 6.2	S/SE	1/2	S	SE12	485	297	144068		GS78000			
Fig 6.2	S/SE	1/2	S	SE13 x 37.5	486	297	144021			G56118		
Fig 6.2	S/SE	1/2	S	SE16 x 36.0	458	299	...	G63930				
Fig 6.2	S/SE	1/2	S	SE16 x 35.0	458	300	144068					
Fig 6.2	S/SE	1/2	S	SE16	458	300	144069			46005		
Fig 6.2	S/SE	1/2	S	SE16	494	303	144068		GS78019			
Fig 6.2	S/SE	1/2	S	SE10 x 40.0	500	304	144152	61241				
Fig 6.2	S/SE	1/2	S	SE10 x 36.0	551	309	...	69891				
Fig 6.2	S/SE	1/2	S	SE13 x 53.0	525	312	...	69633				
Fig 6.2	S/SE	1/2	S	SE20 x 42	510	313	...	61288				
Fig 6.2	S/SE	1/2	S	SE10 x 40.0	502	315	144151	61254				
Fig 6.2	S/SE	1/2	S	SE12 x 32.0	532	316	144070				45495	
Fig 6.2	S/SE	1/2	S	SE12 x 66.0	452	320	...				36844	
Fig 6.2	S/SE	1/2	S	SE11 x 56.0	486	321	...	69664				
Fig 6.2	S/SE	1/2	S	SE10 x 33.0	544	323	144070				45436	
Fig 6.2	S/SE	1/2	S	SE12 x 32.0	537	325	...	69674				

Technical Information - Extended and Collapsed Lengths



Technical Information - Extended and Collapsed Lengths

TECHNICAL INFORMATION - EXTENDED AND COLLAPSED LENGTHS

TECHNICAL INFORMATION - EXTENDED AND COLLAPSED LENGTHS

Fig	Shock Type	Upper Mounting	Lower Mounting	Ext. Length	Col. Length	Access. Kit	Part No.					Fleet Ryder
							Gas Ryder	Safari HDP	Safari	Techno-matic	Heavy Duty	
Fig 6.2	S/SE	½	S	SE20 x 46.0	513	326	144036					76151
Fig 6.2	S/SE	½	S	SE12 x 32.0	551	326	144069			G45859		
Fig 6.2	S/SE	½	S	SE13 x 32.0	543	327	...	G63720				
Fig 6.2	S/SE	½	S	SE12 x 32.0	554	329	144078			G45838		
Fig 6.2	S/SE	½	S	SE12 x 32.0	551	331	...	61233				
Fig 6.2	S/SE	½	S	SE	543	334	...	69948				
Fig 6.2	S/SE	½	S	SE12 x 40.0	550	335	...	61239				
Fig 6.2	S/SE	½	S	SE12 x 40.0	554	335	...			36857		
Fig 6.2	S/SE	½	S	SE14 x 37	575	339	...	69507				
Fig 6.2	S/SE	½	S	SE10 x 36.0	576	339	144069			G45839		
Fig 6.2	S/SE	½	S	SE10 x 36.0	576	339	...			G45874		
Fig 6.2	S/SE	½	S	SE10 x 36.0	576	342	...	61200				
Fig 6.2	S/SE	½	S	SE10 x 36.0	576	342	...	61242				
Fig 6.2	S/SE	½	S	SE12 x 32.0	516	343	144070			36767		
Fig 6.2	S/SE	½	S	SE12 x 66.0	493	345	...			36826		
Fig 6.2	S/SE	½	S	SE13 x 37.5	587	348	144021			G56155		
Fig 6.2	S/SE	½	S	SE10 x 40.0	509	350	144153	69744				
Fig 6.2	S/SE	½	S	SE14	575	350	144068		GS78020			
Fig 6.2	S/SE	½	M16 x 75	SE16	575.0	351.0	...	G63636				
Fig 6.2	S/SE	½	S	SE19 x 60.0	564	354	...				85319	
Fig 6.2	S/SE	½	S	SE12 x 40.0	567	354	...	69989				
Fig 6.2	S/SE	½	S	SE19.2	578	355	144282			G56227		
Fig 6.2	S/SE	½	S	SE16 x 58.0	577	356	...	G63483				
Fig 6.2	S/SE	½	S	SE12 x 40.0	535	359	...	69425				
Fig 6.2	S/SE	½	S	SE14 x 37	595	359	...	69506				
Fig 6.2	S/SE	½	S	SE19	588	362	...				83456	
Fig 6.2	S/SE	½	S	SE12.2 x 60	607.9	362	...	61297				
Fig 6.2	S/SE	½	S	SE10 x 51	597	363	...			36866		
Fig 6.2	S/SE	½	S	SE14 x 40	600	363	...	62001				
Fig 6.2	S/SE	½	S	SE15	553.2	364.0	...	62003				
Fig 6.2	S/SE	½	S	SE12 x 38.0	612	364	...	G63936				
Fig 6.2	S/SE	½	S	SE15,5 x 65,5	471	365	...	61292				
Fig 6.2	S/SE	½	S	SE14	590	365	...			G56238		
Fig 6.2	S/SE	½	S	SE10 x 36.0	633	367	144069			G45489		
Fig 6.2	S/SE	½	S	SE12 x 32.0	528	368	144065			36854		
Fig 6.2	S/SE	½	S	SE12 x 43.0	617	368	...	61248				
Fig 6.2	S/SE	½	S	SE10 x 40.0	558	369	...	61270				
Fig 6.2	S/SE	½	S	SE10	620	370	...			G45890		
Fig 6.2	S/SE	½	S	SE13 x 32.0	541	371	...			36748		
Fig 6.2	S/SE	½	S	SE14 x 40	586.2	372	...	62002				
Fig 6.2	S/SE	½	S	SE	586.7	372	...	61293				
Fig 6.2	S/SE	½	S	SE10 x 40.0	532	375	144151	61253				
Fig 6.2	S/SE	½	S	SE12	538	375	...	62006				
Fig 6.2	S/SE	½	S	SE	605	375	...	69942				

Fig	Shock Type	Upper Mounting	Lower Mounting	Ext. Length	Col. Length	Access. Kit	Part No.					Fleet Ryder
							Gas Ryder	Safari HDP	Safari	Techno-matic	Heavy Duty	
Fig 6.2	S/SE	½	S	SE	605	375	...	69946				
Fig 6.2	S/SE	½	S	SE12 x 55	565	381	...	62000				
Fig 6.2	S/SE	½	S	SE14 x 40.0	645	384	144037				76037	
Fig 6.2	S/SE	½	S	SE15.6	603	385	...	61298				
Fig 6.2	S/SE	½	S	SE12 x 55	646	386	...	61286				
Fig 6.2	S/SE	½	S	SE9 x 38.0	540	388	144030			36855		
Fig 6.2	S/SE	½	10 x 1.0 x 69	SE	673	388	...	69460				
Fig 6.2	S/SE	½	S	SE16 x 38	595	389	...	61289				
Fig 6.2	S/SE	½	S	SE16 x 48.0	659	392	144036				76131	
Fig 6.2	S/SE	½	S	SE12 x 60.0	588	393	...	69926				
Fig 6.2	S/SE	½	S	SE10 x 45.0	641	394	nut 413049	61262				
Fig 6.2	S/SE	½	S	SE10 x 45.0	631	395	...			G45879		
Fig 6.2	S/SE	½	S	SE12 x 55	634	397	...	61285				
Fig 6.2	S/SE	½	S	SE12 x 35.0	610	399	...	69422				
Fig 6.2	S/SE	½	S	SE12 x 60.0	588	403	...	69940				
Fig 6.2	S/SE	½	S	SE14 x 32.0	560	404	144075			36851		
Fig 6.2	S/SE	½	S	SE10 x 40.0	463	411	...	69957				
Fig 6.2	S/SE	½	S	SE	468	411	...	69928				
Fig 6.2	S/SE	½	S	SE10 x 41.0	637	411	...	69964				
Fig 6.2	S/SE	½	S	SE10 x 41.0	536	414	...	G63914				
Fig 6.2	S/SE	½	S	SE10 x 41.0	529	416	...	69723				
Fig 6.2	S/SE	½	S	SE10 x 50.0	608	427	...			36853		
Fig 6.2	S/SE	½	S	SE16 x 50.0	725	430	144036				76156	
Fig 6.2	S/SE	½	S	SE12 x 45.5	672	432	...	61299				
Fig 6.2	S/SE	½	S	SE9 x 32.0	624	433	144030			36849		
Fig 6.2	S/SE	½	S	SE14 x 35.0	589	437	...				82606	
Fig 6.2	S/SE	½	S	SE10 x 40.0	473	446	...	69956				
Fig 6.2	S/SE	½	S	SE10 x 40.0	545	467	...	69952				
Fig 6.2	S/SE	½	S	SE10 x 40.0	545	467	...	69966				
Fig 6.2	S/SE	½	10 x 1.0 x 66	SE10	566.0	467.0	...	69953				
Fig 6.2	S/SE	½	S	SE12.2 x 51	674	479	...			G45892		
Fig 6.2	S/SE	½	S	SE12.2 x 36	708.88	479	...			G45894		
Fig 6.2	S/SE	½	S	SE20 x 62.0	823	487	144067				77001	
Fig 7.1	S/SM	½	S	SM	467	317	...			36847		
Fig 7.1	S/SM	½	S	SM	557	330	144014			36760		
Fig 7.1	S/SM	½	S	SM	477	331	...			36759		
Fig 7.1	S/SM	½	S	SM	468	354	144014	61202				
Fig 7.1	S/SM	½	S	SM	484	370	144014	61201				
Fig 7.2	S/DS	½	S	DS	345	225	144070, 144059			45164		
Fig 8.1	BT/SE	⊗	BT	SE13 x 35.0	379	249	144028			G56106		
Fig 8.1	BT/SE	⊗	BT	SE13 x 35.0	378	250	144028			G56106		
Fig 8.1	BT/SE	⊗	BT	SE14.5 x 42.5	589	355	144028			G56147		
Fig 8.2	RE/RE	⊗	RE20	RE20	431.7	278.1	144031, 144031			G56112		
Fig 8.2	RE/RE	⊗	RE16	RE16	436	279	...			G56177		

Technical Information - Extended and Collapsed Lengths

TECHNICAL INFORMATION - EXTENDED AND COLLAPSED LENGTHS

Shock Type	Upper Mounting	Lower Mounting	Ext. Length	Col. Length	Access. Kit	Part No.					
						Gas Ryder	Safari HDP	Safari	Techno-matic	Heavy Duty	Fleet Ryder
Fig 8.2 RE/RE ☉	RE16	RE16	443	279	...				G45054		
Fig 8.2 RE/RE ☉	RE16	RE20	441	280	...				G45873		
Fig 8.2 RE/RE ☉	RE20	RE20	431	281	144031			G56112			
Fig 8.2 RE/RE ☉	RE16	RE20	440	283	144031			G56175			
Fig 8.2 RE/RE ☉	RE16	RE16	469	292	...				G45051		
Fig 8.2 RE/RE ☉	RE20	RE20	482	306	144031			G56162			
Fig 8.2 RE/RE ☉	RE16	RE16	502.1	307	...				36871		
Fig 8.2 RE/RE ☉	RE18.9	RE20	489	308	...			55237			
Fig 8.2 RE/RE ☉	RE16	RE16	502	314	...						
Fig 8.2 RE/RE ☉	RE16	RE16	505	314	...			G56102			
Fig 8.2 RE/RE ☉	RE16	RE16	514	314	...				61281		
Fig 8.2 RE/RE ☉	RE16	RE16	516	316	144072			G56210			
Fig 8.2 RE/RE ☉	RE16	RE16	520	317	...				G45006		
Fig 8.2 RE/RE ☉	RE16	RE19	533.2	326.3			G56245			
Fig 8.2 RE/RE ☉	RE20	RE20	514	322	144031			G56126			
Fig 8.2 RE/RE ☉	RE20	RE20	514	327	144031						76015
Fig 8.2 RE/RE ☉	RE16	RE16	526	327	...				G45872		
Fig 8.2 RE/RE ☉	RE16	RE16	537	327	...						
Fig 8.2 RE/RE ☉	RE16	RE16	538	327	...			G56213			
Fig 8.2 RE/RE ☉	RE16	RE16	537	330	...			G56116			
Fig 8.2 RE/RE ☉	RE16	RE16	545	334	...						
Fig 8.2 RE/RE ☉	RE16	RE16	550	336	...			G56186			
Fig 8.2 RE/RE ☉	RE16	RE16	558	336	...				G45870		
Fig 8.2 RE/RE ☉	RE16	RE20	548	337	...			G56187			
Fig 8.2 RE/RE ☉	RE16	RE19	560.9	340.7	...			G56209			
Fig 8.2 RE/RE ☉	RE17	RE17	556	341	...				45172		
Fig 8.2 RE/RE ☉	RE20	RE20	549.4	343	144242, 144242			G56208			
Fig 8.2 RE/RE ☉	RE20	RE20	546	345	...						76135
Fig 8.2 RE/RE ☉	RE20	RE20	569	346	144031, 144031						
Fig 8.2 RE/RE ☉	RE16	RE14.2 x 42	572.4	346.1	...			G56236			
Fig 8.2 RE/RE ☉	RE16	RE16	572	347	...						
Fig 8.2 RE/RE ☉	RE16	RE16	575	349	...			G56190			
Fig 8.2 RE/RE ☉	RE16	RE16	582	349	...			G56215			
Fig 8.2 RE/RE ☉	RE16	RE16	583	349	...				G45008		
Fig 8.2 RE/RE ☉	RE20	RE20	571	351	144031, 144031			G56167			
Fig 8.2 RE/RE ☉	RE20	RE20	574.9	352.6	144242, 144242			G56207			
Fig 8.2 RE/RE ☉	RE16	RE16	585	354	...						
Fig 8.2 RE/RE ☉	RE16	RE16	585.1	354.7	144274			GS78021			
Fig 8.2 RE/RE ☉	RE16	RE16	588	355	...				G56103		
Fig 8.2 RE/RE ☉	RE16	RE16	590	358	...			GS78018			
Fig 8.2 RE/RE ☉	RE19	RE19	585	359	...			GS78001			
Fig 8.2 RE/RE ☉	RE16	RE16	602	359	...						
Fig 8.2 RE/RE ☉	RE	RE	587	361	144274			GS78030			
Fig 8.2 RE/RE ☉	RE16	RE16	596	361	...			GS78006			

Technical Information - Extended and Collapsed Lengths



TECHNICAL INFORMATION - EXTENDED AND COLLAPSED LENGTHS

Shock Type	Upper Mounting	Lower Mounting	Ext. Length	Col. Length	Access. Kit	Part No.					
						Gas Ryder	Safari HDP	Safari	Techno-matic	Heavy Duty	Fleet Ryder
Fig 8.2 RE/RE ☉	RE22	RE22	565	362	144011						76007
Fig 8.2 RE/RE ☉	RE19	RE19	594	365	...		GS78009				
Fig 8.2 RE/RE ☉	RE16	RE16	607	365	...			G56184			
Fig 8.2 RE/RE ☉	RE20	RE20	622	376	144031, 144031			G56174			
Fig 8.2 RE/RE ☉	RE20	RE20	621	378	...						
Fig 8.2 RE/RE ☉	RE16	RE16	630.5	379.7	144274		GS78016				
Fig 8.2 RE/RE ☉	RE19	RE19	626	381	...		GS78004				
Fig 8.2 RE/RE ☉	RE16	RE16	639	381	...		GS78003				
Fig 8.2 RE/RE ☉	RE25	RE25	612	383	144011						76207
Fig 8.2 RE/RE ☉	RE22	RE22	613	384	144000						76042
Fig 8.2 RE/RE ☉	RE20	RE20	641	390	144031						76110
Fig 8.2 RE/RE ☉	RE19	RE19	653	394	...		GS78005				
Fig 8.2 RE/RE ☉	RE20	RE20	640	394.4	144031			G56240			
Fig 8.2 RE/RE ☉	RE25	RE25	610	404	144011						77002
Fig 8.2 RE/RE ☉	RE25	RE25	664	415	...					85320	
Fig 8.2 RE/RE ☉	RE20	RE20	730	435	144031						76100
Fig 8.2 RE/RE ☉	RE22	RE22	727	441	144000						76008
Fig 8.3 RE/SE ☉	RE16	SE12 x 32	475	295	...					36869	
Fig 8.3 RE/SE ☉	RE16	SE12 x 35.1	538	337	...						
Fig 8.3 RE/SE ☉	RE16	SE13 x 35.0	537	339	...	G63683					
Fig 8.3 RE/SE ☉	RE16	SE12 x 38.0	550	339	...	G63626					
Fig 8.3 RE/SE ☉	RE16	SE13 x 37.5	588	355	...			G56121			
Fig 8.3 RE/SE ☉	RE16	SE12 x 38.0	643	383	...	G63461					
Fig 8.3 RE/SE ☉	RE16	SE12 x 37.6	646	386	140780						
Fig 8.4 SE/RE ☉	SE10 x 34	RE16	386	271	...	69938					
Fig 8.4 SE/RE ☉	SE13 x 41.0	RE16	443	285	...					45661	
Fig 8.4 SE/RE ☉	SE12 x 59.5	RE16	494	304	...					G45810	
Fig 8.4 SE/RE ☉	SE12 x 40	RE16	504	308	...					G45886	
Fig 8.4 SE/RE ☉	SE11 x 65.5	RE16	517	315	...					G45534	
Fig 8.4 SE/RE ☉	SE14 x 40	RE19 x 40	490	318	144031	EG63659					
Fig 8.4 SE/RE ☉	SE12 x 49.5	RE16	524	318	...					G45538	
Fig 8.4 SE/RE ☉	SE12 x 40	RE16	538	330	...			G56204			
Fig 8.4 SE/RE ☉	SE12 x 49.5	RE16	609	368	...					G45812	
Fig 8.5 SE/SE ☉	SE11 x 35.0	SE11 x 35.0	238	187	...					83021	
Fig 8.5 SE/SE ☉	SE10 x 38.0	SE10 x 38.0	339	205	...	69921					
Fig 8.5 SE/SE ☉	SE11 x 61.5	SE11 x 32.5	317	216	...					G45447	
Fig 8.5 SE/SE ☉	SE10 x 24.0	SE10 x 24.0	328	218	...					19021	
Fig 8.5 SE/SE ☉	SE10 x 38.0	SE12 x 35.0	323	219	...	69934					
Fig 8.5 SE/SE ☉	SE10	SE12	323.3	219.0	...	69935					
Fig 8.5 SE/SE ☉	SE10 x 38.0	SE12 x 36.0	321	224	...	69919					
Fig 8.5 SE/SE ☉	SE12 x 40.0	SE14 x 40.0	333	240	...	69965					
Fig 8.5 SE/SE ☉	SE12 x 32.0	SE12 x 32.0	393	254	...					18727	
Fig 8.5 SE/SE ☉	SE12 x 32.0	SE12 x 32.0	393	254	...					G45419	
Fig 8.5 SE/SE ☉	SE12 x 48.0	SE10 x 40.0	392	256	...					G45881	

Technical Information - Extended and Collapsed Lengths

TECHNICAL INFORMATION - EXTENDED AND COLLAPSED LENGTHS

Shock Type	Upper Mounting	Lower Mounting	Ext. Length	Col. Length	Access. Kit	Part No.					
						Gas Ryder	Safari HDP	Safari	Techno-matic	Heavy Duty	Fleet Ryder
Fig 8.5 SE/SE ☉	SE12 x 48.0	SE14 x 40.0	392	256	...	69986					
Fig 8.5 SE/SE ☉	SE12 x 32.0	SE12 x 32.0	397	258	...	69431					
Fig 8.5 SE/SE ☉	SE12 x 48	SE12 x 40	373	259	...	61284					
Fig 8.5 SE/SE ☉	SE12 x 40	SE14 x 62	360	260	...	69446					
Fig 8.5 SE/SE ☉	SE12 x 40.0	SE14 x 62.0	365	260	...	69401					
Fig 8.5 SE/SE ☉	SE12 x 59.5	SE12 x 32.0	405	260	...				G45824		
Fig 8.5 SE/SE ☉	SE12 x 33.0	SE12 x 26.0	408	260	...				42575		
Fig 8.5 SE/SE ☉	SE12 (Flares to 15)	SE12	390	261	...				36867		
Fig 8.5 SE/SE ☉	SE12 x 48.0	SE14 x 40.0	401	261	...	69415					
Fig 8.5 SE/SE ☉	SE12 x 35.0	SE12 x 36.0	383	262	...	69412					
Fig 8.5 SE/SE ☉	SE12 x 32.0	SE12 x 32.0	418	266	144044				G45417		
Fig 8.5 SE/SE ☉	SE12 x 60.0	SE12 x 32.0	403	268	...	69689					
Fig 8.5 SE/SE ☉	SE12 x 48.0	SE14 x 40.0	416	269	...	69987					
Fig 8.5 SE/SE ☉	SE12 x 46.0	SE12 x 46.0	385	270	...	69914					
Fig 8.5 SE/SE ☉	SE14 x 40	SE14 x 40	390	270	...				42942		
Fig 8.5 SE/SE ☉	SE12 x 42.0	SE12 x 48.0	422	271	...	69616					
Fig 8.5 SE/SE ☉	SE13 x 42.5	SE13 x 42.5	418	272	...	G63423					
Fig 8.5 SE/SE ☉	SE12 x 42.4	SE12 x 42.4	425	272	...						
Fig 8.5 SE/SE ☉	SE12	SE15	427	277	144272			G56223			
Fig 8.5 SE/SE ☉	SE12	SE15 x 40	428.7	278.3	...			G56224			
Fig 8.5 SE/SE ☉	SE10 x 32.0	SE10 x 32.0	443	279	...				G45877		
Fig 8.5 SE/SE ☉	SE	SE	453.6	282.8	...				G45896		
Fig 8.5 SE/SE ☉	SE16 x 38.0	SE16 x 38.0	445	284	...				42772		
Fig 8.5 SE/SE ☉	SE13 x 57.0	SE13 x 35.0	448	285	...			G56149			
Fig 8.5 SE/SE ☉	SE10 x 32.0	SE10 x 58.0	456	286	...				G45715		
Fig 8.5 SE/SE ☉	SE13 x 32.0	SE13 x 32.0	456	286	...				G45413		
Fig 8.5 SE/SE ☉	SE10 x 36.0	SE10 x 36.0	456	289	...	61257					
Fig 8.5 SE/SE ☉	SE12 x 42.0	SE12 x 42.0	457	291	...	G63690					
Fig 8.5 SE/SE ☉	SE14 x 55.0	SE14 x 40.0	518	291	...					83450	
Fig 8.5 SE/SE ☉	SE12 x 30.0	SE12 x 30.0	482	298	...				G45470		
Fig 8.5 SE/SE ☉	SE10 x 32.0	SE10 x 50.0	488	301	...				G45878		
Fig 8.5 SE/SE ☉	SE20 x 55.0	SE20 x 55.0	448	307	...						77013
Fig 8.5 SE/SE ☉	SE12 x 55.0	SE14 x 41.0	449	309	...	69922					
Fig 8.5 SE/SE ☉	SE24 x 59.5	SE24 x 59.5	439	310	...						77020
Fig 8.5 SE/SE ☉	SE10	SE12	343	313	...	69444					
Fig 8.5 SE/SE ☉	SE13 x 35.0	SE13 x 35.0	512	317	...			G56107			
Fig 8.5 SE/SE ☉	SE10 x 32.0	SE12 x 32.0	513	317	...	61214					
Fig 8.5 SE/SE ☉	SE10 x 32.0	SE12 x 32.0	520	317	...				G45520		
Fig 8.5 SE/SE ☉	SE12 x 32.0	SE12 x 36.0	502	318	...				G45891		
Fig 8.5 SE/SE ☉	SE14 x 39.5	SE14 x 39.0	503	318	...	G63738					
Fig 8.5 SE/SE ☉	SE12 x 42.0	SE14 x 35.0	413	320	...	69760					
Fig 8.5 SE/SE ☉	SE14 x 40.0	SE12 x 40.0	524	323	...				42864		
Fig 8.5 SE/SE ☉	SE24 x 55.0	SE24 x 55.0	476	326	...						77019
Fig 8.5 SE/SE ☉	SE12 x 42.0	SE12 x 42.0	528	327	...			G56161			

Technical Information - Extended and Collapsed Lengths



TECHNICAL INFORMATION - EXTENDED AND COLLAPSED LENGTHS

Shock Type	Upper Mounting	Lower Mounting	Ext. Length	Col. Length	Access. Kit	Part No.					
						Gas Ryder	Safari HDP	Safari	Techno-matic	Heavy Duty	Fleet Ryder
Fig 8.5 SE/SE ☉	SE12 x 40	SE12 x 40	539	327	...				36862		
Fig 8.5 SE/SE ☉	SE20 x 46.0	SE20 x 46.0	515	330	...						76152
Fig 8.5 SE/SE ☉	SE10 x 32.0	SE10 x 32.0	545	330	...				G45875		
Fig 8.5 SE/SE ☉	SE12 x 42.0	SE12 x 42.0	526	336	...						
Fig 8.5 SE/SE ☉	SE12 x 40.0	SE14 x 39.5	526	339	...	69924					
Fig 8.5 SE/SE ☉	SE20 x 40	SE16 x 48	540.2	340.8	144272			G56228			
Fig 8.5 SE/SE ☉	SE16 x 40.0	SE14 x 40.0	549	346	...						76039
Fig 8.5 SE/SE ☉	SE20 x 46.0	SE20 x 46.0	549	346	...						76150
Fig 8.5 SE/SE ☉	SE12 x 44.7	SE15 x 35.0	569	346	...						
Fig 8.5 SE/SE ☉	SE12 x 32.0	SE12 x 32.0	589	352	...				G45418		
Fig 8.5 SE/SE ☉	SE15 x 42.0	SE15 x 42.0	588	355	...			G56148			
Fig 8.5 SE/SE ☉	SE16 x 38.0	SE16 x 38.0	586	361	...				42773		
Fig 8.5 SE/SE ☉	SE14 x 40	SE14 x 40	497	362	...	61294					
Fig 8.5 SE/SE ☉	SE14 x 30.0	SE14 x 30.0	617	363	...				G45468		
Fig 8.5 SE/SE ☉	SE16 x 40	SE16 x 40	606	366	...				36860		
Fig 8.5 SE/SE ☉	SE20 x 43.0	SE12 x 40.0	609	366	...						
Fig 8.5 SE/SE ☉	SE19 x 96.5	SE19 x 81.5	579	368	...					85724	
Fig 8.5 SE/SE ☉	SE20 x 43.0	SE12 x 40.0	612	369	...			G56170			
Fig 8.5 SE/SE ☉	SE19 x 60.0	SE19 x 60.0	583	370	...					85918	
Fig 8.5 SE/SE ☉	SE14 x 40.0	SE14 x 40.0	623	373	...				55210		
Fig 8.5 SE/SE ☉	SE14 x 40	SE14 x 40	621	373.5	...					36863	
Fig 8.5 SE/SE ☉	SE	SE	464	377	...					42826	
Fig 8.5 SE/SE ☉	SE14 x 40.0	SE13 x 52.0	464	380	...	69932					
Fig 8.5 SE/SE ☉	SE12 x 40	SE12 x 40	632.3	380.7	144274		G578014				
Fig 8.5 SE/SE ☉	SE16 x 40	SE14 x 40	619	381.3	...				55234		
Fig 8.5 SE/SE ☉	SE16 x 40.0	SE14 x 40.0	626	384	...						76038
Fig 8.5 SE/SE ☉	SE16 x 52	SE16 x 52	623	386	...				55232		
Fig 8.5 SE/SE ☉	RE19	RE19	657.1	395.0	...		G578013				
Fig 8.5 SE/SE ☉	SE20 x 52.0	SE20 x 52.0	650	396	...						76017
Fig 8.5 SE/SE ☉	SE10 x 32.0	SE10 x 51.0	660	397	...					G45860	
Fig 8.5 SE/SE ☉	SE14.5 x 34.0	SE14.5 x 59.0	465	400	...	69927					
Fig 8.5 SE/SE ☉	SE20 x 46.0	SE20 x 46.0	635	400	...						77018
Fig 8.5 SE/SE ☉	SE10 x 32.0	SE10 x 51.0	660	401	...	61238					
Fig 8.5 SE/SE ☉	SE14.5 x 59.0	SE12.5 x 61.0	468	411	...	69928					
Fig 8.5 SE/SE ☉	SE20 x 55.0	SE20 x 55.0	660	418	...						76014
Fig 8.5 SE/SE ☉	SE16 x 40	SE16 x 40	705	424	...				55233		
Fig 8.5 SE/SE ☉	SE16 x 40.0	SE16 x 40.0	717	425	...				55224		
Fig 8.5 SE/SE ☉	SE16 x 48.0	SE16 x 48.0	715	429	...						76021
Fig 8.5 SE/SE ☉	SE16 x 48.0	SE16 x 48.0	715	429	...						76149
Fig 8.5 SE/SE ☉	SE16 x 48.0	SE16 x 48.0	695	430	...						77010
Fig 8.5 SE/SE ☉	SE16 x 50.0	SE16 x 50.0	695	430	...						77003
Fig 8.5 SE/SE ☉	SE20 x 50	SE20 x 50	714.1	437	...						76185
Fig 8.5 SE/SE ☉	SE20 x 46.0	SE20 x 46.0	719	442	...						77022
Fig 8.5 SE/SE ☉	SE16 x 50.0	SE16 x 50.0	739	443	...						76019

Technical Information - Extended and Collapsed Lengths

Shock Type	Upper Mounting	Lower Mounting	Ext. Length	Col. Length	Access. Kit	Part No.					
						Gas Ryder	Safari HDP	Safari	Techno-matic	Heavy Duty	Fleet Ryder
Fig 8.5 SE/SE ☉	SE20 x 55.0	SE20 x 55.0	739	443	...						76157
Fig 8.5 SE/SE ☉	SE20 x 50	SE20 x 50	755.1	463	...						76186
Fig 8.5 SE/SE ☉	SE20 x 46.0	SE20 x 46.0	784	463	...						76040
Fig 8.5 SE/SE ☉	SE16 x 50.0	SE16 x 50.0	752	466	...						77005
Fig 8.5 SE/SE ☉	SE20 x 62.0	SE16 x 63.0	794	473	...						76036
Fig 8.5 SE/SE ☉	SE16 x 50.0	SE16 x 50.0	785	475	...						77007
Fig 8.5 SE/SE ☉	SE16 x 50.0	SE16 x 50.0	805	475	...						76033
Fig 8.5 SE/SE ☉	SE22 x 55.0	SE22 x 55.0	797	476	...						76109
Fig 8.5 SE/SE ☉	SE20 x 62.0	SE20 x 62.0	801	480	...						76022
Fig 8.5 SE/SE ☉	SE16 x 50.0	SE16 x 50.0	894	519	...						76106
Fig 8.5 SE/SE ☉	SE20 x 62.0	SE20 x 62.0	909	534	...						76104
Fig 8.5 SE/SE ☉	SE20 x 62.0	SE20 x 62.0	903	542	...						77008
Fig 8.5 SE/SE ☉	405	255	SE12	SE12	...	69769					
Fig 9.1 RE/S ☉	RE16	S	468	285	144068				G45432		
Fig 9.1 RE/S ☉	RE20	S	466	290	144031			G56113			
Fig 9.1 RE/S ☉	RE16	S	473	291	144068			G56157			
Fig 9.1 RE/S ☉	RE20	S	504	309	144031, 144071			G56163			
Fig 9.1 RE/S ☉	RE16	S	549	329	144068			G56168			
Fig 9.1 RE/S ☉	RE19	S	563	344	...		GS78008				
Fig 9.2 SE/S ☉	SE12 x 52.0	S	322	223	...					83367	
Fig 9.2 SE/S ☉	SE13 x 32.00	S	430	266	...				42447		
Fig 9.2 SE/S ☉	SE10 x 40.0	S	479	297	144216	61252					
Fig 9.2 SE/S ☉	SE12 x 32.0	S	492	300	144073			G56156			
Fig 9.2 SE/S ☉	SE14 x 32.0	S	492	300	144073			G56159			
Fig 9.2 SE/S ☉	SE19 x 44.5	S	555	335	144031, 144071			G56165			
Fig 9.2 SE/S ☉	SE19 x 39.5	S	563	340	...	G63694					
Fig 9.2 SE/S ☉	SE19 x 44.5	S	566	340	144071						
Fig 9.2 SE/S ☉	SE20 x 45.0	S	564	345	...						76134
Fig 9.2 SE/S ☉	SE16 x 40.0	S	628	381	...	G63482					
Fig 10 SE/BP ☉	SE10 x 58.0	BP x 86.5	346	229	...				G45837		
Fig 10 SE/BP ☉	SE10 x 75.0	BP x 86.5	346	229	...				G45503		
Fig 10 SE/BP ☉	SE10 x 58.0	BP x 86.5	344	232	...			G56160			
Fig 10 SE/BP ☉	SE10 x 75.0	BP x 86.5	344	232	...			G56153			
Fig 10 SE/BP ☉	SE10 x 58.0	BP x 86.5	345	232	...	61232					
Fig 10 SE/BP ☉	SE10 x 75.0	BP x 86.5	345	232	...	61213					
Fig 10 SE/BP ☉	SE	BP	586	360	144274		GS78029				
Fig 10 SE/BP ☉	SE20 x 62.0	BP x 100.0	653	421	...						77009
Fig 10 SE/BP ☉	SE20 x 62.0	BP x 100.0	758	472	...						77023
Fig 11 SE/SM ☉	SE10 x 38.0	SM	324	234	...	69983					
Fig 11 SE/SM ☉	SE10.3 x 75	SM	479	311	...	69538					
Fig 11 SE/SM ☉	SE10.3 x 75	SM	478	323	...	69512					
Fig 13.1 BP/RE ☉	BP79.2	RE16	505	310	...						
Fig 13.1 BP/RE ☉	BP x 79.0	RE16	516	320	...	G63425					
Fig 13.1 BP/RE ☉	BP x 72.9	RE16	562	337	...					81514	
Fig 13.2 BP/SE ☉	BP x 73.0	SE14 x 41.0	605	264	...	G63422					

TECHNICAL INFORMATION - EXTENDED AND COLLAPSED LENGTHS

Technical Information - Cartridge Bore Sizes

Part No.	Description	Acc. Pack	Retainer Nut
44085	30 Bore	144196	Use Original Nut
44216	27 Bore	144171	414012
44217	27 Bore	144163	414010
44220	27 Bore	144173	414082
44221	27 Bore	144170	414011
44222	27 Bore	144170	414011
44225	27 Bore	144171	414012
44226	27 Bore	144169	414010
44227	27 Bore	144172	414025
44411	32 Bore	144162	414369
44500	30 Bore	144178	414339
44502	30 Bore	144178	414339
44505	30 Bore	144197	414265
44506	30 Bore	144197	414265
44509	30 Bore	144195	Use Original Nut
44510	32 Bore	144178	414339
44511	30 Bore	144165	414348
44514	30 Bore	144176	414334
44516	30 Bore	144176	414334
44525	30 Bore	144188	Use Original Nut
44529	30 Bore	144177	414334
44532	30 Bore	144180	414341
44535	30 Bore	144165	414348
44559	30 Bore	144177	414334
44564	30 Bore	144191	Use Original Nut
44601	32 Bore	144194	Use Original Nut
44602	32 Bore	144189	Use Original Nut
44603	32 Bore	144164	414339, 414348
44604	32 Bore	144186	Use Original Nut
44606	32 Bore	144181	414348
44607	32 Bore	144162	414369
44608	32 Bore	144178	414339
44609	32 Bore	144179	414339
44611	32 Bore	144167	414349
44612	32 Bore	144187	Use Original Nut
44613	32 Bore	144189	Use Original Nut
44614	32 Bore	144161	414339
44615	32 Bore	144162	414369
44616	30 Bore	144178	414339
44858	30 Bore	144190	Use Original Nut
44869	32 Bore	144178	414339
61300	35 Gas	144214	Use Original Nut
61302	32 Bore Gas	144193	Use Original Nut
61404	30 Bore Gas	144196	Use Original Nut
61902	32 Bore Gas	144194	Use Original Nut
61903	32 Bore Gas	144164	414339, 414349
61906	32 Bore Gas	144183	414363
61909	32 Bore Gas	144162	414369
61912	30 Bore Gas	144177	414334
61914	32 Bore Gas	144196	Use Original Nut
61915	32 Bore Gas	144178	414339
61918	32 Bore Gas	144162	414369

TECHNICAL INFORMATION - CARTRIDGE BORE SIZES



Removal of Shocks

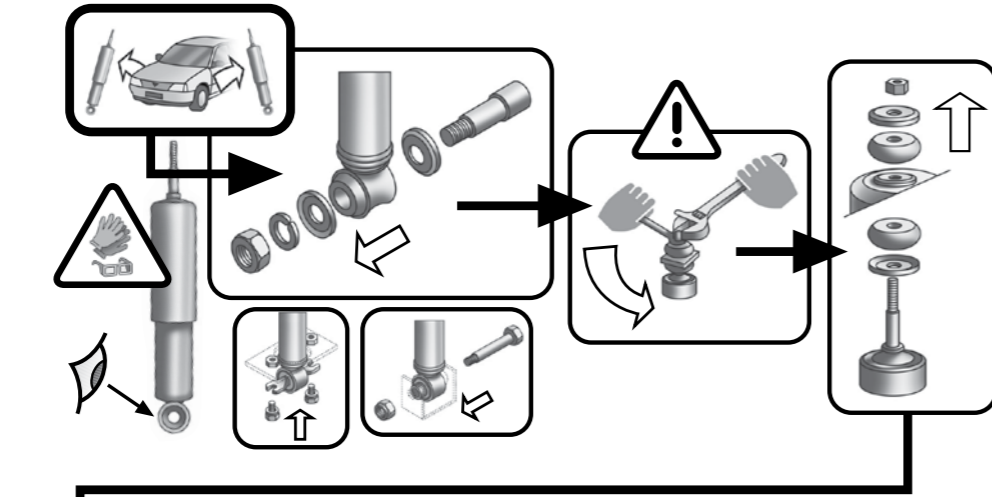

Disposal of Shocks

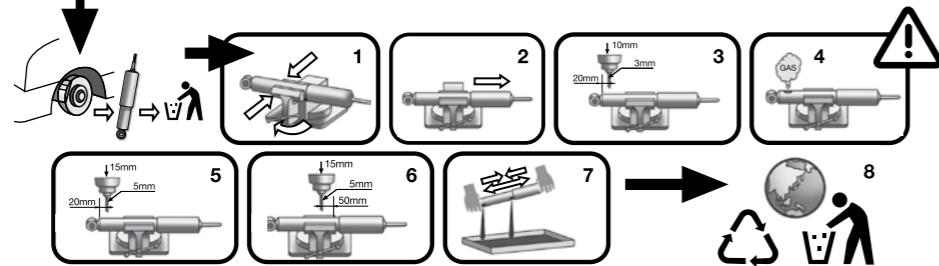

Fitment of Shocks

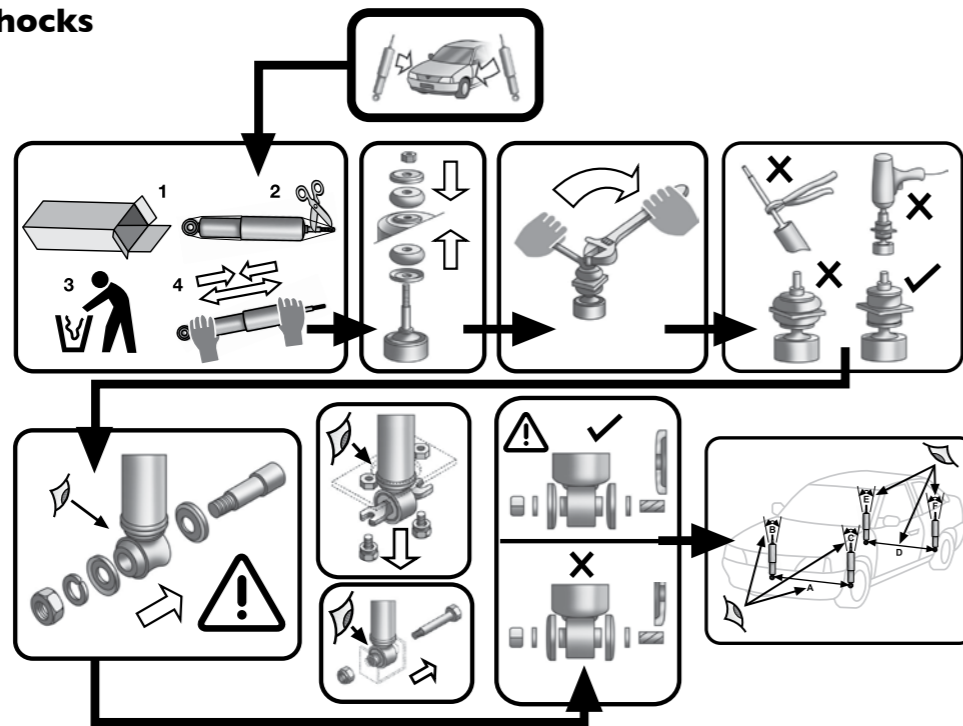

DISCLAIMER: Control Instruments Automotive/Gabriel cannot be held liable in the event of injury or damage to property during the assembly/disassembly/disposal process, if the product is not assembled/disassembled/disposed of at a fitment centre by a trained professional. This leaflet is a generic representation, and not all vehicles will have this type of shock configuration.

Removal of Struts

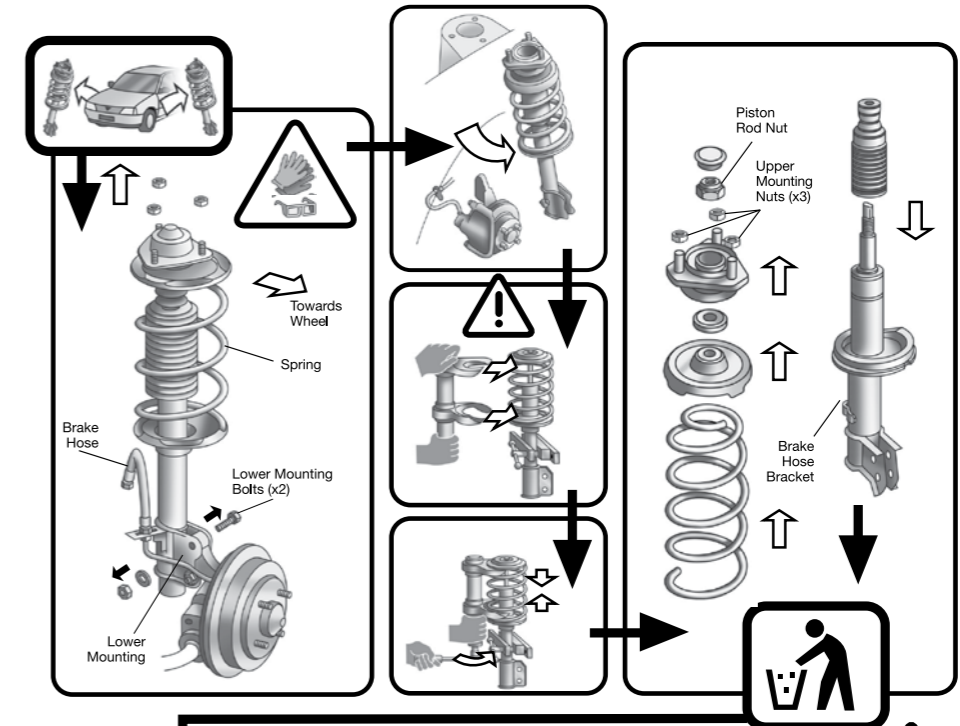

Disposal of Struts

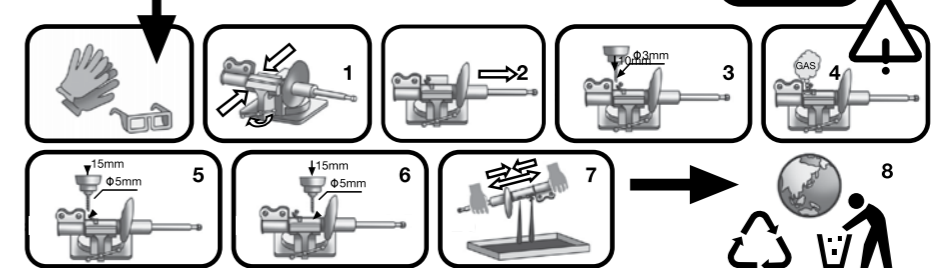

Fitment of Struts

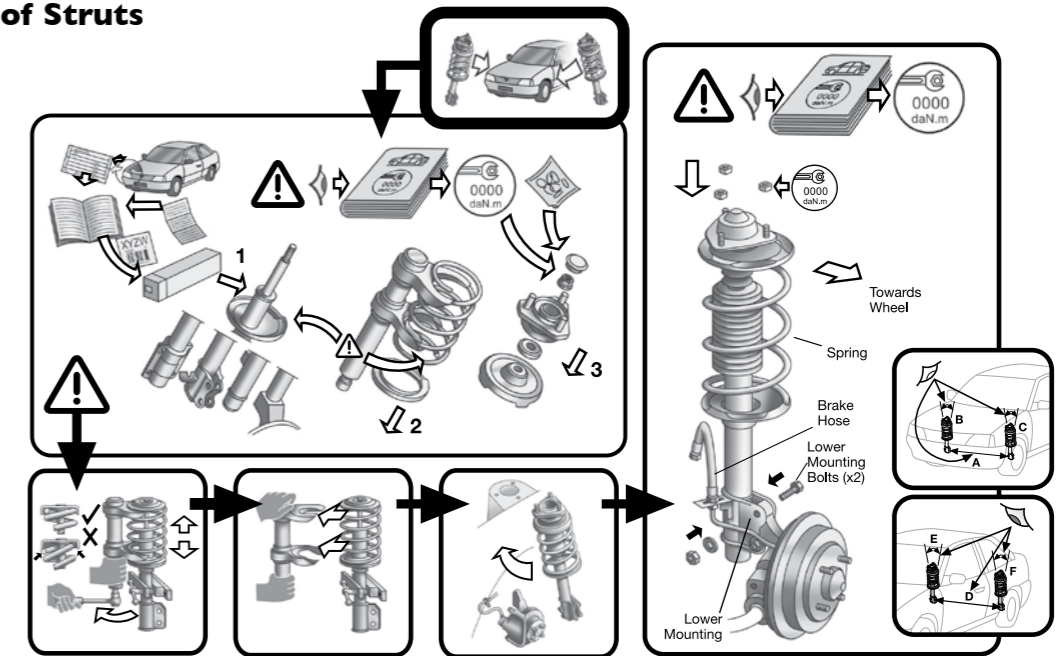







DISCLAIMER: Control Instruments Automotive/Gabriel cannot be held liable in the event of injury or damage to property during the assembly/disassembly/disposal process, if the product is not assembled/disassembled/disposed of at a fitment centre by a trained professional. This leaflet is a generic representation, and not all vehicles will have this type of strut configuration.

TECHNICAL INFORMATION - FIT, REMOVE AND DISPOSE OF SHOCKS

TECHNICAL INFORMATION - FIT, REMOVE AND DISPOSE OF STRUTS

HOW TO USE THE CATALOGUE

Vehicle Listing - Gaslifts

Make	Model	Derivative	Vehicle Type	Year	Front	Rear	Side
ALFA ROMEO							
Alfa Romeo	Alfetta, Giulietta, Super, 159!	(Incl. GT, GTV)		73-86		4125	
AUDI							
Audi	100, 200	(C1)		02.96-01.99	4066		
Audi	400, 500	(C3, C4)		83-94	4081		
Audi	A4	1.8, 2.4, 2.8 (8D2)		96-01		4284	
Audi	A4	1.8, 2.4, 2.8 (8D2), Sedan		96-01	4321		
Audi	A4	Avant (8D5)		96-99		4325	Tailgate
Audi	A6	Avant (4B, C5)		19...		4326	Tailgate

Vehicle make in alphabetical order.

Vehicle variant in alphabetical order.

Model specific application, includes model code () where available.

The shape of the vehicle.

Specific months indicated as 02.96-01.99 (Feb 1996 - Jan 1999)

Open-ended periods 19... Search by model, not period.

The Gaslift fits on the bonnet.

The Gaslift fits on the boot.

At the "rear" the Gaslift fits on the tailgate/window or the left/right hand side

Notes



GASLIFTS & STEERING DAMPERS

The Gabriel® Gaslift® range is locally designed and developed to be a simple, hassle free, cost effective and customisable solution, that will allow you to take the lift out of lifting.

Used to open, hold open and close many various items; the Gabriel Gaslift® range is used on vehicle bonnets and boots, doors, canopies, trailers, sun beds, windows and many more applications.

Available in both an extensive automotive and industrial range, the Gabriel® Gaslift® solution is supported via a variety of high quality, long lasting end fittings that will best suit your application and lift angle. Also through our national gas filling solution, you can fill the differing units to the specific pressure that you will need to meet the required weight, angle and application.

Covered by the Gabriel warranty, the Gabriel Gaslift® range delivers up to Gabriel's historical South African pedigree and provides for total peace of mind when it comes to taking the lift out of lifting.

Section Content	Page
Product Range	206-207
Vehicle Listing - Gaslifts	208-209
• New Releases	210
Parts Listing - Gaslifts	210-213
Parts Finder - Gaslifts	214
Technical Information - Gaslifts	214-219
• Universal Gaslifts	214
• Custom Range Gaslifts	215-216
• Extended and Collapsed Lengths	216-217
• Steering Dampers	218-219

Product Range - Gaslifts

Gabriel® Gaslift®

Gabriel® Gaslift®

Takes the lift out of lifting.

The Gabriel® Gaslift® series is designed to be a hassle free and customisable solution to assist in many various applications from, bonnet and boot applications, opening, holding open and closing doors to canopies, sun beds and window solution.

The Gabriel® Gaslift® range is also available in extensive automotive and industrial applications.

The range is supported through a variety of connection end fittings. Further, there is a national gas filling solution to fill units to a specific pressure to meet the required weight, angle and solution.

All of the range is covered by the Gabriel warranty and delivers up to its historical South African pedigree and provides for total peace of mind.



Gabriel® Gaslift®



Gabriel® Gaslift®

Product Features

- Ø16 and Ø19 Bore working cylinder
- Designed to be used to a pressure of up to 1000N (rod size applicable)
- Uses specific oil infused with nitrogen which is designed to work in South African and African climates
- Single lip rod seals
- Sintered metal rod guides
- NBR rod seals
- Gabriel® 12 month warranty

Product Benefits

- A hassle-free ready to use solution for both industrial and automotive requirements
- The industrial range can be customised for particular applications
 - 4000 Series can be pressurised to 500N
 - 4100 Series can be pressurised to 1000N
- Plastic or metal end fittings to suit specific applications and cost options
- Universal canopy replacements
- Manufactured locally to the highest quality standards using premium quality components

Gas Filling Machine

The Gabriel gas filling machine offers you the convenience of pressurizing the Gabriel industrial Gaslift to the application force required. The gas filling machine may be purchased complete with regulators, hoses and fittings or these accessories may be bought separately.

Part No: I44273



Part No.	Product	Model	Derivative
I44273	Gabriel®	Gas Filling Machine	Gaslifts
I44283	Gabriel®	Hoses, Fittings & Trigger Valve	Gaslifts
I44284	Gabriel®	Harris High Pressure Regulator 987-170 Series	Gaslifts
I44285	Gabriel®	Harris Medium Pressure Regulator 987-100 Series	Gaslifts

Gabriel®

E&OE

Product Range - Gaslifts

The Gaslift® spring consists of a cylinder, piston and rod assembly able to extend and contract telescopically. The cylinder is filled with nitrogen gas at a very high pressure. It is this gas pressure which creates the lifting ability of the Gaslift® and the force exerted is proportional to the gas pressure.

A measured quantity of oil inside the Gaslift® lubricates the piston assembly and provides damping at the end of the extension movement. The damping imparts a more gentle action to the object being moved. Therefore, the Gaslift® should always be mounted with the rod in a downward position, when the door is fully opened.

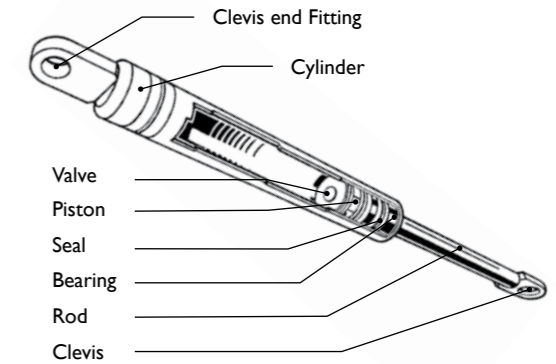

Calculating the force (FI)

Required to hold the lid in the Open position
Refer to the diagram:

- FI** – Force exerted by Gaslift® in Fully Extended Condition
- U** – Upper Mounting Point
- L** – Lower Mounting Point
- P** – Pivot Point
- CG** – Centre of Gravity
- A** – Horizontal Distance from CG to Pivot Point P
- B** – Perpendicular Distance from axis U-L to Pivot Point P
- W** – Weight/Mass of lid

If the position of the **CG** of the lid is not known, then a spring balance or similar can be used to measure the force required to hold the door open. If the force is measured at the upper mounting point **U** this force plus 10 – 15% safety factor is the **FI** required. If the force is measured at any other point, use the perpendicular distance from the pivot point **P** to the attachment point of the spring balance as **A** and the spring balance reading as **W** in the formula.

Diagram of typical application

(*Refer formula to calculate)

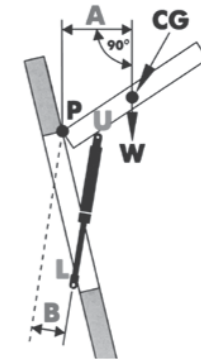

Note:

By changing the Gaslift® axis **U - L** the lid can be made to open automatically once the catch is released, or stay closed so that no catch is required. The calculated force is only enough to balance the mass – add more to keep the flap firmly in place. Work to low side of the calculated pressure at first because additional gas can be added, but pressure cannot be reduced.

$$* FI = \frac{W \times A}{B} + 10 \text{ to } 15\% \text{ safety factor}$$

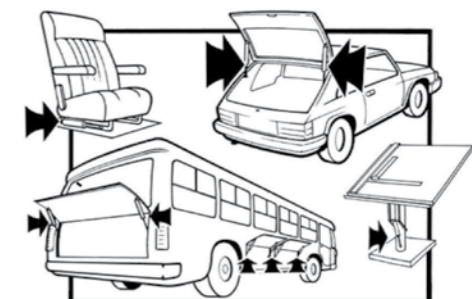
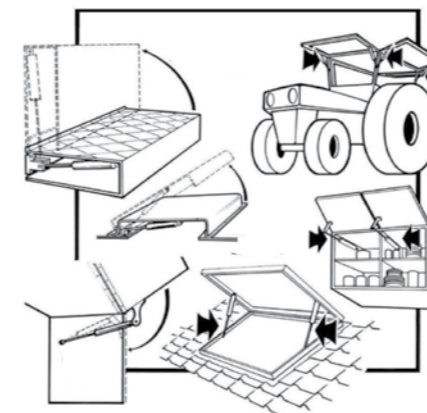

E&OE

Gabriel®

Vehicle Listing - Gaslifts

Make	Model	Derivative	Vehicle Type	Year	Front	Rear	Side
ALFA ROMEO							
Alfa Romeo	Alfetta, Giulietta, Super, 159l	(Incl. GT, GTV)		73-86		4125	
AUDI							
Audi	100, 200	(C1)		77-84	4066		
Audi	400, 500	(C3, C4)		83-94	4081		
Audi	A4	1.8, 2.4, 2.8 (8D2)		96-01		4284	
Audi	A4	1.8, 2.4, 2.8 (8D2), Sedan		96-01	4321		
Audi	A4	Avant (8D5)		96-99		4325	Tailgate
Audi	A6	Avant (4B, C5)		00 on		4326	Tailgate
Audi	A6	Sedan (4B)		97-99	4324		
Audi	A6	Sedan (A4, C4)		94-97		4323	
BMW							
BMW	3 Series	E23 Series, Sedan		78-87	4061		
BMW	3 Series	E30 Series, Sedan		83-92	4060		
BMW	3 Series	E36 Series (Excl. M3)		92-99		4269	
BMW	3 Series	E36 Series (Excl. M3)		92-99	4270		
BMW	7 Series	E32 Series, Sedan		87-94	4060		
FIAT							
Fiat	Palio	Hatchback		00 on		4327	
Fiat	Palio	Weekend		00 on		4328	
Fiat	Uno	All models incl. Turbo		90-04		4063	
FORD							
Ford	Escort	FWD L, GL, GLE P-C		81-86		4063	
Ford	Escort	FWD XR3, Sport		81-86		4064	
Ford	Escort	MK V, Estate		95-99		4272	
Ford	Fiesta	All models		97-03		4063	
Ford	Fiesta	Hatchback		97-03		4063	
Ford	Fiesta	MK V,		04-08		4322	Tailgate
Ford	Focus	MK I		98-04		4316	
Ford	Granada	Sedan		72-86	4066		
Ford	Laser, Meteor, Tracer	Sedan		86-01		4087	
Ford	Sierra, Sapphire	2300, 2000, 1600, Sedan		83-93		4080	
Ford	Sierra, Sapphire	2300, 2000, 1600 Estate		83-93		4080	
Ford	Sierra, Sapphire	3000 (Incl. XR6) PC		83-93		4127	
Ford	Spectron	Minibus		91-03		4131	
Ford	Telstar	Sedan		93-99		4502	
HONDA							
Honda	Civic	Hatchback		96-01		4289	
ISUZU							
Isuzu	WFR, Relay	Panel van, Bus		84-95		4129	
LAND ROVER							
Land Rover	Range Rover	MK I		76-96		4205	
MAZDA							
Mazda	323	(Excl. S, EG, Sport)		81-91		4071	
Mazda	323	(Incl. Midge)		91-04		4087	
Mazda	323	(S, EG, Sport)		81-91		4087	
Mazda	626	(MK II, MK III)		83-93		4071	
Mazda	626	MK IV		92-98		4271	
Mazda	Marathon	Minibus, Van		91-03		4131	
Mazda	Soho	Hatchback		97-99		4063	
MERCEDES-BENZ							
Mercedes-Benz	A-Class	(W168) A160, A190, 170CDI		05 on		4329	
NISSAN							
Nissan	E20	Ekonovan, Ekonowagon		73-95		4162	
Nissan	Langley, Pulsar	Incl. Panache (N10)		80-83		4099	
Nissan	Sabre	160, 200		92-01		4515	

Vehicle Listing - Gaslifts

Make	Model	Derivative	Vehicle Type	Year	Front	Rear	Side
NISSAN - continued							
Nissan	Sabre	160, 200		92-01		4516	
Nissan	Sentra	140, 160, 200		92-01		4268	
Nissan	Stanza, Resort	1600J, 1800J		78-83		4068	
Nissan	Z' Series	240, 260, 280ZX		70-81		4204	
OPEL							
Opel	Astra	(G)		99-03		4272	
Opel	Astra	Estate (F)		94-01		4221	
Opel	Chevaiv, Ascona	(C)		82-86		4080	
Opel	Commodore	Estate		78-92		4014	
Opel	Corsa	(B)		96-02		4277	
Opel	Corsa	Excl. Corsa Lite (C)		03-07		4308	
Opel	Kadett	(Astra)		93-99		4260	
Opel	Kadett	Hatchback		80-85		4069	
Opel	Kadett	T-car (E)		85-93		4079	
Opel	Rekord	Estate (F)		78-92		4014	
PEUGEOT							
Peugeot	206	Estate		02 on		4333	
Peugeot	206	Hatchback		00 on		4330	
Peugeot	306	Estate		98-02		4332	
Peugeot	307	Hatchback		02 on		4331	
Peugeot	504	Estate		74-85		4065	
RENAULT							
Renault	Clio	Clio II		00-06		4298	
Renault	Scenic	MK I		96-03		4319	Window
Renault	Scenic	MK I		96-03		4320	Tailgate
ROVER							
Rover	2600, 3500 (V8)	Sedan		78-84		4014	
SUZUKI							
Suzuki	Carry	SUV		82-85		4208	
TOYOTA							
Toyota	Camry	(XV10), (XV20)		93-01	4165		
Toyota	Carri	(E90)		98-05		4273	
Toyota	Condor	MPV MK IV		00-05		4521	
Toyota	Condor	MPV MK IV		00-05		4522	
Toyota	Conquest, Tazz	FWD (E80)		85-89		4063	
Toyota	Conquest, Tazz	FWD (E90)		89-05		4273	
Toyota	Corolla, RunX	Estate (E70)		80-85		4207	
Toyota	Cressida	X30, X32 (MK I)		81-93		4083	
Toyota	Cressida	X35, X36 (MK I)		81-93	4084		
Toyota	Hi-Ace	Super T (Minibus, Van)		69-02		4163	
Toyota	Venture	(KF40)		91-00		4199	
VOLKSWAGEN							
Volkswagen	Citi	All models		84 on		4065	
Volkswagen	Golf	MK I		78-84		4065	
Volkswagen	Golf	MK II		84-92		4082	
Volkswagen	Golf	MK III		93-99		4082	
Volkswagen	Golf	MK IV		99-04		4314	
Volkswagen	Golf	MK V		04-09	4312		
Volkswagen	Golf	MK V		04-09		4313	
Volkswagen	Jetta	MK III		93-99		4501	
Volkswagen	Kombi	Microbus		80-02		4076	
Volkswagen	Passat	(B2)		82-87	4067		
Volkswagen	Passat	(B2)		82-87		4068	
Volkswagen	Polo	Classic		96-02		4291	

VEHICLE LISTING - GASLIFTS

VEHICLE LISTING - GASLIFTS

New Releases - Gaslifts

Make	Model	Derivative	Position	Year	Part No.	Released
Audi	A4	Sedan 8D2	Front	96-01	4321	2011
Audi	A6	Sedan (A4, C4)	Rear	94-97	4323	2011
Audi	A6	Sedan (4B)	Front	97-99	4324	2011
Audi	A4	Avant (8D5) Tailgate	Rear	96-99	4325	2011
Audi	A6	Avant (4B, C5) Tailgate	Rear	00 on	4326	2011
Fiat	Palio	Hatchback	Rear	00 on	4327	2011
Fiat	Palio	Weekend	Rear	00 on	4328	2011
Ford	Focus	Hatchback	Rear	00 on	4316	2011
Ford	Fiesta	MK V Tailgate	Rear	04-08	4322	2011
Mercedes-Benz	A Class	MPV	Rear	05 on	4329	2011
Opel	Kadett	Hatchback	Rear	80-85	4069	2011
Opel	Corsa	Hatchback	Rear	03-07	4308	2011
Peugeot	206	Hatchback	Rear	00 on	4330	2011
Peugeot	307	Hatchback	Rear	02 on	4331	2011
Peugeot	306	Estate	Rear	98-02	4332	2011
Peugeot	206	Estate	Rear	02 on	4333	2011
Renault	Scenic I	Rear Window	Rear	96-03	4319	2011
Renault	Scenic I	Tailgate	Rear	96-03	4320	2011
Venter	Trailer	All models	Lid	N/A	4098	2011
Volkswagen	Golf 5	Hatchback	Front	04-09	4312	2011
Volkswagen	Golf 5	Hatchback	Rear	04-09	4313	2010
Volkswagen	Golf 4	Hatchback	Rear	99-04	4314	2010

Parts Listing - Gaslifts

Part No.	Product	Superseding Part No./Status		Product Type	Position	Year	Make	Model	Derivative	Fitment Guide Note #
		The Part No. is active unless stated								
4003	Gaslift®	...	---	Fig 14	N/A	N/A	General	Industrial	Canopy	...
4014	Gaslift®	Obsolete	---	Fig 14	Rear	78-92	Opel	Commodore	Estate	...
4014	Gaslift®	Obsolete	---	Fig 14	Rear	78-92	Opel	Rekord	Estate (F)	...
4014	Gaslift®	Obsolete	---	Fig 14	Rear	78-84	Rover	2600, 3500 (V8)	Sedan	...
4060	Gaslift®	...	---	Fig 14	Front	83-92	BMW	3 Series	E30 Series, Sedan	...
4060	Gaslift®	...	---	Fig 14	Front	87-94	BMW	7 Series	E32 Series, Sedan	...
4061	Gaslift®	...	---	Fig 14	Front	78-87	BMW	3 Series	E23 Series, Sedan	...
4063	Gaslift®	...	---	Fig 14	Rear	90-04	Fiat	Uno	All models, Incl. Turbo	...
4063	Gaslift®	...	---	Fig 14	Rear	81-86	Ford	Escort	FWD L, GL, GLE P/C	...
4063	Gaslift®	...	---	Fig 14	Rear	97-03	Ford	Fiesta	All models	...
4063	Gaslift®	...	---	Fig 14	Rear	97-03	Ford	Fiesta	Hatchback	...
4063	Gaslift®	...	---	Fig 14	Rear	97-99	Mazda	Soho	Hatchback	...
4063	Gaslift®	...	---	Fig 14	Rear	85-89	Toyota	Conquest, Tazz	FWD (E80)	...
4064	Gaslift®	...	---	Fig 14	Rear	81-86	Ford	Escort	FWD XR3, Sport	...
4065	Gaslift®	...	---	Fig 14	Rear	74-85	Peugeot	504	Estate	...

Parts Listing - Gaslifts

Part No.	Product	Superseding Part No./Status		Product Type	Position	Year	Make	Model	Derivative	Fitment Guide Note #
		The Part No. is active unless stated								
4065	Gaslift®	...	---	Fig 14	Rear	84 on	Volkswagen	Citi	All models	...
4065	Gaslift®	...	---	Fig 14	Rear	78-84	Volkswagen	Golf	MK I,	...
4066	Gaslift®	Obsolete	---	Fig 14	Front	77-84	Audi	100, 200	CI	...
4066	Gaslift®	Obsolete	---	Fig 14	Front	72-86	Ford	Granada	Sedan	...
4067	Gaslift®	...	---	Fig 14	Front	82-87	Volkswagen	Passat	B2	...
4068	Gaslift®	...	---	Fig 14	Rear	78-83	Nissan	Stanza, Resort	1600J, 1800J	...
4068	Gaslift®	...	---	Fig 14	Rear	82-87	Volkswagen	Passat	B2	...
4069	Gaslift®	...	---	Fig 14	Rear	80-85	Opel	Kadett	Hatchback	...
4071	Gaslift®	...	---	Fig 14	Rear	81-91	Mazda	323	Excl. S, EGi, Sport	...
4071	Gaslift®	...	---	Fig 14	Rear	83-93	Mazda	626	MK II, MK III	...
4076	Gaslift®	...	---	Fig 14	Rear	80-02	Volkswagen	Kombi	Microbus	...
4079	Gaslift®	...	---	Fig 14	Rear	85-93	Opel	Kadett	T-car (E)	...
4080	Gaslift®	...	---	Fig 14	Rear	83-93	Ford	Sierra, Sapphire	2300, 2000, 1600, Sedan	...
4080	Gaslift®	...	---	Fig 14	Rear	83-93	Ford	Sierra, Sapphire	2300, 2000, 1600 Estate	...
4080	Gaslift®	...	---	Fig 14	Rear	82-86	Opel	Chevaiv, Ascona	C	...
4081	Gaslift®	...	---	Fig 14	Front	83-94	Audi	400, 500	C3, C4	...
4082	Gaslift®	...	---	Fig 14	Rear	93-99	Volkswagen	Golf	MK III	...
4082	Gaslift®	...	---	Fig 14	Rear	84-92	Volkswagen	Golf	MK II	...
4083	Gaslift®	...	---	Fig 14	Rear	81-93	Toyota	Cressida	X30, X32 (MK I)	...
4084	Gaslift®	...	---	Fig 14	Front	81-93	Toyota	Cressida	X35, X36 (MK I)	...
4087	Gaslift®	...	---	Fig 14	Rear	86-01	Ford	Laser, Meteor, Tracer	Sedan	...
4087	Gaslift®	...	---	Fig 14	Rear	81-91	Mazda	323	S, EGi, Sport	...
4087	Gaslift®	...	---	Fig 14	Rear	91-04	Mazda	323	Incl. Midge	...
4098	Gaslift®	...	---	Fig 14	Lid	N/A	Venter	Trailer	All models	...
4099	Gaslift®	...	---	Fig 14	Rear	80-83	Nissan	Langley, Pulsar	Incl. Panache (N10)	...
4125	Gaslift®	Obsolete	---	Fig 14	Rear	73-86	Alfa Romeo	Alfetta, Giulietta, Super, 1591	Incl. GT, GTV	...
4127	Gaslift®	...	---	Fig 14	Rear	83-93	Ford	Sierra, Sapphire	3000 (Incl. XR6) PC	...
4129	Gaslift®	...	---	Fig 14	Rear	84-95	Isuzu	WFR, Relay	Panel van, Bus	...
4131	Gaslift®	...	---	Fig 14	Rear	91-03	Ford	Spectron	Minibus	...
4131	Gaslift®	...	---	Fig 14	Rear	91-03	Mazda	Marathon	Minibus, Van	...
4162	Gaslift®	...	---	Fig 14	Rear	73-95	Nissan	E20	Ekonovan, Ekonowagon	...
4163	Gaslift®	...	---	Fig 14	Rear	69-02	Toyota	Hi-Ace	Super T (Minibus, Van)	...
4165	Gaslift®	...	---	Fig 14	Front	93-01	Toyota	Camry	XV10, XV20	...
4199	Gaslift®	...	---	Fig 14	Rear	91-00	Toyota	Venture	KF40	...
4204	Gaslift®	Obsolete	---	Fig 14	Rear	70-81	Nissan	Z Series	240, 260, 280ZX	...
4205	Gaslift®	...	---	Fig 14	Rear	76-96	Land Rover	Range Rover	MK I	...
4207	Gaslift®	...	---	Fig 14	Rear	80-85	Toyota	Corolla, RunX	Estate (E70)	...
4208	Gaslift®	Obsolete	---	Fig 14	Rear	82-85	Suzuki	Carry	SUV	...
4221	Gaslift®	...	---	Fig 14	Rear	94-01	Opel	Astra	Estate (F)	...
4260	Gaslift®	...	---	Fig 14	Rear	93-99	Opel	Kadett	Astra	...
4268	Gaslift®	...	---	Fig 14	Rear	92-01	Nissan	Sentra	140, 160, 200	...
4269	Gaslift®	...	---	Fig 14	Rear	92-99	BMW	3 Series	E36 Series (Excl. M3)	...

Parts Listing - Gaslifts

Part No.	Product	Superseding Part No./Status	The Part No. is active unless stated	Product Type	Position	Year	Make	Model	Derivative	Fitment Guide Note #
4270	Gaslift®	...	---	Fig 14	Front	92-99	BMW	3 Series	E36 Series (Excl. M3)	...
4271	Gaslift®	...	---	Fig 14	Rear	92-98	Mazda	626	MK IV	...
4272	Gaslift®	...	---	Fig 14	Rear	95-99	Ford	Escort	MK V, Estate	...
4272	Gaslift®	...	---	Fig 14	Rear	99-03	Opel	Astra	G	...
4273	Gaslift®	...	---	Fig 14	Rear	98-05	Toyota	Carri	E90	...
4273	Gaslift®	...	---	Fig 14	Rear	89-05	Toyota	Conquest, Tazz	FWD (E90)	...
4277	Gaslift®	...	---	Fig 14	Rear	96-02	Opel	Corsa	B	...
4284	Gaslift®	...	---	Fig 14	Rear	96-01	Audi	A4	1.8, 2.4, 2.8 (8D2)	...
4289	Gaslift®	...	---	Fig 14	Rear	96-01	Honda	Civic	Hatchback	...
4291	Gaslift®	...	---	Fig 14	Rear	96-02	Volkswagen	Polo	Classic	...
4294	Gaslift®	...	---	Fig 14	Universal	N/A	Universal	Canopies, Trailers		...
4295	Gaslift®	...	---	Fig 14	Universal	N/A	Universal	Canopies, Trailers		...
4296	Gaslift®	...	---	Fig 14	Universal	N/A	Universal	Canopies, Trailers		...
4297	Gaslift®	...	---	Fig 14	Universal	N/A	Universal	Canopies, Trailers		...
4298	Gaslift®	...	---	Fig 14	Rear	00-06	Renault	Clio	Clio II	...
4308	Gaslift®	...	---	Fig 14	Rear	03-07	Opel	Corsa	Excl. Corsa Lite (C)	...
4312	Gaslift®	...	---	Fig 14	Front	04-09	Volkswagen	Golf	MK V	...
4313	Gaslift®	...	---	Fig 14	Rear	04-09	Volkswagen	Golf	MK V	...
4314	Gaslift®	...	---	Fig 14	Rear	99-04	Volkswagen	Golf	MK IV	...
4316	Gaslift®	...	---	Fig 14	Rear	98-04	Ford	Focus	MK I	...
4319	Gaslift®	...	---	Fig 14	Rear	96-03	Renault	Scenic	MK I (Rear window)	...
4320	Gaslift®	...	---	Fig 14	Rear	96-03	Renault	Scenic	MK I (Tailgate)	...
4321	Gaslift®	...	---	Fig 14	Front	96-01	Audi	A4	1.8, 2.4, 2.8 (8D2), Sedan	...
4322	Gaslift®	...	---	Fig 14	Rear	04-08	Ford	Fiesta	MK V, Tailgate	...
4323	Gaslift®	...	---	Fig 14	Rear	94-97	Audi	A6	Sedan (A4, C4)	...
4324	Gaslift®	...	---	Fig 14	Front	97-99	Audi	A6	Sedan (4B)	...
4325	Gaslift®	...	---	Fig 14	Rear	96-99	Audi	A4	Avant (8D5) Tailgate	...
4326	Gaslift®	...	---	Fig 14	Rear	00 on	Audi	A6	Avant (4B, C5) Tailgate	...
4327	Gaslift®	...	---	Fig 14	Rear	00 on	Fiat	Palio	Hatchback	...
4328	Gaslift®	...	---	Fig 14	Rear	00 on	Fiat	Palio	Weekend	...
4329	Gaslift®	...	---	Fig 14	Rear	05 on	Mercedes-Benz	A-Class	(W168) A160, A190, 170CDI	...
4330	Gaslift®	...	---	Fig 14	Rear	00 on	Peugeot	206	Hatchback	...
4331	Gaslift®	...	---	Fig 14	Rear	02 on	Peugeot	307	Hatchback	...
4332	Gaslift®	...	---	Fig 14	Rear	98-02	Peugeot	306	Estate	...
4333	Gaslift®	...	---	Fig 14	Rear	02 on	Peugeot	206	Estate	...
4501	Gaslift®	...	---	Fig 14	Rear	93-99	Volkswagen	Jetta	MK III	...
4502	Gaslift®	...	---	Fig 14	Rear	93-99	Ford	Telstar	Sedan	...
4515	Gaslift®	...	---	Fig 14	Rear Right	92-01	Nissan	Sabre	160, 200	...
4516	Gaslift®	...	---	Fig 14	Rear Left	92-01	Nissan	Sabre	160, 200	...
4521	Gaslift®	...	---	Fig 14	Rear Right	00-05	Toyota	Condor	MPV MK IV	...
4522	Gaslift®	...	---	Fig 14	Rear Left	00-05	Toyota	Condor	MPV MK IV	...

Parts Listing - Gaslifts

Parts Listing

Pack Part No.	Range	Product Type	Position	Make	Quantity	Part No.	Series
144221	Gaslift®	End Fittings	Top/Bottom	Custom	10 of	258251	4100
144222	Gaslift®	End Fittings	Top/Bottom	Custom	10 of	358265	4100
144223	Gaslift®	End Fittings	Top/Bottom	Custom	10 of	358264	4100
144224	Gaslift®	End Fittings	Top/Bottom	Custom	10 of	258252	4100
144225	Gaslift®	End Fittings	Top/Bottom	Custom	10 of	358270	4100
144226	Gaslift®	End Fittings	Top/Bottom	Custom	10 of	358253	4100
144227	Gaslift®	End Fittings	Top/Bottom	Custom	10 of	358271	4100
144228	Gaslift®	End Fittings	Top/Bottom	Custom	10 of	358011	4000
144229	Gaslift®	End Fittings	Top/Bottom	Custom	10 of	358257	4100
144230	Gaslift®	End Fittings	Top/Bottom	Custom	10 of	258001	4000
144231	Gaslift®	End Fittings	Top/Bottom	Custom	10 of	358028	4000
144232	Gaslift®	End Fittings	Top/Bottom	Custom	10 of	258003	4000
144233	Gaslift®	End Fittings	Top/Bottom	Custom	10 of	358021	4000
144234	Gaslift®	End Fittings	Top/Bottom	Custom	10 of	358119	4000

Part No.	Range	Product Type	Position	Make	Pack Part No.	Consists of	Series
258251	Gaslift®	End Fittings	Top/Bottom	Custom	144221	258251 x 10	4100
358265	Gaslift®	End Fittings	Top/Bottom	Custom	144222	358265 x 10	4100
358264	Gaslift®	End Fittings	Top/Bottom	Custom	144223	358264 x 10	4100
258252	Gaslift®	End Fittings	Top/Bottom	Custom	144224	258252 x 10	4100
358270	Gaslift®	End Fittings	Top/Bottom	Custom	144225	358270 x 10	4100
358253	Gaslift®	End Fittings	Top/Bottom	Custom	144226	358253 x 10	4100
358271	Gaslift®	End Fittings	Top/Bottom	Custom	144227	358271 x 10	4100
358011	Gaslift®	End Fittings	Top/Bottom	Custom	144228	358011 x 10	4000
358257	Gaslift®	End Fittings	Top/Bottom	Custom	144229	358257 x 10	4100
258001	Gaslift®	End Fittings	Top/Bottom	Custom	144230	258001 x 10	4000
358028	Gaslift®	End Fittings	Top/Bottom	Custom	144231	358028 x 10	4000
258003	Gaslift®	End Fittings	Top/Bottom	Custom	144232	258003 x 10	4000
358021	Gaslift®	End Fittings	Top/Bottom	Custom	144233	358021 x 10	4000
358119	Gaslift®	End Fittings	Top/Bottom	Custom	144234	358119 x 10	4000

Gas Filling Machine

Part No.	Product	Product Type	Position	Year	Make	Model	Derivative	Fitment Guide Note #
144273	Gabriel®	Gas Filling Machine	Gaslifts	...
144283	Gabriel®	Hoses, Fittings, Trigger Valve	Gaslifts	...
144284	Gabriel®	Harris High Pressure Regulator 987-170 Series	Gaslifts	...
144285	Gabriel®	Harris Medium Pressure Regulator 987-100 Series	Gaslifts	...



Manuf. Part No.	Manufacturer	Model/Year	Gabriel® Gaslift®
ML0023	Monroe		4081
ML0250	Monroe		4312
ML0265	Monroe		4321
ML0289	Monroe		4321
ML0299	Monroe		4324
ML1233	Monroe		4320
ML1250	Monroe		4260
ML1361	Monroe		4328
ML1413	Monroe		4063
ML1514	Monroe		4221
ML1653	Monroe	Corsa Hatch 96-02	4277
ML1653	Monroe	Corsa Hatch 03-07	4308
ML1881	Monroe		4079
ML2029	Monroe		4272
ML2173	Monroe		4330
ML2231	Monroe		4289

Manuf. Part No.	Manufacturer	Model/Year	Gabriel® Gaslift®
ML2417	Monroe		4325
ML2477	Monroe		4065
ML2489	Monroe		4314
ML2670	Monroe		4329
ML2800	Monroe		4316
ML2841	Monroe		4327
ML2989	Monroe		4316
ML3007	Monroe		4331
ML3095	Monroe		4313
ML3397	Monroe		4298
ML3657	Monroe		4270
ML4149	Monroe		4284
ML4257	Monroe		4060

Reference to brands, trademarks or manufacturers part numbers is for reference and identification purposes only.

Gaslifts - Custom Range

4000 Series 6mm end threads.
Can be pressurised as required up to 500N

Gaslift® Part No.	A Stroke	B Extended Length	C Collapsed Length	Force Newtons
4040	82	200	118	50
4041	107	250	143	50
4042	132	300	168	50
4043	157	350	193	50
4044	182	400	218	50
4045	204	450	246	50
4046	230	500	270	50
4047	257	550	293	50
4048	282	600	318	50
4049	307	650	343	50
4050	332	700	368	50
4051	357	750	393	50
4052	382	800	418	50

4100 Series 8mm end threads.
Can be pressurised as required up to 1000N

Gaslift® Part No.	A Stroke	B Extended Length	C Collapsed Length	Force Newtons
4140	157	350	193	50
4141	182	400	218	50
4142	207	450	243	50
4143	232	500	268	50
4144	257	550	293	50
4145	282	600	318	50
4146	307	650	343	50
4147	332	700	368	50
4148	357	750	393	50
4149	382	800	418	50
4150	407	850	443	50
4151	432	900	468	50
4152	457	950	493	50
4153	482	1000	518	50
4164	86	209	123	50

4000 Series - 8mm Rod

Required Force (N)	Pressure Setting (kPa)	mPa	Bar
100	1989	2.0	20
150	2983	3.0	30
200	3977	4.0	40
250	4972	5.0	50
300	5966	6.0	60
350	6960	7.0	70
400	7955	8.0	80
450	8949	8.9	89
500	9943	9.9	99

4100 Series - 10mm Rod

Required Force (N)	Pressure Setting (kPa)	mPa	Bar
100	1273	1.3	12.7
150	1909	1.9	19.1
200	2545	2.5	25.5
250	3182	3.2	31.8
300	3818	3.8	38.2
350	4455	4.5	44.5
400	5091	5.1	50.9
450	5727	5.7	57.3
500	6364	6.4	63.6
550	7000	7.0	70.0
600	7636	7.6	76.4
650	8273	8.3	82.7
700	8909	8.9	89.1
750	9545	9.5	95.5
800	10182	10.2	101.8
850	10818	10.8	108.2
900	11455	11.5	114.5
950	12091	12.1	120.9
1000	12727	12.7	127.3

Technical Information - Gaslifts

Universal Gaslifts - Replacement for Canopies and Trailers

Part No. 4294 | at standard force 250N Replaces

4045-104	4045-105	4045-106
4074-104	4074-105	4074-106
4075-104	4075-105	4075-106
4085-104	4085-105	4085-106

Part No. 4295 | at standard force 250N Replaces

4023-104	4023-105	4023-106
4035-104	4035-105	4035-106
4043-104	4043-105	4043-106
4283-104	4283-105	4283-106

Part No. 4296 | at standard force 350N Replaces

4045-106	4045-107	4045-108
4072-106	4072-107	4072-108
4074-106	4074-107	4074-108
4075-106	4075-107	4075-108
4085-106	4085-107	4085-108

Part No. 4297 | at standard force 350N Replaces

4023-107	4023-108
4035-107	4035-108
4043-107	4043-108

Gaslifts - Custom Range - Continued

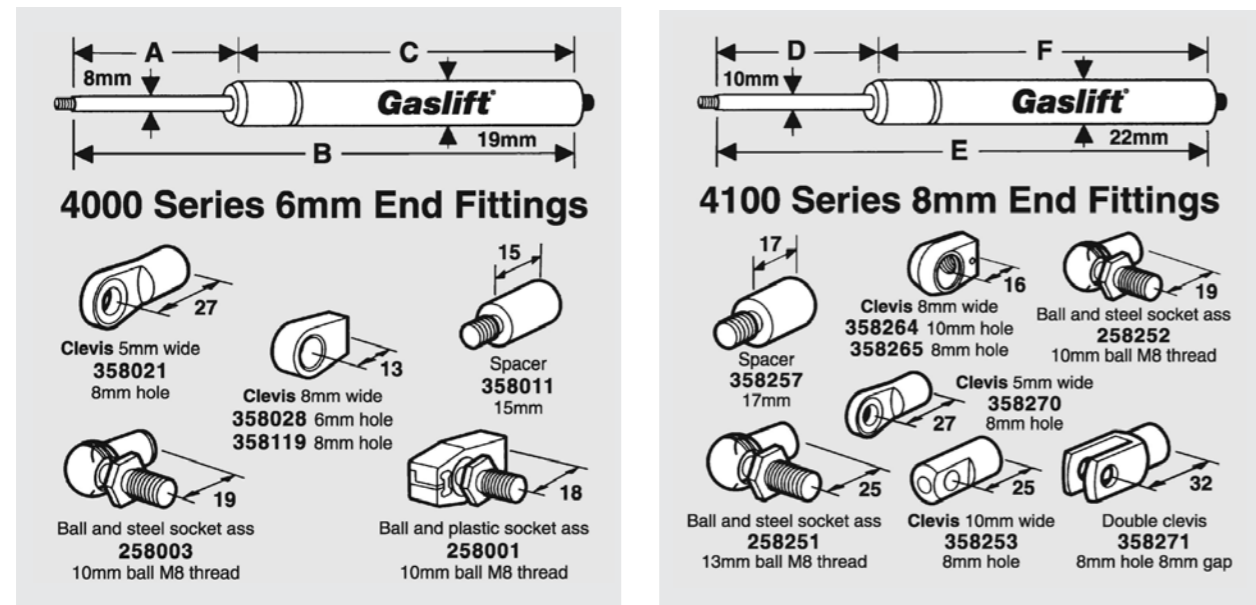

Extended & Collapsed Lengths - Gaslifts

Part No.	Product Type	Body End	Rod End	Extended Length	Collapsed Length	Force in Newtons
4003	Fig 14	Clevis	Clevis	166	116	130
4268	Fig 14	Clevis	Clevis	227	150	470
4060	Fig 14	Clevis	Clevis	258	163	350
4501	Fig 14	Socket	Socket	256	170	700
4284	Fig 14	Clevis	Socket	288	181	500
4291	Fig 14	Ball stud	Ball stud	288	181	300
4269	Fig 14	Socket	Socket	296	206	480
4270	Fig 14	Clevis	Clevis	353	215	320
4295	Fig 14	Ball & socket assembly	Ball & socket assembly	388	230.5	250
4297	Fig 14	Ball & socket assembly	Ball & socket assembly	388	230.5	350
4084	Fig 14	Ball stud	Socket	380	232	360
4165	Fig 14	Bracket	Ball, socket	365	240	450
4323	Fig 14	Socket	Socket	404	244	390
4298	Fig 14	Ball stud	Ball stud	388	253	350
4313	Fig 14	Socket	Socket	450.1	267.3	550
4081	Fig 14	Clevis	Clevis	469	272	320
4308	Fig 14	Socket	Socket	472	274	330
4127	Fig 14	Ball stud	Ball stud	488	281	750
4080	Fig 14	Socket	Socket	486	282	510
4205	Fig 14	Ball stud	Ball stud	486	282	250
4331	Fig 14	Socket	Socket	458	282	430
4098	Fig 14	Plastic socket	Metal socket	487	282.5	170
4294	Fig 14	Ball & socket assembly	Ball & socket assembly	488	283.5	250
4296	Fig 14	Ball & socket assembly	Ball & socket assembly	488	283.5	350

Extended & Collapsed Lengths - Gaslifts - Continued

Part No.	Product Type	Body End	Rod End	Extended Length	Collapsed Length	Force in Newtons
4502	Fig 14	Bracket	Ball stud	493	285	800
4271	Fig 14	Ball stud	Ball stud	497	287	150
4316	Fig 14	Socket	Socket	485	289	530
4328	Fig 14	Socket	Socket	477	289	360
4314	Fig 14	Socket	Socket	495.6	289.5	500
4082	Fig 14	Socket	Socket	500	290	270
4065	Fig 14	Clevis	Clevis	500	291	510
4319	Fig 14	Socket	Socket	460	291	100
4076	Fig 14	Clevis	Socket	513	295	560
4325	Fig 14	Socket	Socket	500	295	420
4326	Fig 14	Socket	Socket	500	300	690
4330	Fig 14	Socket	Socket	510	300	340
4061	Fig 14	Clevis	Clevis	500	302	230
4221	Fig 14	Ball stud	Ball stud	514	304	550
4515	Fig 14	Socket	Clevis	525	307	600
4516	Fig 14	Socket	Clevis	525	307	600
4327	Fig 14	Socket	Socket	520	310	570
4333	Fig 14	Socket	Socket	525	315	140
4079	Fig 14	Socket	Socket	551	317	450
4272	Fig 14	Socket	Socket	532	322	400
4068	Fig 14	Clevis	Clevis	549	324	350
4277	Fig 14	Socket	Socket	543	332	340
4329	Fig 14	Socket	Socket	540	340	400
4320	Fig 14	Socket	Socket	595	345	515
4260	Fig 14	Socket	Socket	597	346	350
4063	Fig 14	Socket	Socket	577	351	325
4064	Fig 14	Socket	Socket	577	351	405
4273	Fig 14	Bracket	Bracket	578	353	300
4207	Fig 14	Ball stud	Ball stud	638	356	400
4099	Fig 14	Clevis	Clevis	572	362	250
4332	Fig 14	Socket	Socket	624	364	340
4322	Fig 14	Socket	Socket	625	372	575
4289	Fig 14	Clevis	Socket	625	374	300
4067	Fig 14	Clevis	Clevis	702	386	240
4162	Fig 14	Bracket	Ball stud	662	397	500
4069	Fig 14	Socket	Socket	735	403.5	340
4312	Fig 14	Socket	Socket	723	407	250
4321	Fig 14	Clevis	Clevis	722	416	310
4324	Fig 14	Socket	Socket	722	416	280
4071	Fig 14	Socket	Socket	699	417	350
4087	Fig 14	Socket	Socket	669	443	390
4083	Fig 14	Socket	Socket	673	448	460
4521	Fig 14	Clevis	Clevis	713	492	600
4522	Fig 14	Clevis	Clevis	713	492	600
4163	Fig 14	Clevis	Clevis	700	508	825
4131	Fig 14	Ball stud	Clevis	843	520	675



WARRANTY POLICY

Control Instruments Automotive Warranty on Gabriel Shock Absorbers

1. This warranty is expressed in lieu of all other warranties and representations express or implied.
2. Control Instruments Automotive Pty Ltd (CIA) warrants that all products supplied to its customers comply with the relevant industry quality standards.
3. CIA warrants its Gabriel® shock absorbers in accordance the following schedule, subject to the specific restrictions and or warranty limitations which are detailed below.
 - 3.1 Gabriel® shock absorbers used on passenger cars and light commercial vehicles (up to 1 000 kg load capacity), are warranted for a period of 36 (thirty six) months from date of purchase. This only applies in South Africa, Botswana, Namibia, Swaziland and Lesotho. Zimbabwe, Zambia, Malawi and Mozambique have a warranty as per 3.2 below on all vehicle types. All other countries terms and conditions are available on enquiry.
 - 3.2 Gabriel® shock absorbers used on all other types of vehicles are warranted for a period of 12 (twelve) months from date of sale to user, or 20 000 km, whichever occurs first.
 - 3.3 Gabriel® gas-springs (Gabriel Gaslift®), both industrial and automotive, are warranted for a period of 12 (twelve) months from date of sale to user.
4. The CIA warranty covers all manufacturing defects, but does not cover normal deterioration of a product through normal use. CIA warrants that the products manufactured and or distributed shall be free from defects in material and workmanship.
5. Any product, in respect of which a manufacturing defect has been found, may be returned to CIA within its warranty period in order for it to be repaired or replaced or to have the purchase price of the product repaid, at CIA's discretion. The replacement unit will be similarly warranted but only for the balance of the duration of the original warranty

Consumer Protection Act warranties

6. In terms of the Consumer Protection Act No. 68 of 2008 (CPA), in the event that a product supplied by CIA is unsuitable for its intended purpose, of poor quality, not in good working order; defective, sub-standard or wears out before the reasonable service life of the product and the product is returned to CIA within six months after delivery of the product to the buyer, CIA will:
 - a) Repair the product;
 - b) Replace the product; or
 - c) Refund the price of the product.
7. In terms of the CPA, if CIA is directed to repair the product and, within 3 months after that repair, that repair is ineffective or a further problem with the product is discovered, CIA will then replace the product or refund the price of the product.
8. CIA will have the right not to provide the remedies set out above to the extent that the CPA does not oblige CIA to do so in the circumstances of a particular case.

General Conditions, Restrictions & Limitations

9. The buyer of the product must make use of CIA's returns policy and claims procedure, available on its website www.ci-automotive.com, or the Gabriel website www.gabriel.co.za, or available directly from the company or any of its representatives. Except to the extent impermissible in terms of the CPA, no warranty claims will be approved by CIA unless these returns policy and claims procedures are followed.
10. Notwithstanding the returns policy but subject to the CPA, CIA reserves the right to at any stage reject the return of goods should it feel that the goods have been abused or that the goods have deteriorated through excessive use within the warranty period. CIA shall then have the option to return the rejected goods to the buyer.
11. CIA shall not be liable for damages resulting from delays in shipment or inability to ship due to normal production and shipment delays or those resulting from acts of God, fires, floods, wars, sabotage, accidents, labour disputes or shortages, plant shutdown or equipment failure, voluntary or involuntary compliances with any law, order, rule or regulation of governmental agency or authority; or inability to obtain material (including power and fuel), equipment or transportation, or arising from any other contingency, circumstances or event beyond the control of CIA.
12. All Gabriel products are fit for purpose for which they have been supplied. In the case of products listed in this catalogue, products should only be used in the vehicles described and under the operating conditions appropriate to these vehicles. The warranty does not extend to vehicles with lowered or modified suspensions and the warranty applies only to goods where the user can prove that such goods became defective in normal and proper use.
13. Except to the extent permissible in terms of the CPA, CIA will not be liable for any loss of profit or any consequential loss or damage, from whatever cause arising, including loss of any labour or fitment costs
14. The above warranty only applies within the warranty period, and when proof of purchase can be verified. A copy of the customer's original purchase invoice is required for all warranty claims. The customer's details should be provided with the claim.
15. Under no circumstances will warranty claims be entertained if the piston rod of the faulty unit has sustained any damage that appears to have been inflicted by tools.
16. The warranty will be void if bump rubbers are not used.

PROCESSING A WARRANTY

Requirements for processing a claim through the Gabriel Care-line

- When processing a claim through our Gabriel Care-line please have the following information with you:
 - Motorist's name and phone number
 - Claimed part number
 - Manufacturing Date code
 - Invoice date and number
 - Type of fault/Customer complaint relating to the various fault codes
- Call **0861 GABRIEL (0861 422 7435)** to register your warranty claim.
- Should the information supplied be correct, then an RMA number will be issued and this number should be used along with your own internal reference as the credit reference back to your product supplier. It is advisable that the RMA number is physically written on the product with a White/Black Paint Pen prior to returning it back to the supplier. Should this not be possible, you must indicate on the return paperwork the RMA number for the supplier to record on the unit accordingly.
- Should an RMA number not be issued, the reason will be explained to you for communication to your customer.
- As Gabriel honours national warranties from any store, irrespective of where the customer purchased the units from, it is still your responsibility to validate if the customer has a valid invoice and we advise that you make a copy of this invoice for your records.
- For further enquiries please feel free to contact our offices or your Gabriel Sales Representative
- See below for warranty fault codes required for your Gabriel® care-line call

No.	Name	Description
0	No fault found	There is nothing functionally wrong with the shocks
1	Fluid leak (Bottom)	Oil leak through bottom mounting/weld (very rare)
2	Fluid leak (Top)	Oil leak through top seal
3	Mounting bracket, spring seat or rod broken	Visual inspection to see if one of the three is broken
4	Mounting rubber/sleeve failure	Worn out rubbers or rubber mountings that have moved out of the mounting
5	Loose dust cover/cap	Only applies to metal dust covers that rattle if the weld is broken
6	No resistance	The rod will move up and down with no resistance
7	Low resistance/soft (check whether gas or non-gas)	It will take a little effort to compress
8	Seized/binding	Shaft will not move at all - in or out
9	Knocking noise (lag effect)	Can only be checked off the vehicle - takes experience to pick this up
10	High resistance	Will take a lot of effort to move but could be in spec
11	Gas loss	Rod will not extend on its own
12	Squeaking noise	Dry squeaking sound coming from the shock
13	Grunting noise	More or less same as squeak but deeper
14	Safety critical fault	Anything broken on a strut or spring seat unit only

HEAD OFFICE

JOHANNESBURG

Control Instruments Automotive

59 Merino Avenue, City Deep, Johannesburg, South Africa

P.O. Box 86222, City Deep, 2049, South Africa

Tel: +27(0)11 627 2500

Fax: +27(0)11 627 2600

0861 242 886

info@ci-automotive.com

www.ci-automotive.com

www.gabriel.co.za

5M.12.11



Download a recognised QR reader on your mobile device
for quick access to the main Gabriel web page.

